

For materials and details, please refer to 1328_400 series drawings and Design & Access statement section 6, materials page.

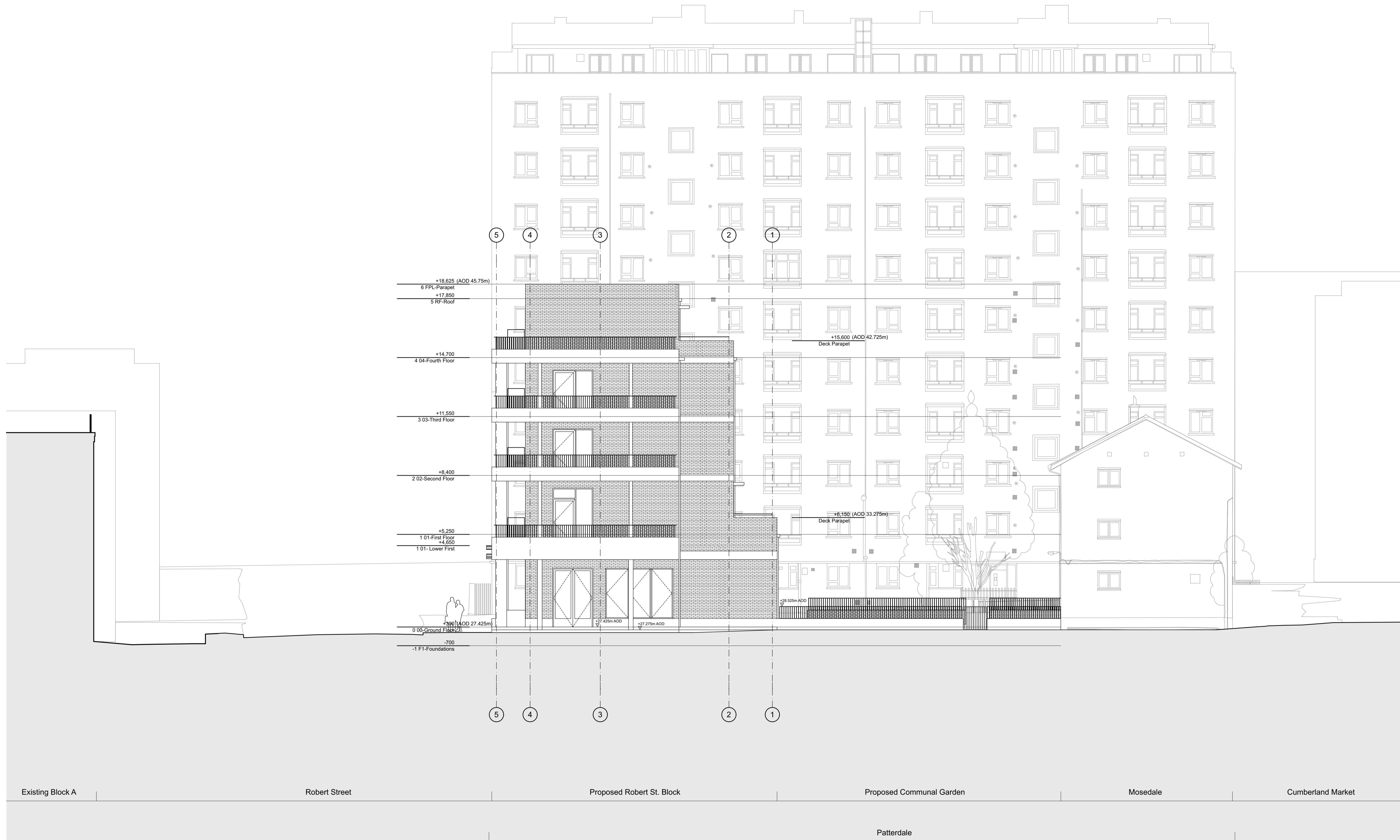

REV	DATE	DESCRIPTION
-----	------	-------------

- GENERAL NOTES**
- Measurements are based on metric system.
 - All levels are relative to Ordnance Datum (OSD) unless otherwise stated.
 - Cladding and finishes are to be confirmed.
 - Cladding materials are to be confirmed.
 - Cladding and finishes are to be confirmed.
 - Contractor should verify all conditions, levels and dimensions on site and verify correct interpretation of all information from drawings before construction commences.

This document is the property of the client. It is not to be used for any other purpose without the written consent of the client. It is not to be used for any other purpose without the written consent of the client.

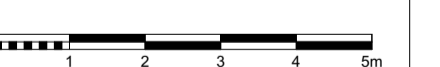

mæ
 1 Naoroji Street London WC1X 0GB
 t +44 (0)20 7704 6060
 e office@mæ-llp.co.uk
 w mæ-llp.co.uk

CLIENT London Borough of Camden	
PROJECT NAME Regent's Park Estate Infill	PROJECT NO. 1328
DRAWING NAME Robert Street Car Park - East Elevation	
STATUS Planning Draft	SCALE 1:100 @ A1
DRAWN BY	DATE 28/05/2015
DRAWING NO. 1328-P1-303	REV -