

For materials and details, please refer to 1328_400 series drawings and Design & Access statement section 6, materials page.

REV	DATE	DESCRIPTION

- GENERAL NOTES**
1. Measurements are based on walls system.
 2. All work is subject to City of London Council (CCFL) unless otherwise stated.
 3. All work is subject to CCFL.
 4. Floor structure is to be retained.
 5. All work to be completed in accordance with the relevant specifications.
 6. Contractor should verify all conditions, levels and dimensions on site and verify correct administration of all work prior to commencement of any work.

The data contained in this document is the property of mae. The data is provided for the recipient and should not be used for any other purpose without the prior written consent of mae.

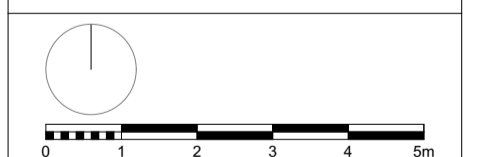

mae
 1 Naoroji Street London WC1X 0GS
 +44 (0)20 7704 6060
 office@mae-ftp.co.uk
 mae-ftp.co.uk

CLIENT London Borough of Camden	
PROJECT NAME Regent's Park Estate Infill	PROJECT NO. 1328
DRAWING NAME Robert Street Car Park - Roof Plan	
STATUS Planning Draft	SCALE 1:100 @ A1
DRAWN BY	CHECKED BY
DATE 28/05/2015	DATE
DRAWING NO. 1328-P1-106	REV -