

For materials and details, please refer to 1328_400 series drawings and Design & Access statement section 6, materials page.

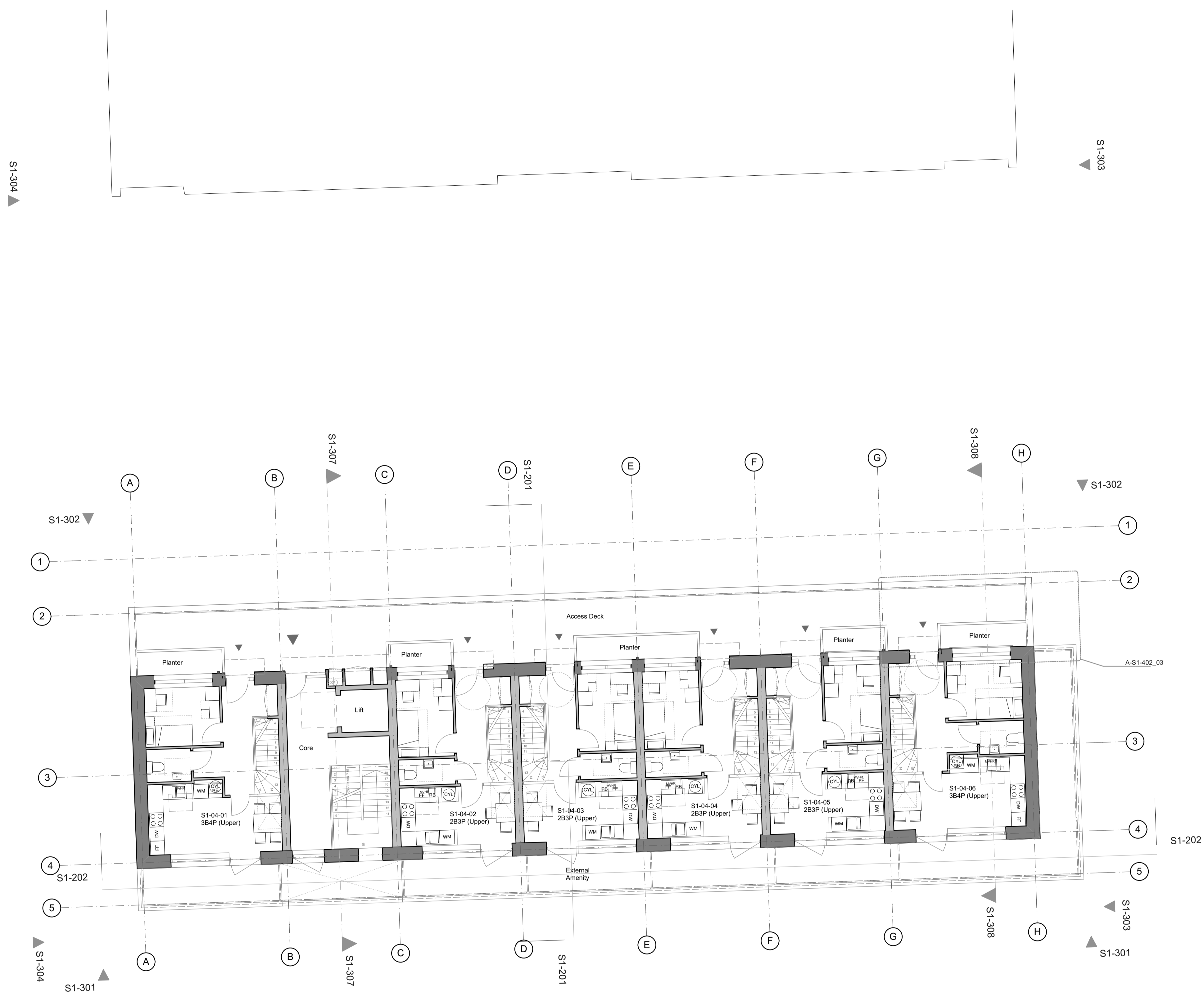

REV	DATE	DESCRIPTION
-----	------	-------------

- GENERAL NOTES
1. Measurements are based on metric system.
 2. All levels are relative to Ordnance Datum (OS) unless otherwise stated.
 3. All dimensions are to the face unless otherwise stated.
 4. Floor levels are to be finished.
 5. All work to be completed unless otherwise specified.
 6. Contractor should verify all conditions, levels and dimensions on site and verify correct interpretation of all information from drawings before commencing work.

The information on this drawing is the property of the client. It is not to be used for any other purpose without the written consent of the client. The client accepts no liability for any errors or omissions on this drawing.

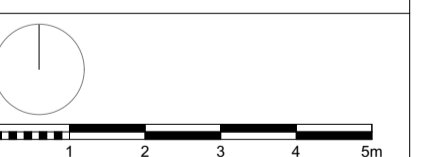

mæ
 1 Naoroji Street London WC1X 0GS
 t +44 (0)20 7704 6060
 e office@mæ-ftp.co.uk
 w mæ-ftp.co.uk

CLIENT London Borough of Camden	
PROJECT NAME Regent's Park Estate Infill	PROJECT NO. 1328
DRAWING NAME Robert Street Car Park - Fourth Floor Plan	
STATUS Planning Draft	SCALE 1:100 @ A1
DRAWN BY	CHECKED BY
DATE 28/05/2015	DATE
DRAWING NO. 1328-P1-105	REV -