

For materials and details, please refer to 1328_400 series drawings and Design & Access statement section 6, materials page.

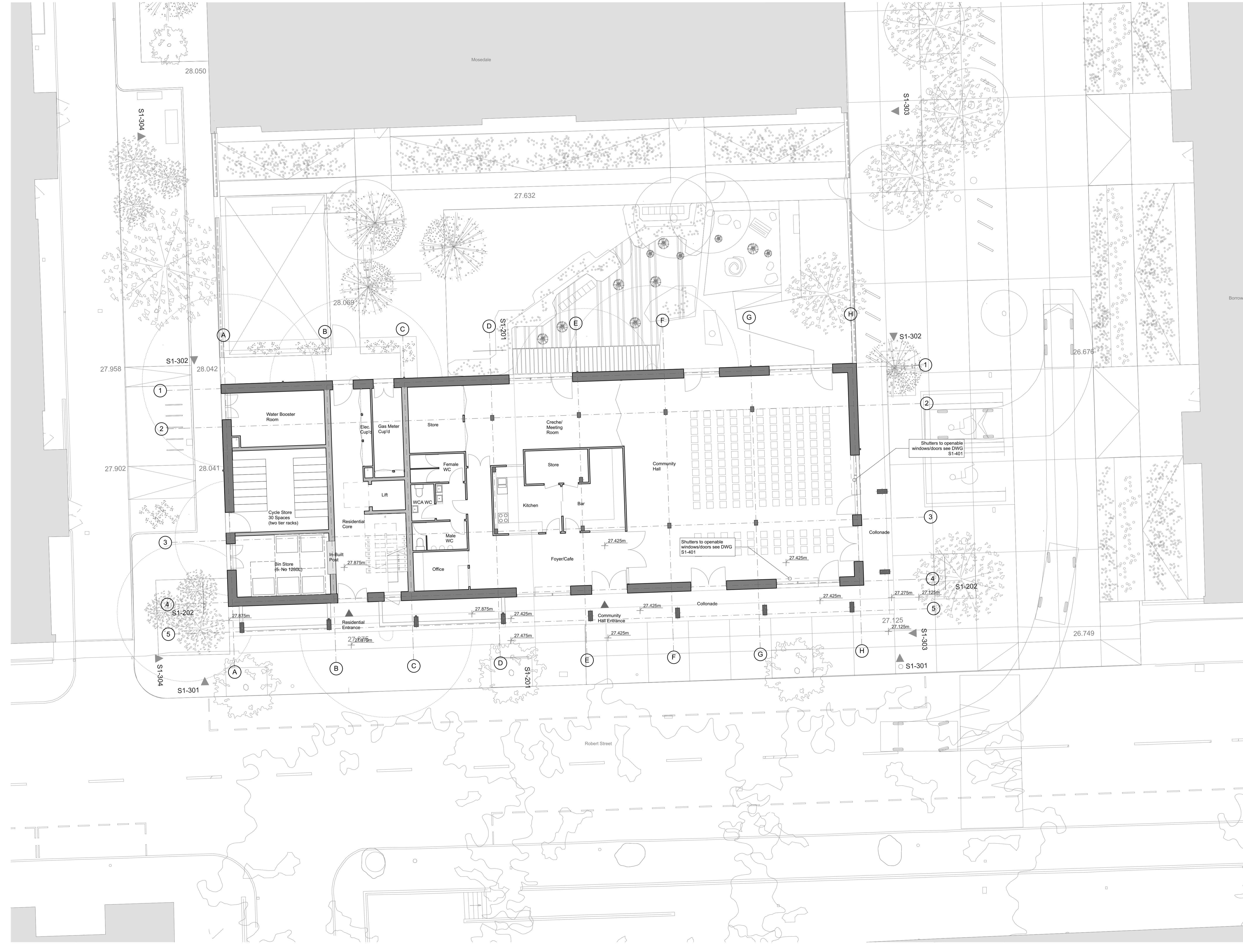

| REV | DATE | DESCRIPTION |
|-----|------|---|
| 1 | | Measurements are based on metric system |
| 2 | | All levels are in meters unless otherwise stated |
| 3 | | Dimensions are in millimeters unless otherwise stated |
| 4 | | Dimensions are in meters unless otherwise stated |
| 5 | | Dimensions are in meters unless otherwise stated |

The site is bounded by the measured and proposed lines of the site. The plan is based on the measured data and is subject to change and should not be used for any other purpose without the written consent of the client.

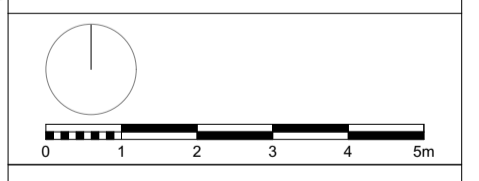

mæ
 1 Naoroji Street London WC1X 0GS
 +44 (0)20 7704 6060
 office@mæ-ftp.co.uk
 mæ-ftp.co.uk

| | | |
|--|------------|---------------------|
| CLIENT London Borough of Camden | | PROJECT NO. 1328 |
| PROJECT NAME Regent's Park Estate Infill | | SCALE 1:100 @ A1 |
| DRAWING NAME Robert Street Car Park - Ground Floor Plan | | DATE 28/05/2015 |
| STATUS Planning Draft | DATE | REV |
| DRAWN BY | CREATED BY | |
| DRAWING NO. 1328-P1-101 | | |