

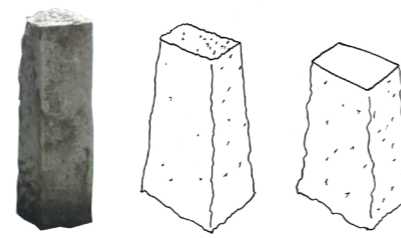

1. Communal planters



2. Trees: apple and quince trees



3. Family of stones: chasse-roue (reused local granite bollards)



4. Water butt



5. Amenity lighting



6. double hedge:
low hedging: common box



native hedging: hazel



rose



hawthorn

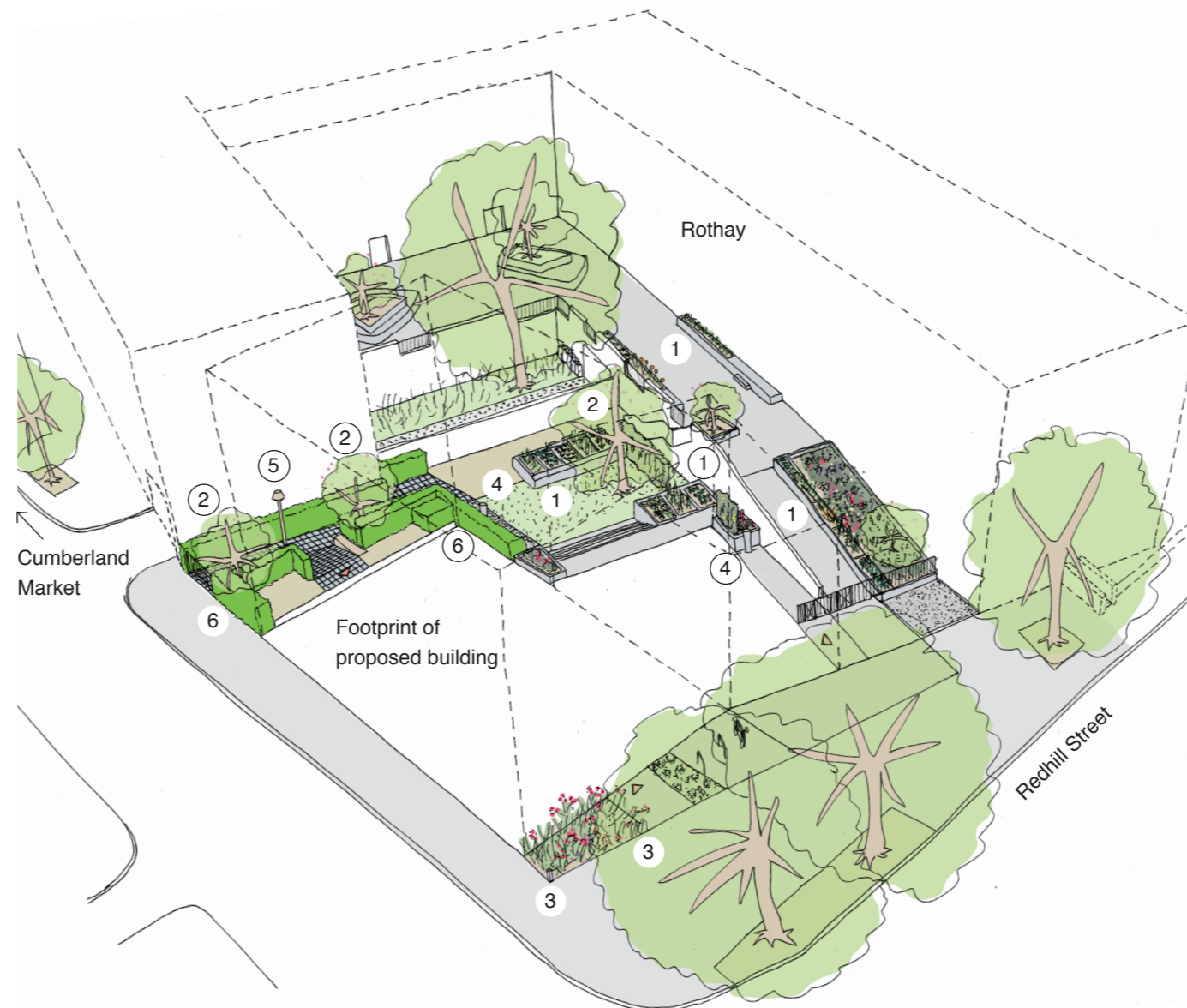

3D view of proposed landscape and public realm

East
Architecture landscape
urban design

Unit 8
49-59 Old Street
London EC1V 9HX
T 020 7490 3190
E mail@east.uk.com

www.east.uk.com

PROJECT
Regent's Park Estate

CLIENT
LB CAMDEN

DRAWING STATUS	DATE
Planning	May 2015

SCALE	SIZE	REV
varies	A3	-

DRAWING TITLE	DRAWING NR
	114 RPE S5 101

3D views
& detail proposals
Plot 5 / Dick Collins Hall