

Cross section AA on private raised garden
scale 1:100



1. High quality setts (public terrace)



2. double hedge:
low hedging: common box



native hedging: hazel



rose



hawthorn



3. Tree: magnolia



4. Reused granite kerbs

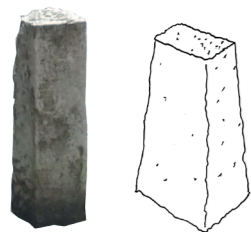

5. Family of stones: chasse-roue
(reused local granite bollards)

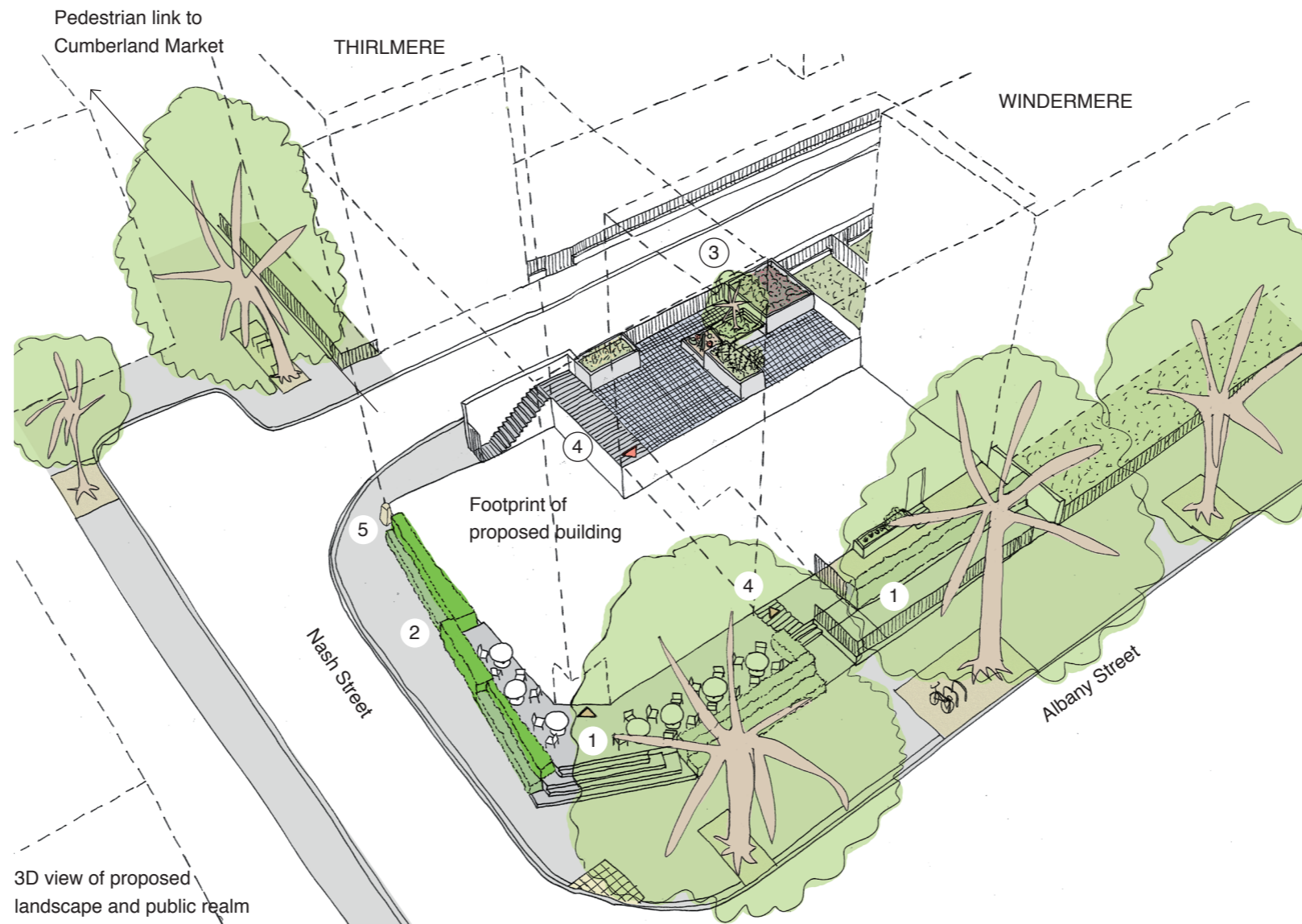

3D view of proposed
landscape and public realm

East
Architecture landscape
urban design

Unit 8
49-59 Old Street
London EC1V 9HX
T 020 7490 3190
E mail@east.uk.com

www.east.uk.com

PROJECT
Regent's Park Estate

CLIENT
LB CAMDEN

DRAWING STATUS
Planning

DATE
May 2015

SCALE
varies

SIZE
A3

REV
-

DRAWING TITLE

DRAWING NR
114 RPE S8 101

3D views
& detail proposals
Plot 8 / The Victory Pub

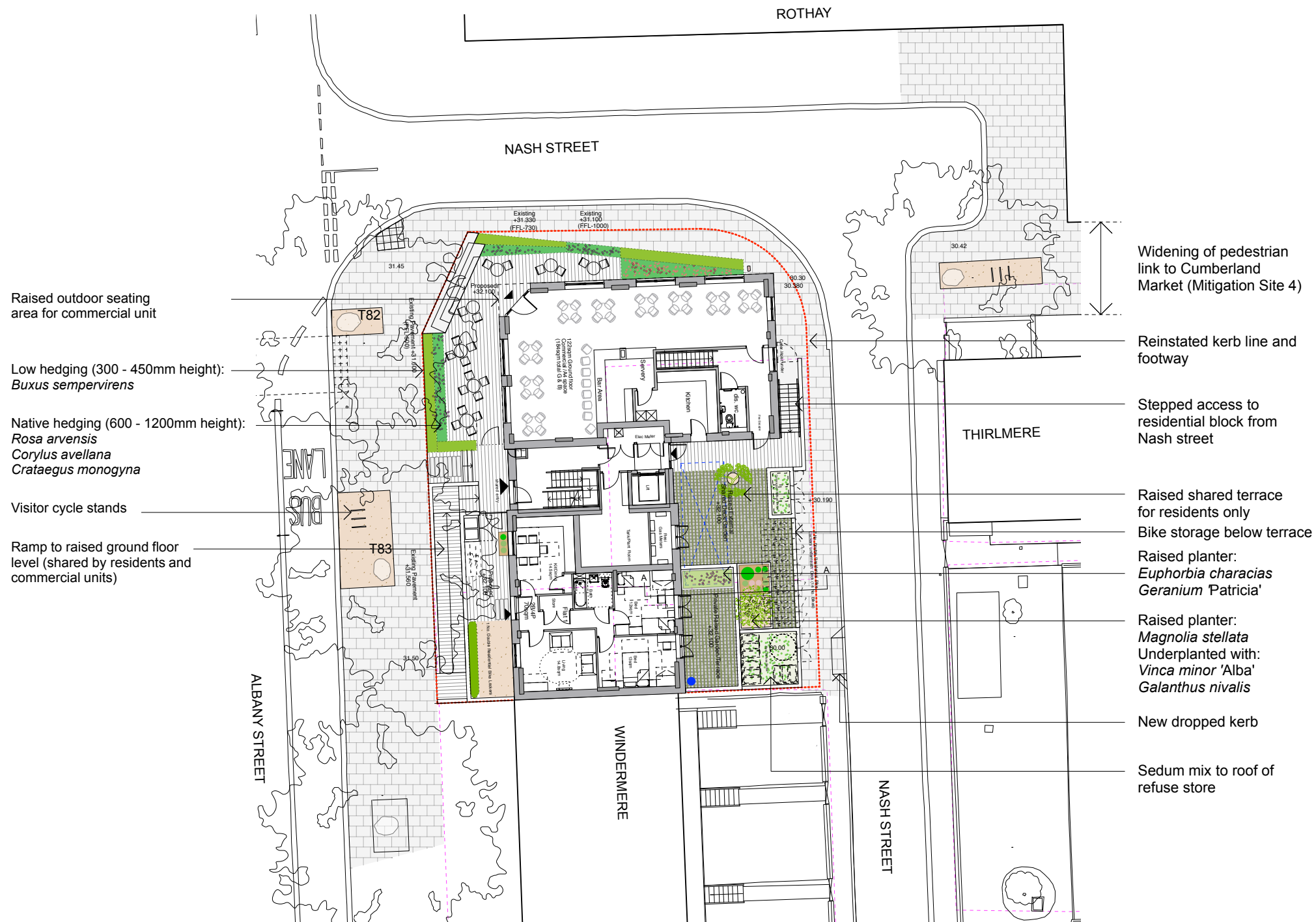

Raised outdoor seating area for commercial unit

Low hedging (300 - 450mm height):
Buxus sempervirens

Native hedging (600 - 1200mm height):
Rosa arvensis
Corylus avellana
Crataegus monogyna

Visitor cycle stands

Ramp to raised ground floor level (shared by residents and commercial units)

Widening of pedestrian link to Cumberland Market (Mitigation Site 4)

Reinstated kerb line and footway

Stepped access to residential block from Nash street

Raised shared terrace for residents only

Bike storage below terrace

Raised planter:
Euphorbia characias
Geranium 'Patricia'

Raised planter:
Magnolia stellata
Underplanted with:
Vinca minor 'Alba'
Galanthus nivalis

New dropped kerb

Sedum mix to roof of refuse store

- KEY
- Existing tree retained
 - New special tree on corners
 - Wildlife flowering/fruiting hedgerow
 - Evergreen hedges
 - Ornamental grasses + perennials
 - Sedum
 - Communal growing spaces (concrete raised planters)
 - Staffordshire blue paving
 - Granite setts 200x100mm
 - Breedon gravel
 - Concrete flags
 - Reused granite kerbs 300mm wide
 - Chasse-roue (reused bollard)
 - Highway boundaries
 - Stormwater alteration tank
 - Water butt

Tx
Refer to arboricultural tree survey schedules for detail on existing trees

East
Architecture landscape urban design

Unit 8
49-59 Old Street
London EC1V 9HX
T 020 7490 3190
E mail@east.uk.com

www.east.uk.com

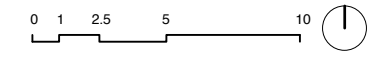

PROJECT
Regent's Park Estate

CLIENT
LB Camden

DRAWING STATUS
Planning

DATE
May 2015

SCALE
1:200

SIZE
A2

REV
-

DRAWING TITLE
Proposed site plan & section Site 08 / The Victory pub

DRAWING NR
114 RPE S08 100



Tx
Refer to arboricultural
tree survey schedules
for detail on existing
trees

East
Architecture landscape
urban design

Unit 8
49-59 Old Street
London EC1V 9HX
T 020 7490 3190
E mail@east.uk.com

www.east.uk.com

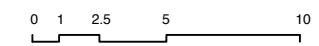

PROJECT
Regent's Park Estate

CLIENT
LB Camden

DRAWING STATUS DATE
Planning May 2015

SCALE SIZE REV
1:200 A2 -

DRAWING TITLE DRAWING NR
Existing site plan 114 RPE S08 001
Site 08 / The Victory
Pub

