

Legend:
 Line Denotes Removal of Existing Structure
 Dash Denotes Removal of Existing Structure and Fixings

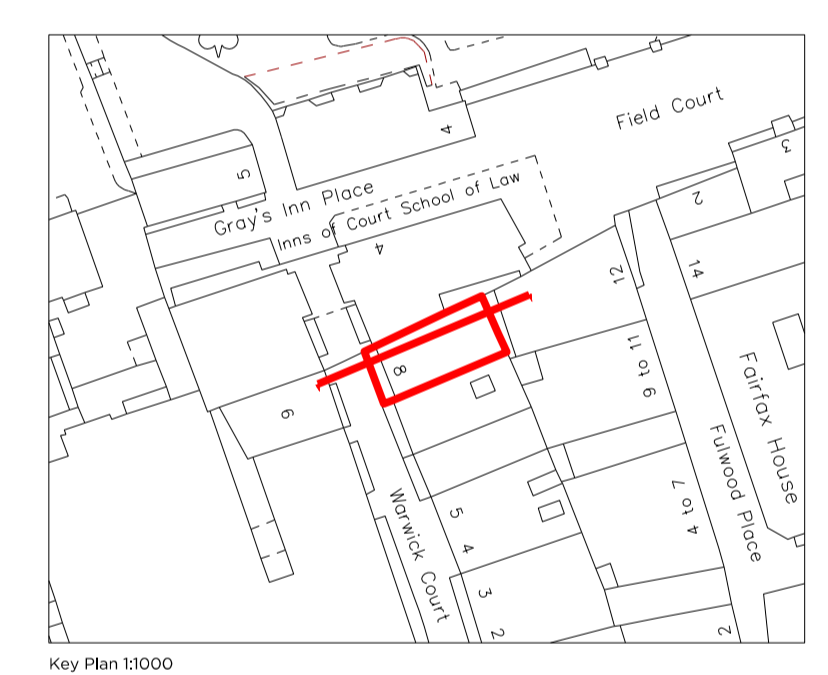
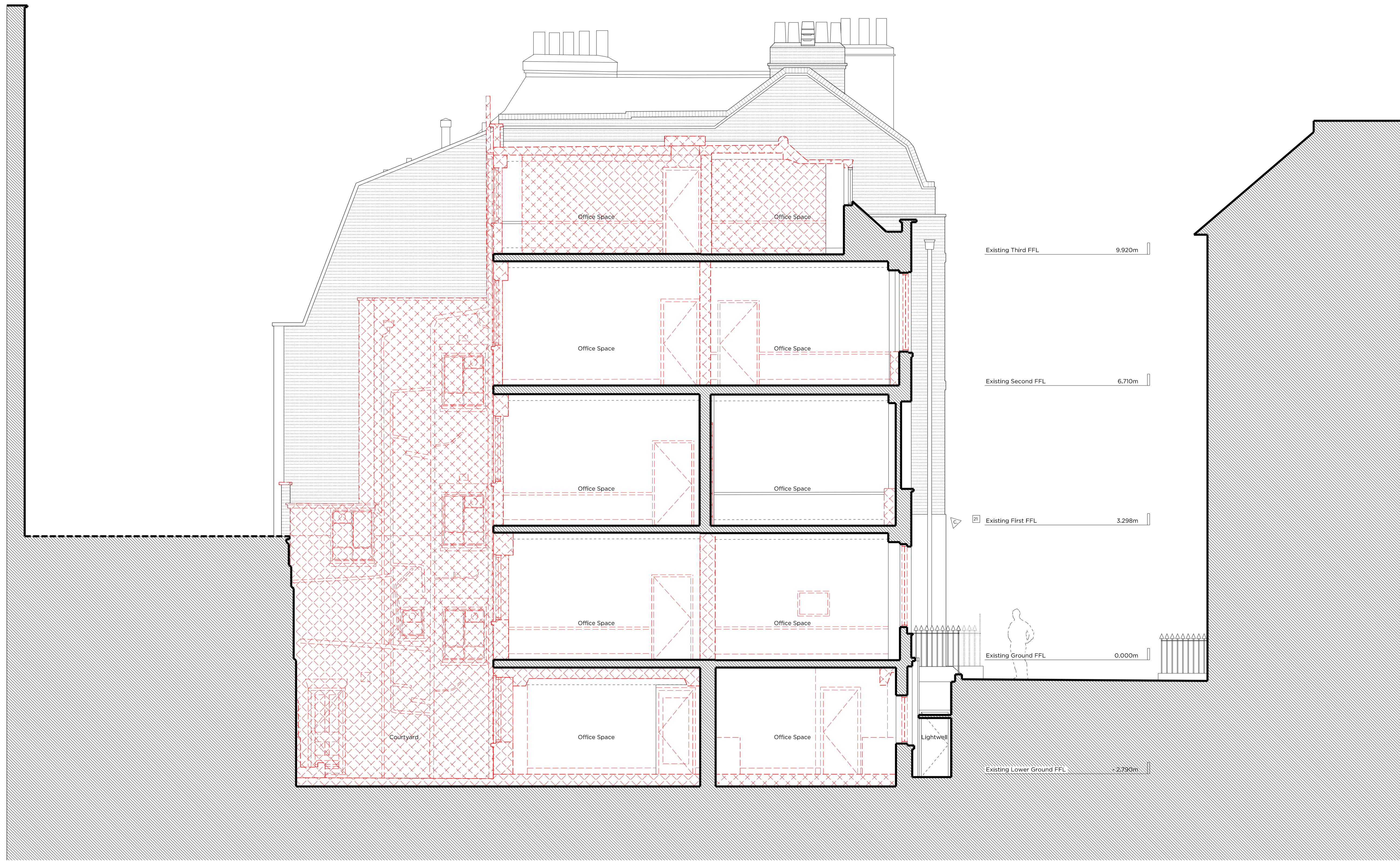

Key Plan 1:1000
 Rev B 07.05.2015 Issued for Planning
 Rev A 11.03.2014 Issued for Planning

PLANNING

Project No. **13089**
 Client **GFZ Developments Limited**
 Date **February 2014**
 Scale **1:50@A1 / 1:100@A3**
 Project **8 Warwick Court, WC1R**

Drawing Title **Demolition Section BB**

Drawing No.	P_15	Rev.	B
Drawn	Approved	Signed	
ER	MW		

Marek Wojciechowski Architects
 28 Margaret Street W1W 8RZ T. 020 7580 9136 www.mw-a.co.uk

Copyright Marek Wojciechowski Architects. No implied license exists. This drawing should not be used to calculate areas for the purposes of valuation. All dimensions to be checked on site by the contractor and such dimensions to be their responsibility. Do not scale drawings. All work must comply with relevant British Standards and Building Regulations requirements. Drawing errors and omissions to be reported to the architect.

12 Fulwood Place

8 Warwick Court

Warwick Court

9 Warwick Court

DEMOLITION SECTION BB