

London Borough of Camden, Town Hall Extension, Argyle Street, London, WC1H
8EQ

Premises Licence
London Borough of Camden Licensing Authority

Premises licence number PREM-LIC\2247

Part 1 – Premises details

Postal address of premises, or if none, ordnance survey map reference or description

Pane Vino
323 KENTISH TOWN ROAD
LONDON
NW5 2TJ

Telephone number 0207 267 3879

Where the licence is time limited the dates

N/A

Licensable activities authorised by the licence

Sale by Retail of Alcohol
Late Night Refreshment
Recorded Music

The times the licence authorises the carrying out of licensable activities

Sale by Retail of Alcohol:

Monday - Saturday (excluding Christmas Day and Good Friday) : 10.00-00.00
Sunday, Christmas Day and Good Friday : 12.00-23.30

Late Night Refreshment

Monday – Saturday (excluding Christmas Day and Good Friday) : 23.00-00.30
Sunday, Christmas Day and Good Friday : 23.00-00.00

Recorded Music:

Unless otherwise specified on this licence, no regulated entertainment, other than by way of music and singing only which is provided solely by the reproduction of recorded sound, shall take place at the premises with the exception of pre-booked private events limited to the provision of music and dancing for pre-invited guests.

The opening hours of the premises

Not known

Where the licence authorises supplies of alcohol whether these are on and/or off supplies

Sale by retail of alcohol is permitted for consumption ON the premises.

Part 2**Name, (registered) address, telephone number and e-mail (where relevant) of holder of premises licence**

Pane Vino Ltd
323 Kentish Town Road
London
NW5 2TJ

Registered number of holder, for example company number, charity number (where applicable)

3677705

Name, address and telephone number of designated premises supervisor where the premises licence authorises the supply of alcohol

Mr Marco Cicu
52 Middle Lane
London
N8 8PG

Personal licence number and issuing authority of personal licence held by designated premises supervisor where the premises licence authorises the supply of alcohol

To be confirmed



Signed on behalf of the Director, Culture and Environment Department
Date: Wednesday, January 11, 2006

Annex 1 - Mandatory conditions

1. The supply of alcohol is prohibited at a time when there is no designated premises supervisor in respect of the premises.
2. The supply of alcohol is prohibited at a time when the designated premises supervisor does not hold a personal licence or his/her licence is suspended.
3. Every supply of alcohol under the premises licence must be made or authorised by a person who holds a personal licence.
4. Where a premises licence includes a condition that at specified times one or more individuals must be at the premises to carry out a security activity, the licence must include a condition that each individual must be licenced by the Security Industry Authority.
5. But nothing in subsection (4) requires such a condition to be imposed -
 - (a) in respect of premises within paragraph 8(3)(a) of Schedule 2 to the Private Security Industry Act 2001 (c. 12) (premises with premises licences authorising plays or films), or
 - (b) in respect of premises in relation to -
 - (i) any occasion mentioned in paragraph 8(3)(b) or (c) of that Schedule (premises being used exclusively by club with club premises certificate, under a temporary event notice authorising plays or films or under a gaming licence), or
 - (ii) any occasion within paragraph 8(3)(d) of that Schedule (occasions prescribed by regulations under that Act).
6. For the purposes of this section -
 - (a) "security activity" means an activity to which paragraph 2(1)(a) of that Schedule applies, and
 - (b) paragraph 8(5) of that Schedule (interpretation of references to an occasion) applies as it applies in relation to paragraph 8 of that Schedule.

Annex 2 - Conditions consistent with the Operating Schedule

7. Alcohol shall not be sold or supplied except during the permitted hours. In this condition, permitted hours means:
 - a) On the following weekdays, namely Monday to Saturday, other than Christmas Day, or Good Friday, 10.00 to 00.00,
 - b) On Sundays, other than Christmas Day, 12.00 to 23:30
 - c) On Good Friday, 12.00 to 23:30

- d) On Christmas Day, 12.00 to 23:30
- e) On New Year's Eve, from the end of the permitted hours on New Year's Eve to the start of the permitted hours on the following day.

8. The above condition (7) does not prohibit:
 - a. during the first thirty minutes after the terminal hour for the sale of alcohol, the consumption of alcohol on the premises by persons taking meals there if the alcohol was supplied as ancillary to the meals;
 - b. the consumption of the alcohol on the premises by, or the taking of, sale or supply to, any person residing on the premises;
 - c. the sale or supply of alcohol to a trader or club for the purposes of the trade or club;
 - d. the taking of alcohol from the premises by a residing there;
 - e. the supply of alcohol for consumption on the premises to any private friends of a person residing there who are bona fide entertained by him at his own expense, or the consumption of alcohol by persons so supplied;
 - f. the supply of alcohol for consumption on the premises to persons employed there for the purposes of the business carried on by the holder of the licence, or the consumption of alcohol, so supplied, if the alcohol is supplied at the expense of their employer or of the person carrying on or in charge of the business on the premises;
 - g. the sale or supply of alcohol to any canteen or mess, being a canteen in which the sale or supply of alcohol is carried out under the authority of the Secretary of State or an authorised mess of members of Her Majesty's naval, military or air forces.
9. The premises must be bona fide used for the purpose of habitually providing the customary main meal at midday or in the evening, or both, for the accommodation of persons frequenting the premises.
10. Intoxicating liquor shall not be sold or supplied on the premises otherwise than to persons taking table meals there and for consumption by such a person as an ancillary to his meal.
11. Suitable beverages other than intoxicating liquor (including drinking water) shall be equally available with or otherwise as an ancillary to meals served in the licensed premises.
12. Unless otherwise specified on this licence, no regulated entertainment, other than by way of music and singing only which is provided solely by the reproduction of recorded sound, shall take place at the premises with the exception of pre-booked private events limited to the provision of music and dancing for pre-invited guests.
13. Regulated entertainment, for which there is no licence, may not take place on the licensed premises, as detailed by the plan, if members of the public are admitted.

Annex 3 - Conditions attached after a hearing by the licensing authority

N/A

Annex 4 - Plans

Copyright © the contents of this drawing may not be reproduced in whole or in part without the written permission of multifacet.
 All other markings of drawings are 'tagged' with this indicator.

- NOTES**
1. See Access Statement for information relating to access to Restaurant.
 2. See drawing nr. 101 for Elevation details.

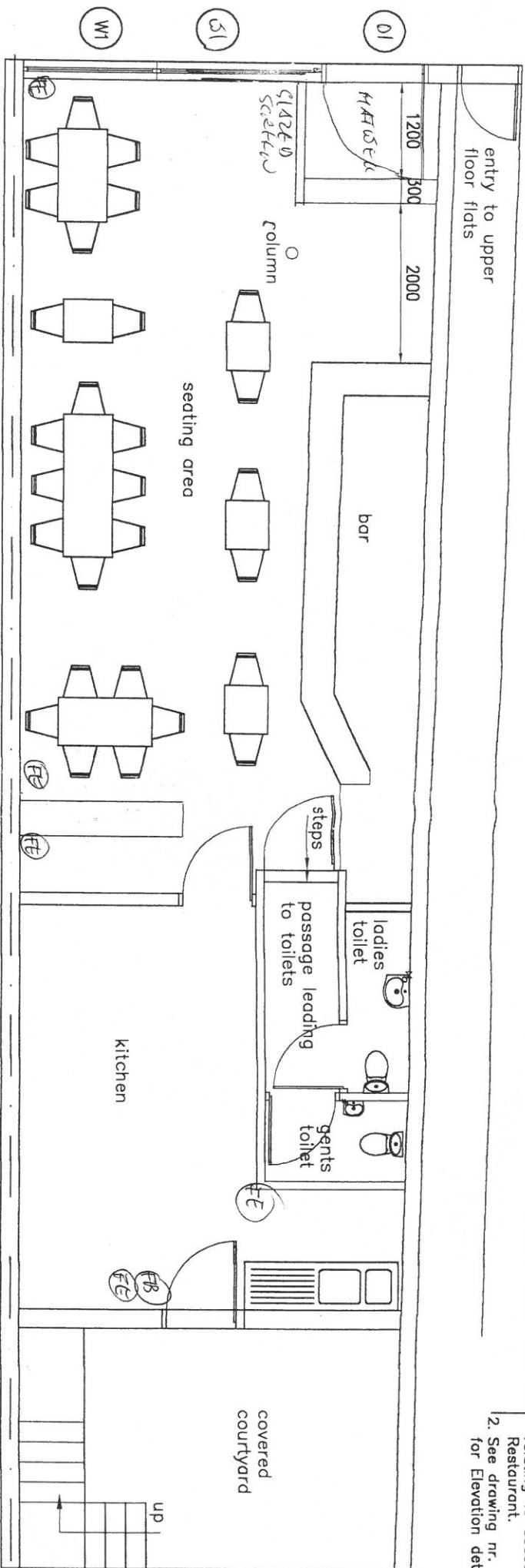

As Built Ground Floor Plan

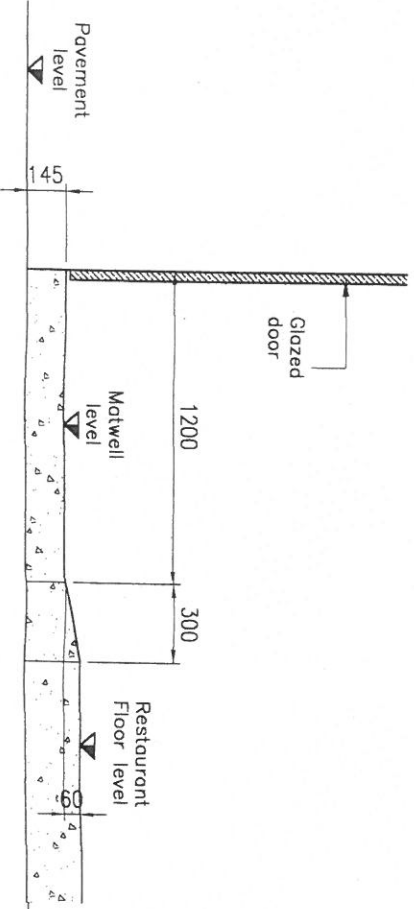

As Built Section across Door Entrance

Scale: 1:20

rev.	date	description	ch.
T1	27/10/04	Building Reg. issue	

multifacet
 13 northumberland gardens
 mitcham, surrey, cr8 1rl
 t:020 8879 0583
 f:020 8879 8527
 e:multifacet@btopenworld.net

MFS

client
 PANE VINO Ltd

project
 323 Kentish Town R
 London
 NW5 2TJ

title
 As Built Ground Floor Plan

issue status	date	drawing nr.	rev.
For B.R. Approval	1/20, 1/50	TT	
	Oct. 2004	1128/105	T1