

WEST ELEVATION
PROPOSED

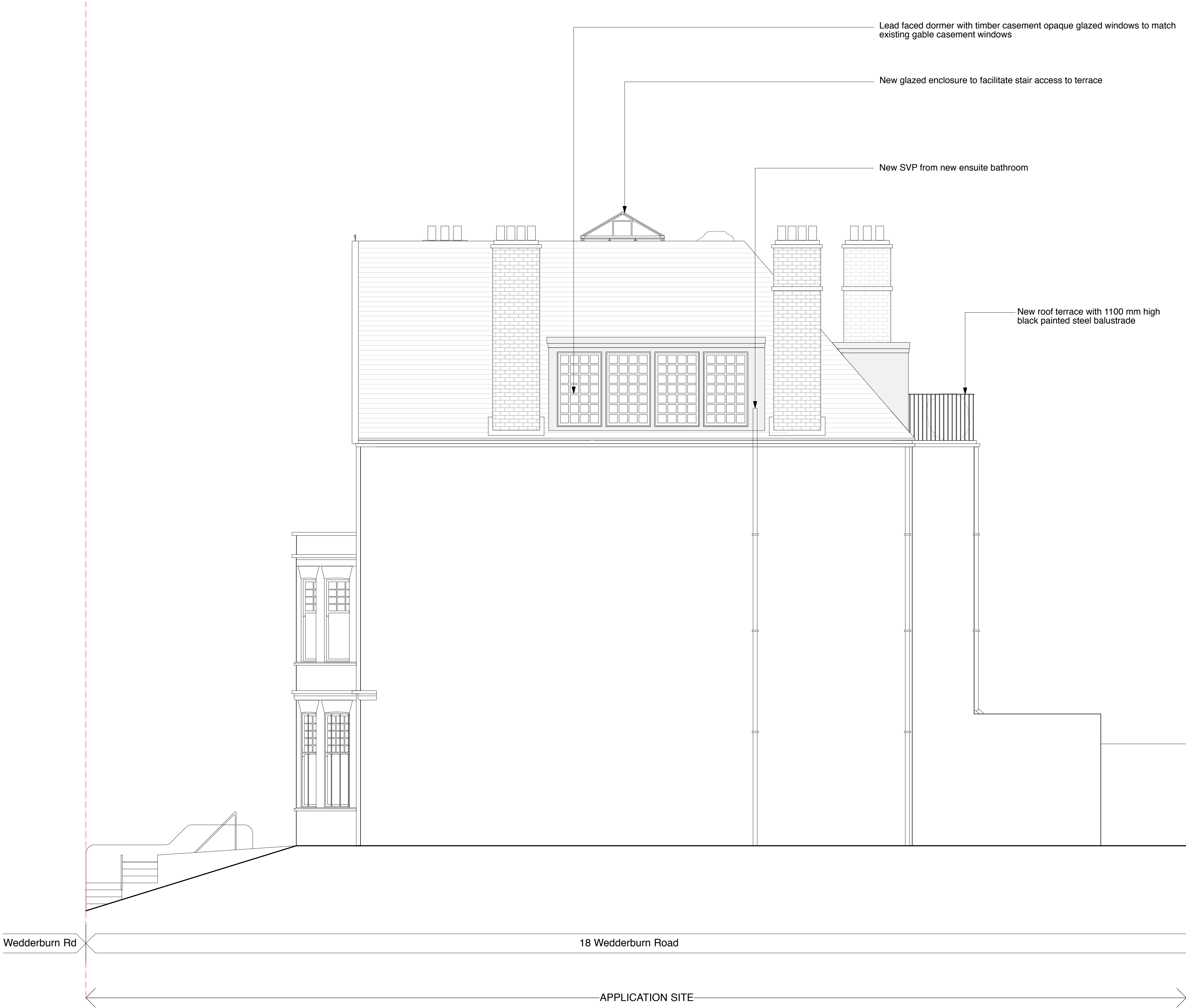
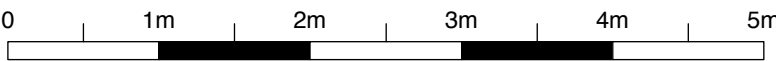

A	27.05.15	Length of proposed roof terrace reduced
rev.	date	notes
<div>gpad</div> architecture & interior design		
CLIENT	ADAM ANDREWS	
PROJECT	18 WEDDERBURN ROAD, LONDON NW3 5QG	
TITLE	PROPOSED WEST ELEVATION	
DWG NO	476-PA.21	REV A
DRAWN BY	MWJ	SCALE 1:50@A1
CHECKED BY		DATE March 2015
T: 020 7549 2133 Unit 1 F: 020 7549 2144 95 Dollington Street E: info@gpadltd.com Clerkenwell W: www.gpadltd.com London EC1V 0BQ		
The drawing is the copyright of gpad ltd . Not to be reproduced, related or disclosed to any unauthorised person either wholly or in part without written permission. Do not scale off this drawing. All indicated dimensions to be checked and verified on site by the contractor before commencement of any fabrication drawings or work whatsoever on site. Report any discrepancies to the Architect immediately. Drawings to be read in conjunction with relevant drawings and specification.		
FILE NAME	PRINT SIZE A1	