

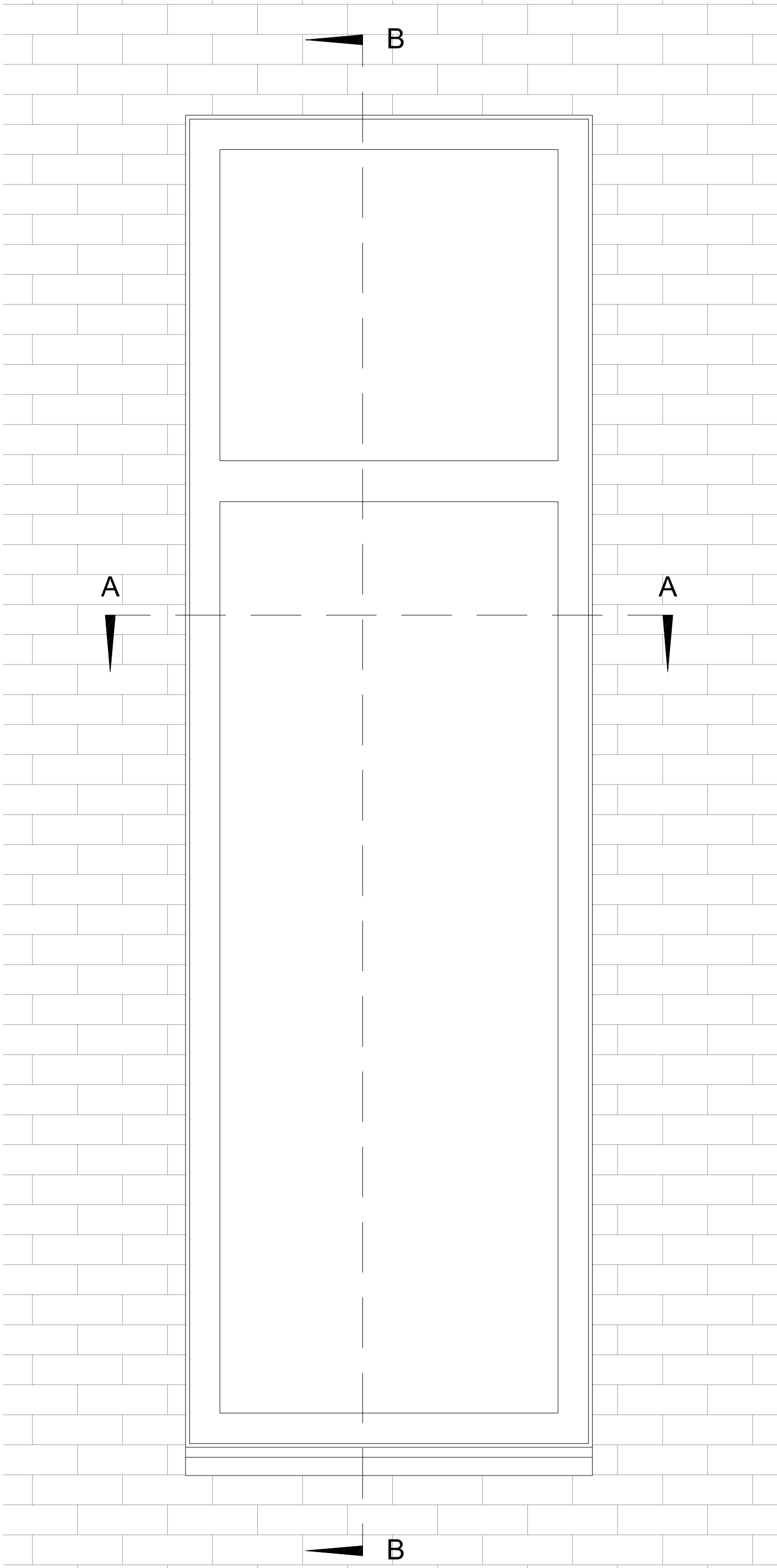

02 AA
508 1:10

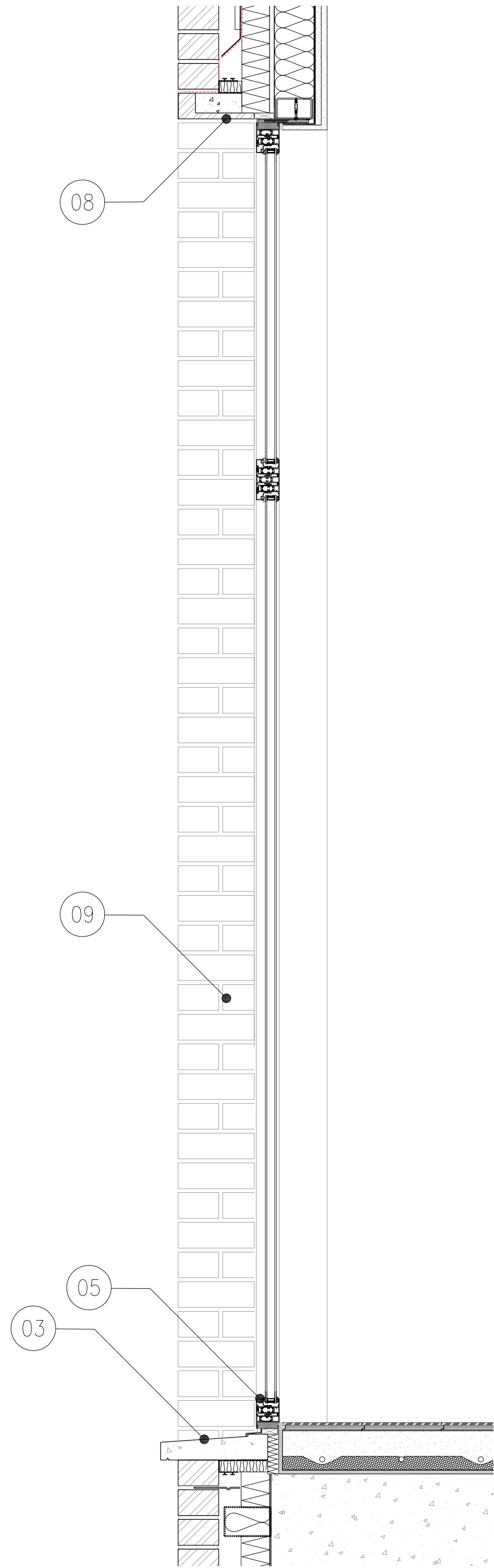

01 Elevation
508 1:10



03 BB
508 1:10



NOTES

1. This drawing is not to be scaled. Use figured dimensions only. Detailed site survey to be carried out to establish tolerances. Figured dimensions are in mm. All dimensions shall be verified on site before proceeding with the work. The architect shall be notified of any discrepancies.
2. This drawing has been produced for sole use on this project and is not intended for use by any other person or for any other purpose.

NOTES

WINDOW & DOOR DETAIL KEY	
01	Brick reveal
02	Existing brick reveal
03	Concrete cill
04	Pressed metal cill
05	ALUK aluminium 588W
06	Zinc soffit
07	Zinc reveal
08	Brick soffit
09	Brick reveal
10	Pressed metal reveal
11	Pressed metal cill
12	Pressed metal soffit
13	Protruding metal profile
14	ALUK aluminium 588W ST - steel replacement herlage
15	Rendered Soffit
16	ALUK aluminium BSC70 sliding Doors
17	Pressed Metal Frame
18	ALUK 588D aluminium Entrance Door

PCD101.06.15	ISSUED FOR PLANNING	MB	CT
rev	date	description	

fiftyfour

Studio 54 Architecture
54 Rivington Street London EC2 A3QN
T: 020 7729 7818 E: info@studio54architecture.co.uk

job title 140 - 152 Arlington Road, Camden

drawing title Window Type 09 Fixed in Brick

drawn by MB job no S5412-23

date 01.06.15 scale 1:10@A1

drawing no 1223-508 revision PC01

© 2011 Studio 54 Architecture. all rights reserved

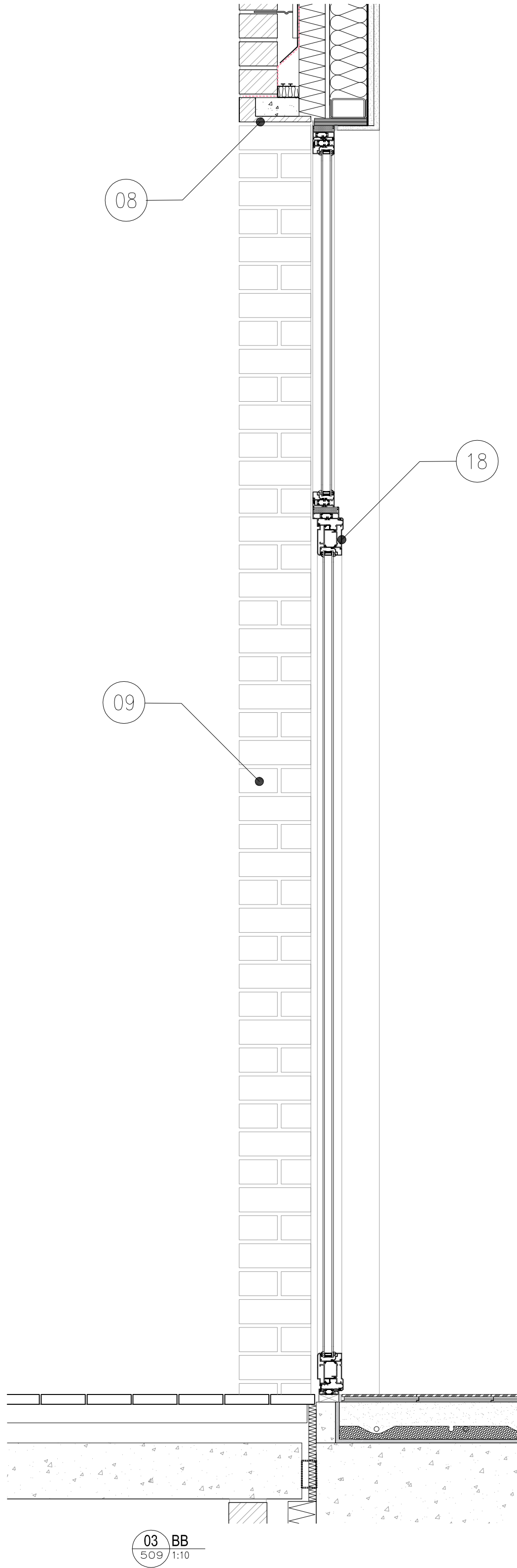
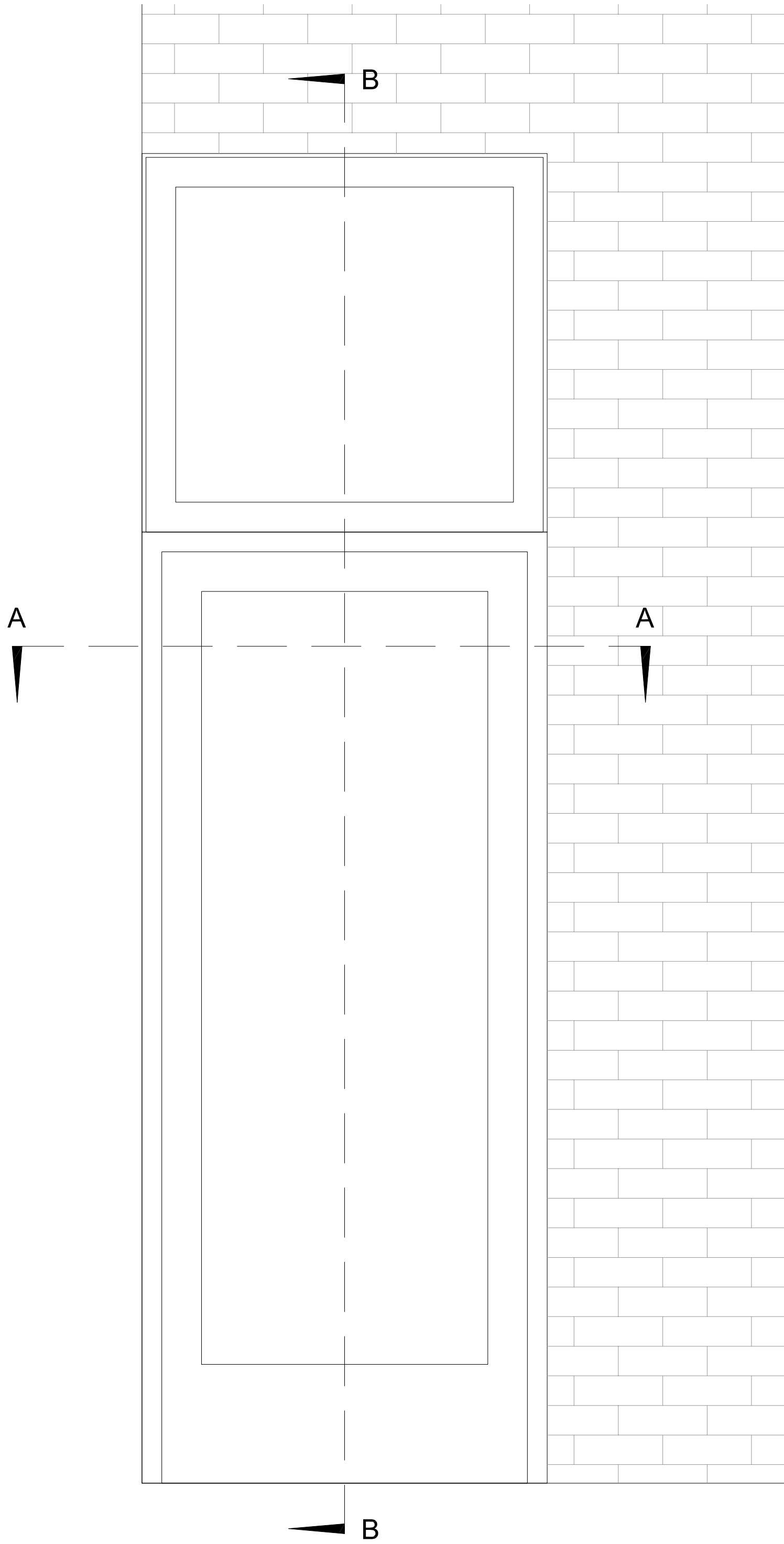
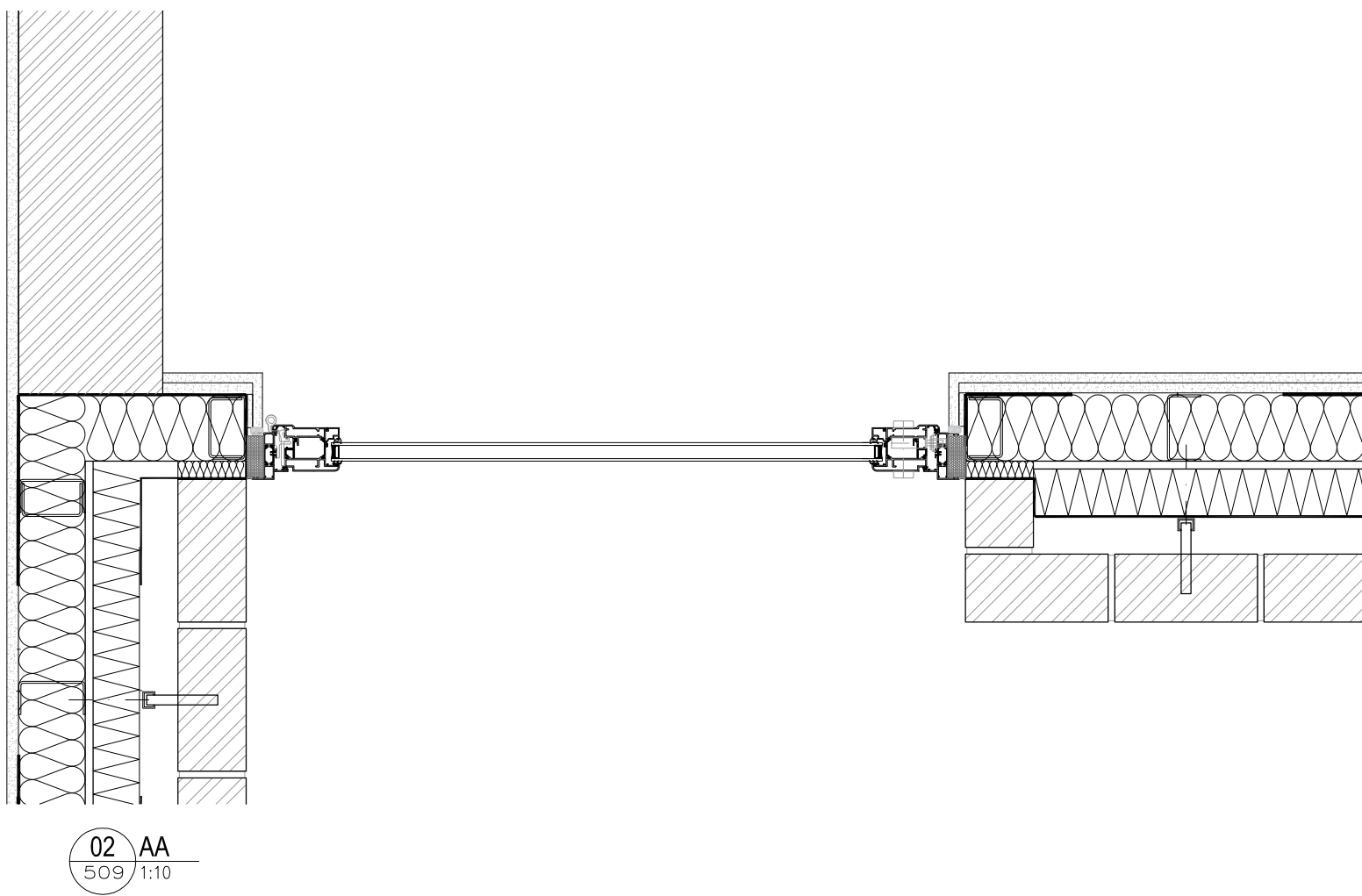

NOTES

1. This drawing is not to be scaled. Use figured dimensions only. Detailed site survey to be carried out to establish tolerances. Figured dimensions are in mm. All dimensions shall be verified on site before proceeding with the work. The architect shall be notified of any discrepancies.
2. This drawing has been produced for sole use on this project and is not intended for use by any other person or for any other purpose.

NOTES

WINDOW & DOOR DETAIL KEY

- 01 Brick reveal
- 02 Existing brick reveal
- 03 Concrete cill
- 04 Pressed metal cill
- 05 ALUK aluminium 588W
- 06 Zinc soffit
- 07 Zinc reveal
- 08 Brick soffit
- 09 Brick reveal
- 10 Pressed metal reveal
- 11 Pressed metal cill
- 12 Pressed metal soffit
- 13 Protruding metal profile
- 14 ALUK aluminium 588W ST - steel replacement herlage
- 15 Rendered Soffit
- 16 ALUK aluminium BSC70 sliding Doors
- 17 Pressed Metal Frame
- 18 ALUK 588D aluminium Entrance Door

PC0101.06.15	ISSUED FOR PLANNING	MB	CT
rev	date	description	

fiftyfour

Studio 54 Architecture
54 Rivington Street London EC2 A3QN
T: 020 7729 7818 E: info@studio54architecture.co.uk

job title 140 - 152 Arlington Road, Camden

drawing title Door Type 10 - Entrance Door in Brick

drawn by MB job no S5412-23

date 01.06.15 scale 1:10@A1

drawing no 1223-509 revision PC01

© 2011 Studio 54 Architecture. all rights reserved

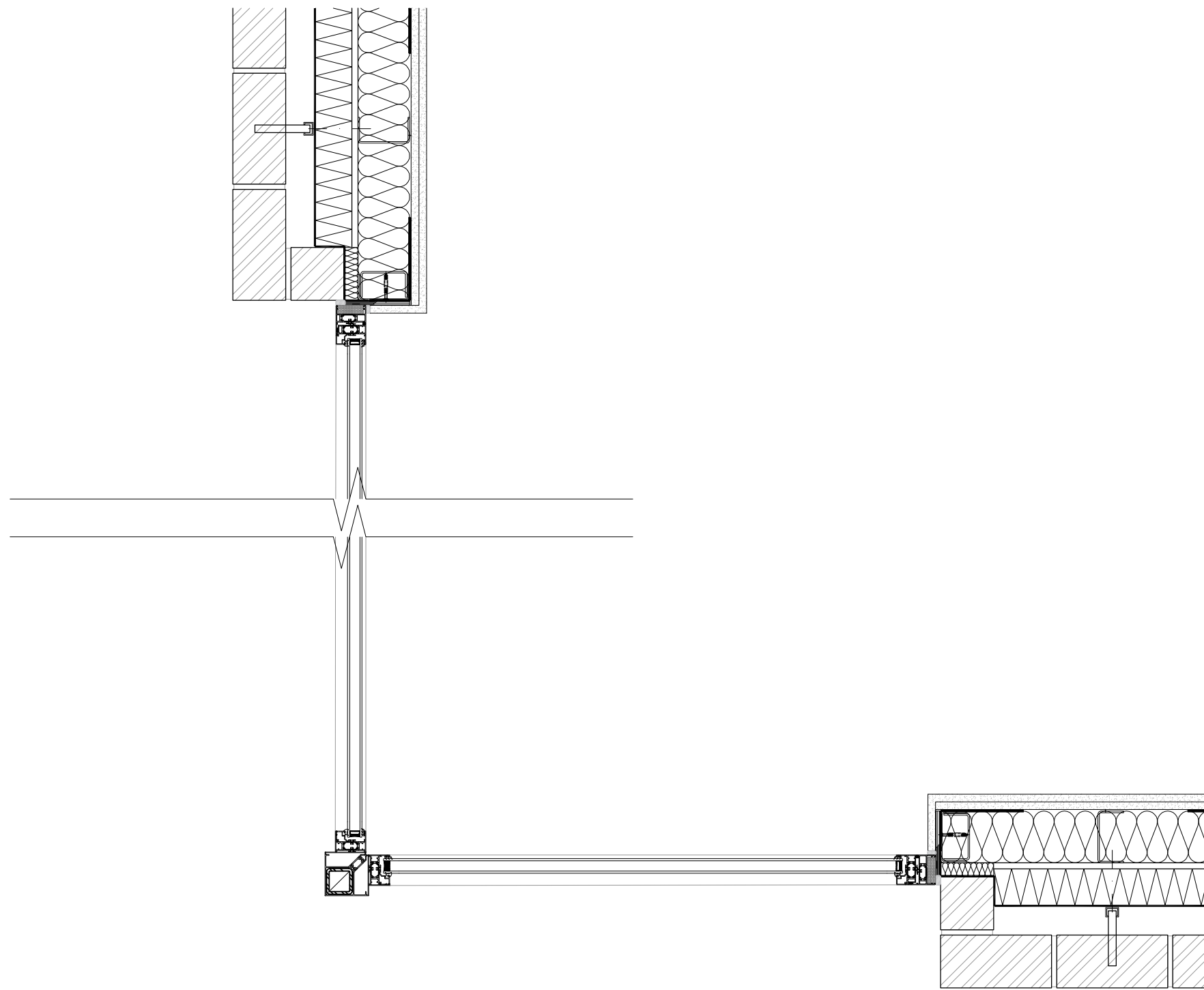

02 AA
510 / 1:10

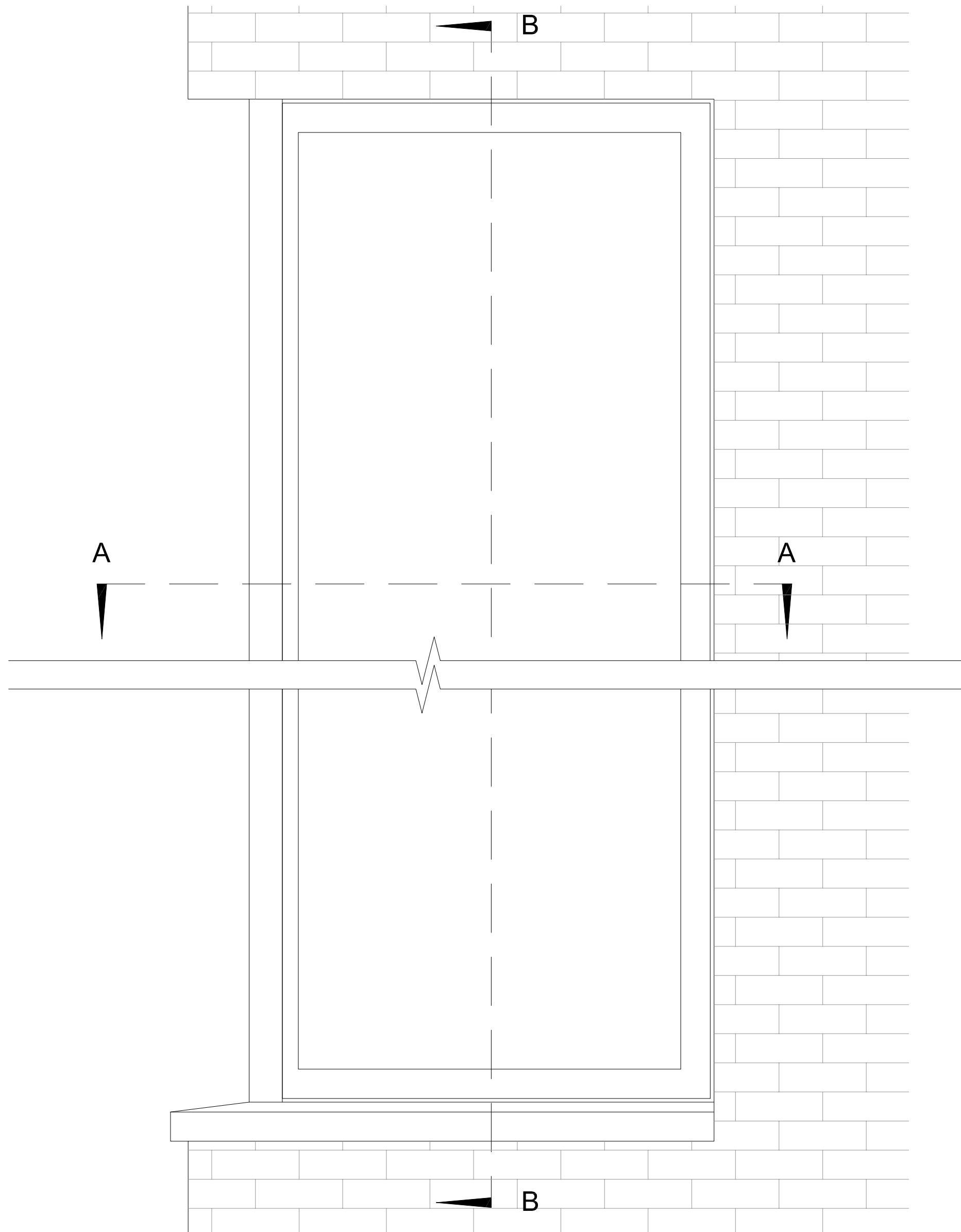

01 Elevation
510 / 1:10

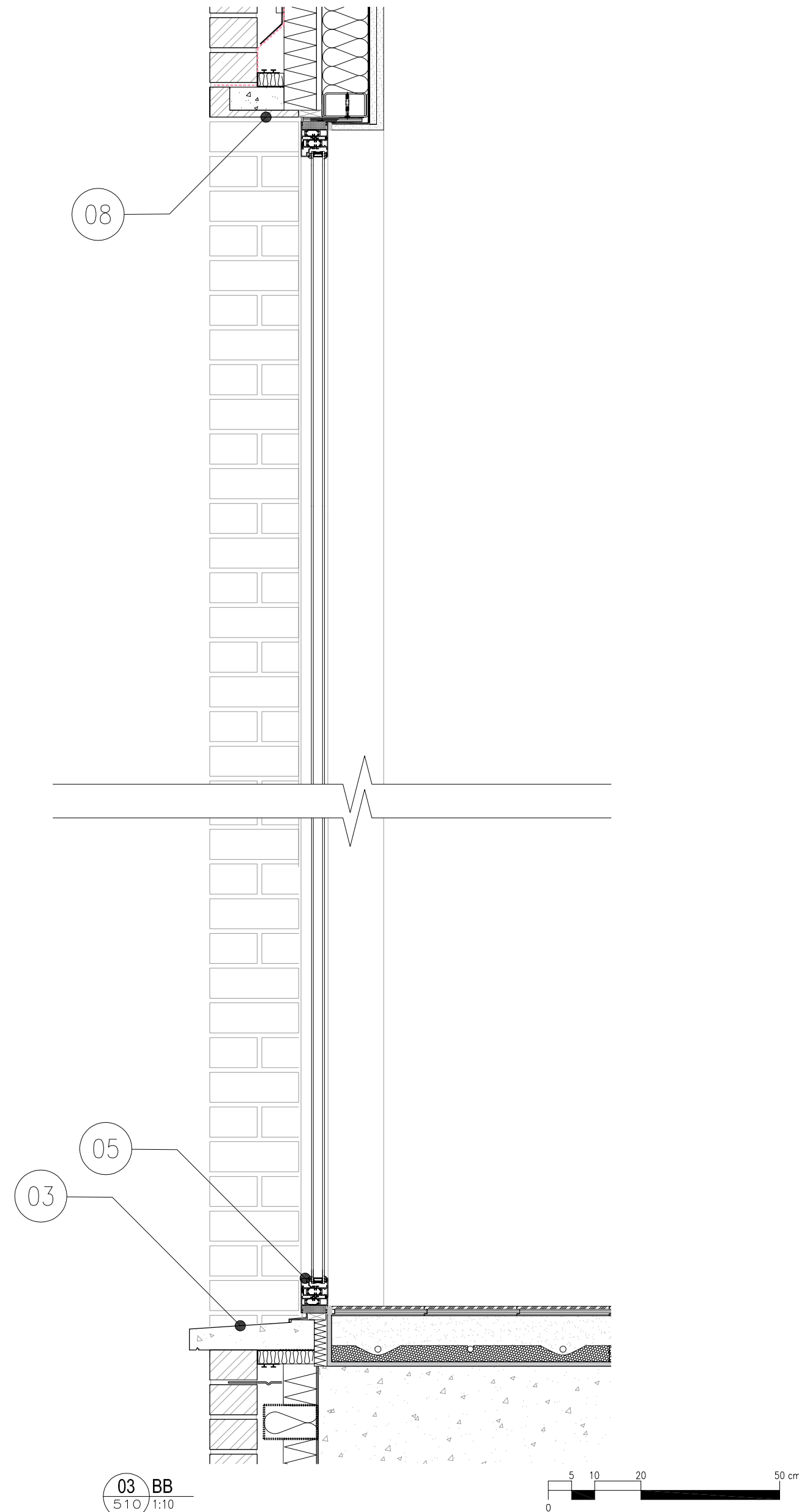

03 BB
510 / 1:10

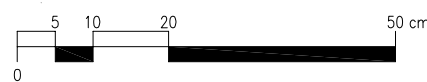

NOTES

1. This drawing is not to be scaled. Use figured dimensions only. Detailed site survey to be carried out to establish tolerances. Figured dimensions are in mm. All dimensions shall be verified on site before proceeding with the work. The architect shall be notified of any discrepancies.
2. This drawing has been produced for sole use on this project and is not intended for use by any other person or for any other purpose.

NOTES

WINDOW & DOOR DETAIL KEY

- 01 Brick reveal
- 02 Existing brick reveal
- 03 Concrete cill
- 04 Pressed metal cill
- 05 ALUK aluminium 588W
- 06 Zinc soffit
- 07 Zinc reveal
- 08 Brick soffit
- 09 Brick reveal
- 10 Pressed metal reveal
- 11 Pressed metal cill
- 12 Pressed metal soffit
- 13 Protruding metal profile
- 14 ALUK aluminium 588W ST - steel replacement heritage
- 15 Rendered Soffit
- 16 ALUK aluminium BSC70 sliding Doors
- 17 Pressed Metal Frame
- 18 ALUK 588D aluminium Entrance Door

PC0101.06.15 ISSUED FOR PLANNING MB CT
rev date description

fiftyfour

Studio 54 Architecture
54 Rivington Street London EC2 A3QN
T: 020 7729 7818 E: info@studio54architecture.co.uk

job title 140 - 152 Arlington Road, Camden

drawing title Window type 11 - Fixed Corner Window

drawn by MB job no S5412-23

date 01.06.15 scale 1:10@A1

drawing no 1223-510 revision PC01

© 2011 Studio 54 Architecture. all rights reserved



02 AA
S11 1:10

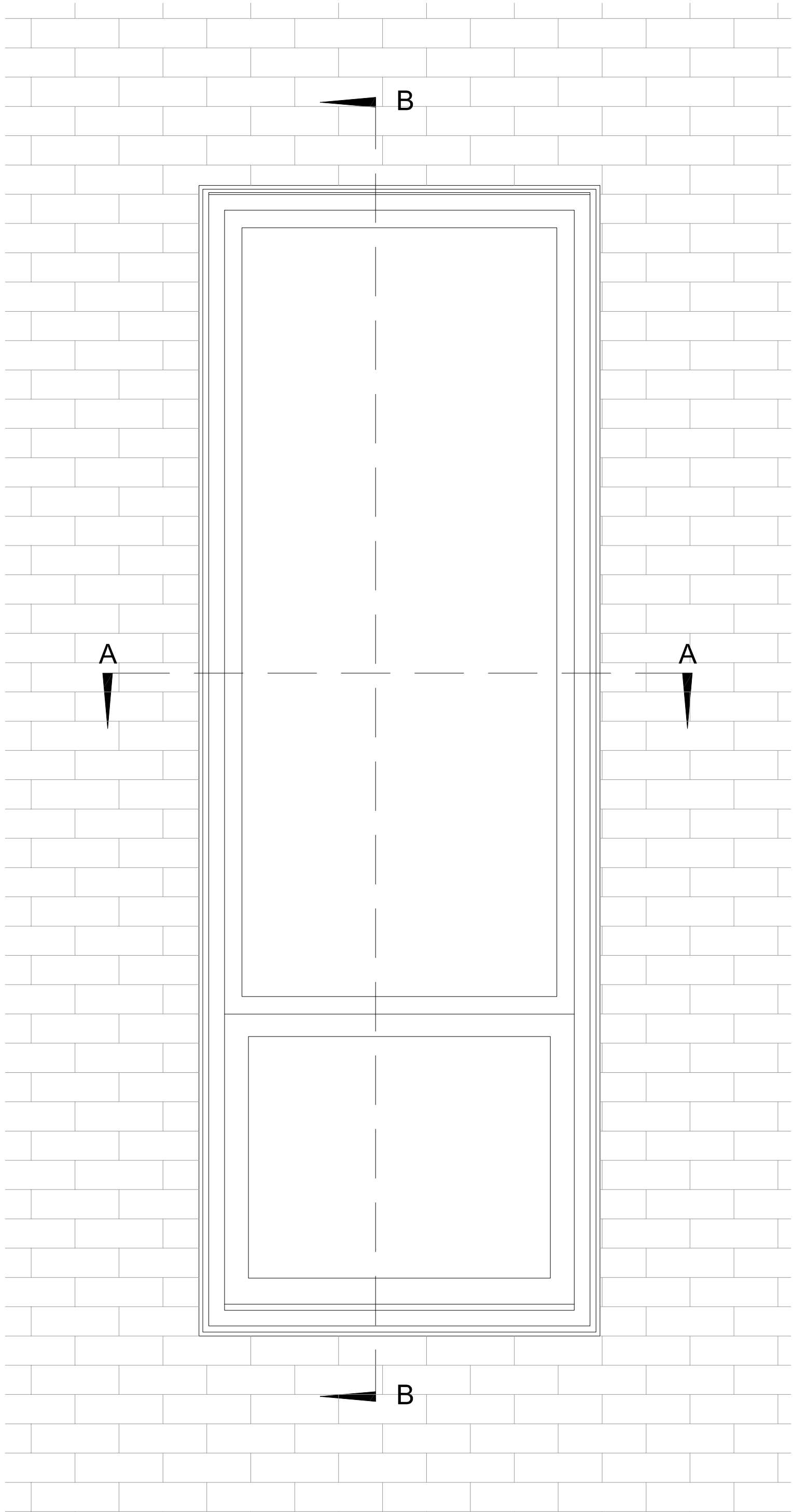

01 Elevation
S11 1:10

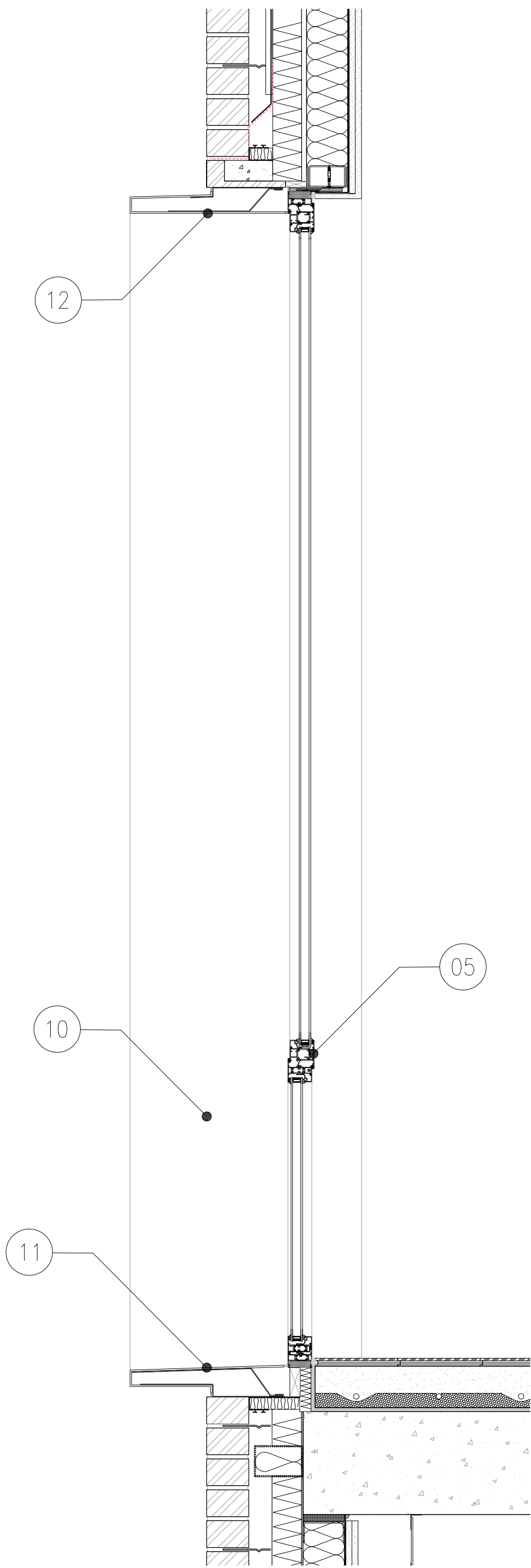

03 BB
S11 1:10



NOTES

1. This drawing is not to be scaled. Use figured dimensions only. Detailed site survey to be carried out to establish tolerances. Figured dimensions are in mm. All dimensions shall be verified on site before proceeding with the work. The architect shall be notified of any discrepancies.
2. This drawing has been produced for sole use on this project and is not intended for use by any other person or for any other purpose.

NOTES

WINDOW & DOOR DETAIL KEY	
01	Brick reveal
02	Existing brick reveal
03	Concrete cill
04	Pressed metal cill
05	ALUK aluminium 588W
06	Zinc soffit
07	Zinc reveal
08	Brick soffit
09	Brick reveal
10	Pressed metal reveal
11	Pressed metal cill
12	Pressed metal soffit
13	Protruding metal profile
14	ALUK aluminium 588W ST - steel replacement herilage
15	Rendered Soffit
16	ALUK aluminium BSC70 sliding Doors
17	Pressed Metal Frame
18	ALUK 588D aluminium Entrance Door

PC0101.06.15	ISSUED FOR PLANNING	MB	CT
rev	date	description	

fiftyfour

Studio 54 Architecture
54 Rivington Street London EC2 A3QN
T: 020 7729 7818 E: info@studio54architecture.co.uk

job title 140 - 152 Arlington Road, Camden

drawing title Window type 12 - Multipane Rear Facade

drawn by MB job no S5412-23

date 01.06.15 scale 1:10@A1

drawing no 1223-511 revision PC01

© 2011 Studio 54 Architecture. all rights reserved

NOTES

1. This drawing is not to be scaled. Use figured dimensions only. Detailed site survey to be carried out to establish tolerances. Figured dimensions are in mm. All dimensions shall be verified on site before proceeding with the work. The architect shall be notified of any discrepancies.
2. This drawing has been produced for sole use on this project and is not intended for use by any other person or for any other purpose.

NOTES

WINDOW & DOOR DETAIL KEY

- 01 Brick reveal
- 02 Existing brick reveal
- 03 Concrete cill
- 04 Pressed metal cill
- 05 ALUK aluminium 588W
- 06 Zinc soffit
- 07 Zinc reveal
- 08 Brick soffit
- 09 Brick reveal
- 10 Pressed metal reveal
- 11 Pressed metal cill
- 12 Pressed metal soffit
- 13 Protruding metal profile
- 14 ALUK aluminium 588W ST - steel replacement herilage
- 15 Rendered Soffit
- 16 ALUK aluminium BSC70 sliding Doors
- 17 Pressed Metal Frame
- 18 ALUK 588D aluminium Entrance Door



02 AA
5/12 1:10

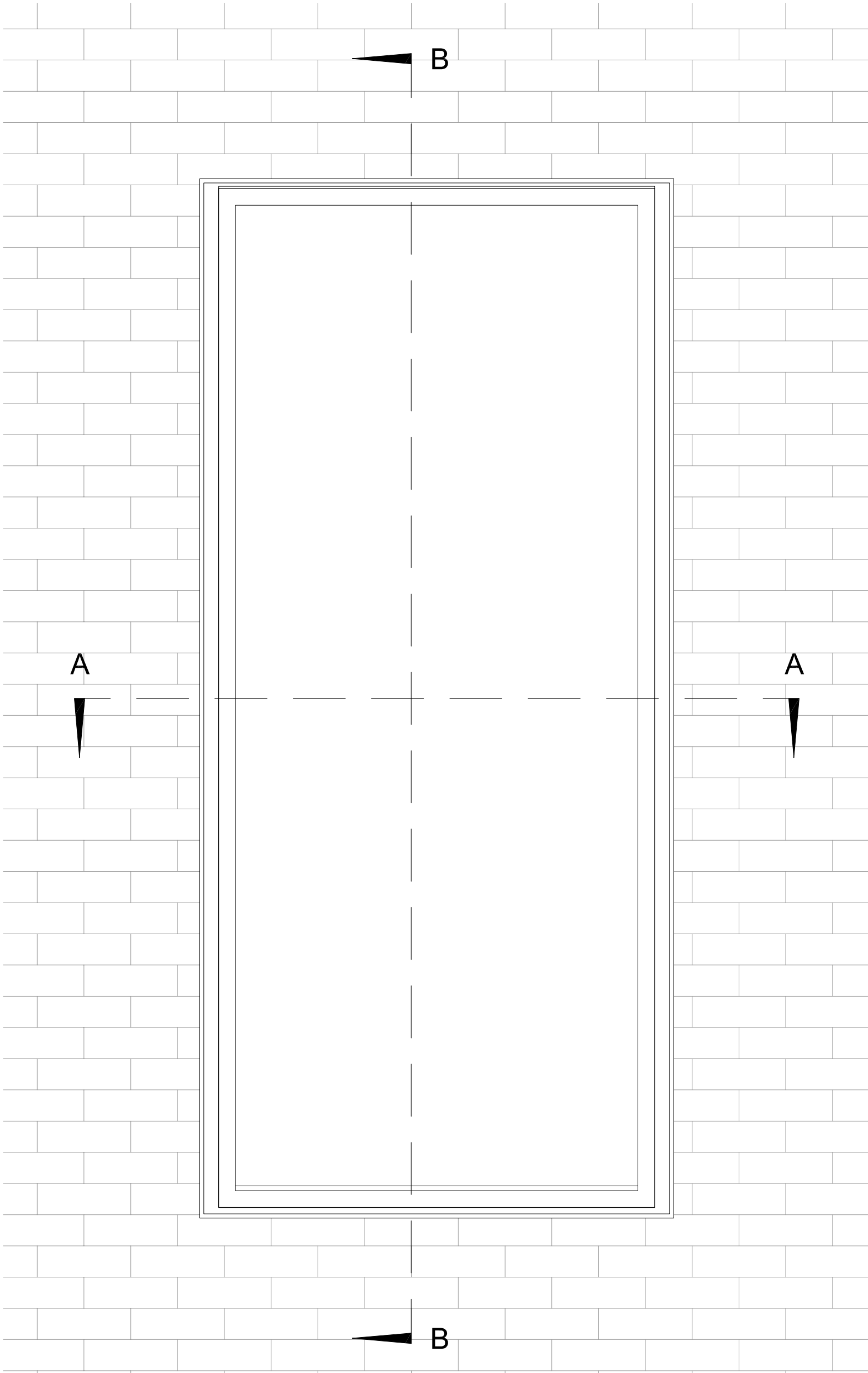

01 Elevation
5/12 1:10

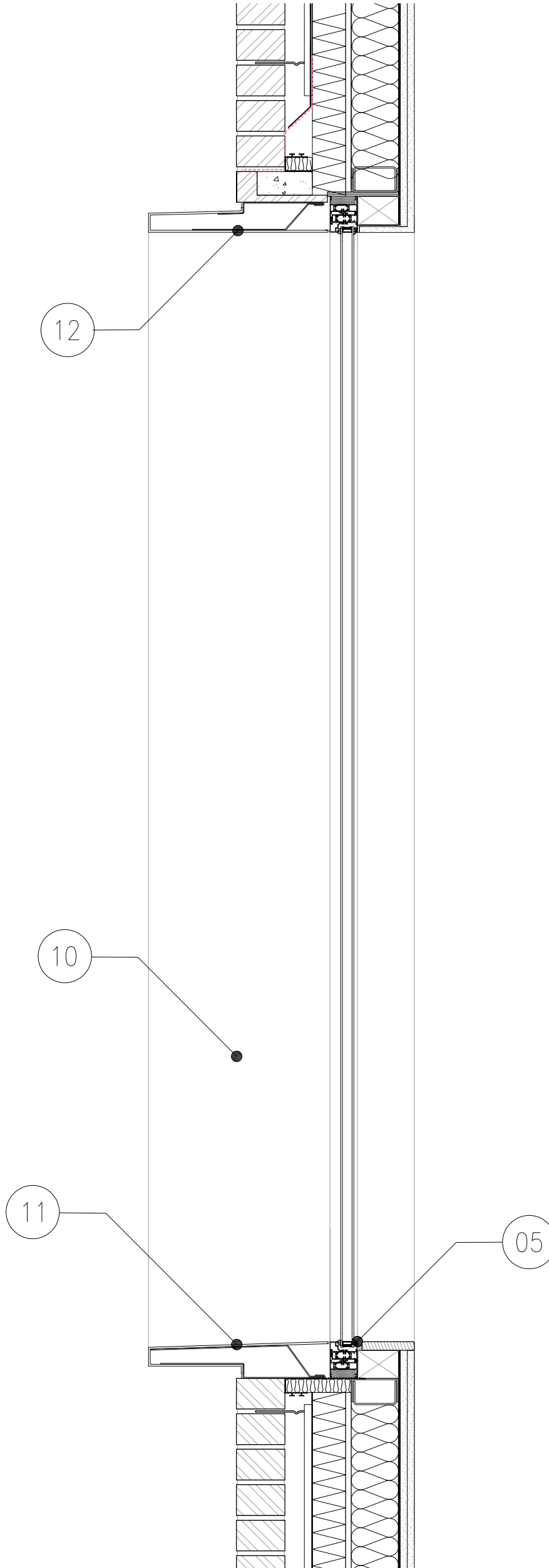

03 BB
5/12 1:10

rev	date	description	MB	CT
-----	------	-------------	----	----

fiftyfour

Studio 54 Architecture
54 Rivington Street London EC2 A3QN
T: 020 7729 7818 E: info@studio54architecture.co.uk

job title 140 - 152 Arlington Road, Camden

drawing title Window type 13 - Fixed Rear Facade

drawn by MB job no S5412-23

date 01.06.15 scale 1:10@A1

drawing no 1223-512 revision PC01

© 2011 Studio 54 Architecture. all rights reserved



02 AA
513 1:10

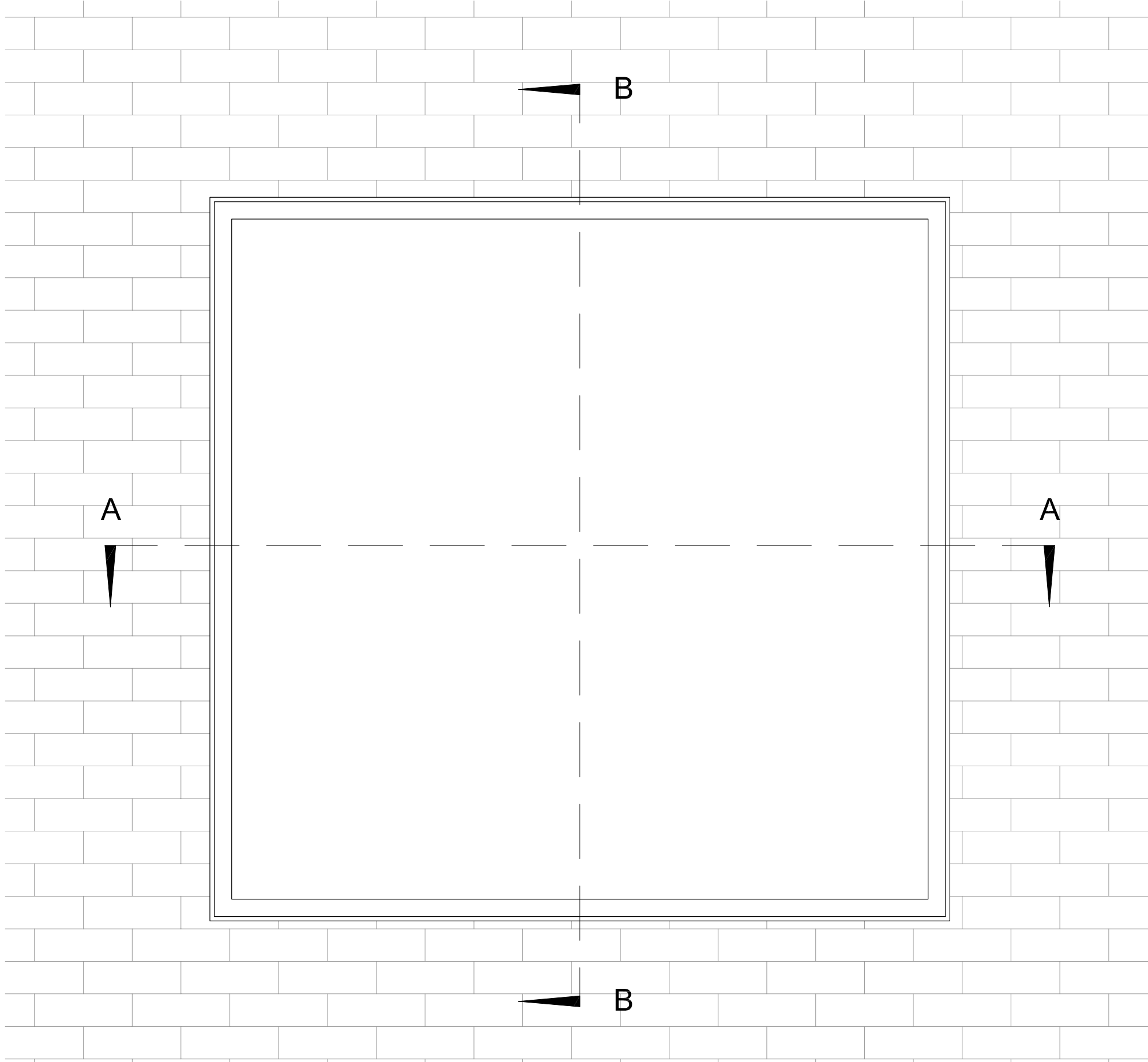

01 Elevation
513 1:10

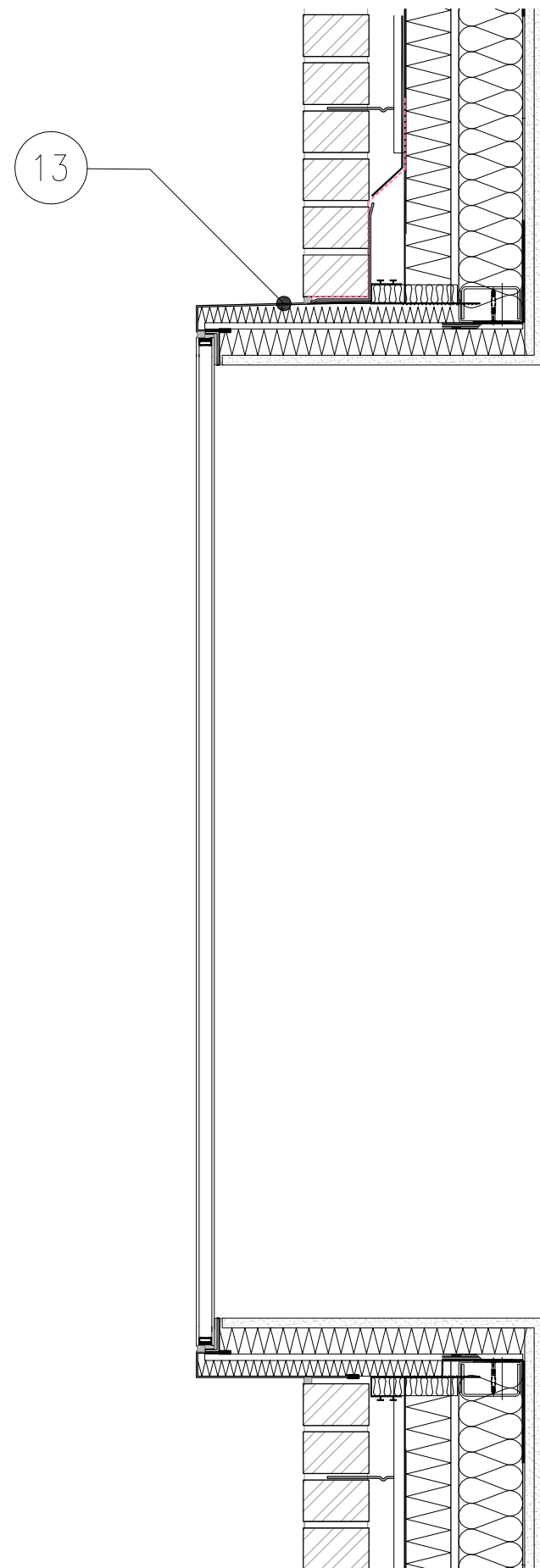

03 BB
513 1:10



NOTES

1. This drawing is not to be scaled. Use figured dimensions only. Detailed site survey to be carried out to establish tolerances. Figured dimensions are in mm. All dimensions shall be verified on site before proceeding with the work. The architect shall be notified of any discrepancies.
2. This drawing has been produced for sole use on this project and is not intended for use by any other person or for any other purpose.

NOTES

WINDOW & DOOR DETAIL KEY

- 01 Brick reveal
- 02 Existing brick reveal
- 03 Concrete cill
- 04 Pressed metal cill
- 05 ALUK aluminium 588W
- 06 Zinc soffit
- 07 Zinc reveal
- 08 Brick soffit
- 09 Brick reveal
- 10 Pressed metal reveal
- 11 Pressed metal cill
- 12 Pressed metal soffit
- 13 Protruding metal profile
- 14 ALUK aluminium 588W ST - steel replacement herilage
- 15 Rendered Soffit
- 16 ALUK aluminium BSC70 sliding Doors
- 17 Pressed Metal Frame
- 18 ALUK 588D aluminium Entrance Door

PC0101.06.15	ISSUED FOR PLANNING	MB	CT
rev	date	description	

fiftyfour

Studio 54 Architecture
54 Rivington Street London EC2 A3QN
T: 020 7729 7818 E: info@studio54architecture.co.uk

job title 140 - 152 Arlington Road, Camden

drawing title Window type 14 - Fixed Protruding through Brick

drawn by MB job no S5412-23

date 01.06.15 scale 1:10@A1

drawing no 1223-513 revision PC01

© 2011 Studio 54 Architecture. all rights reserved

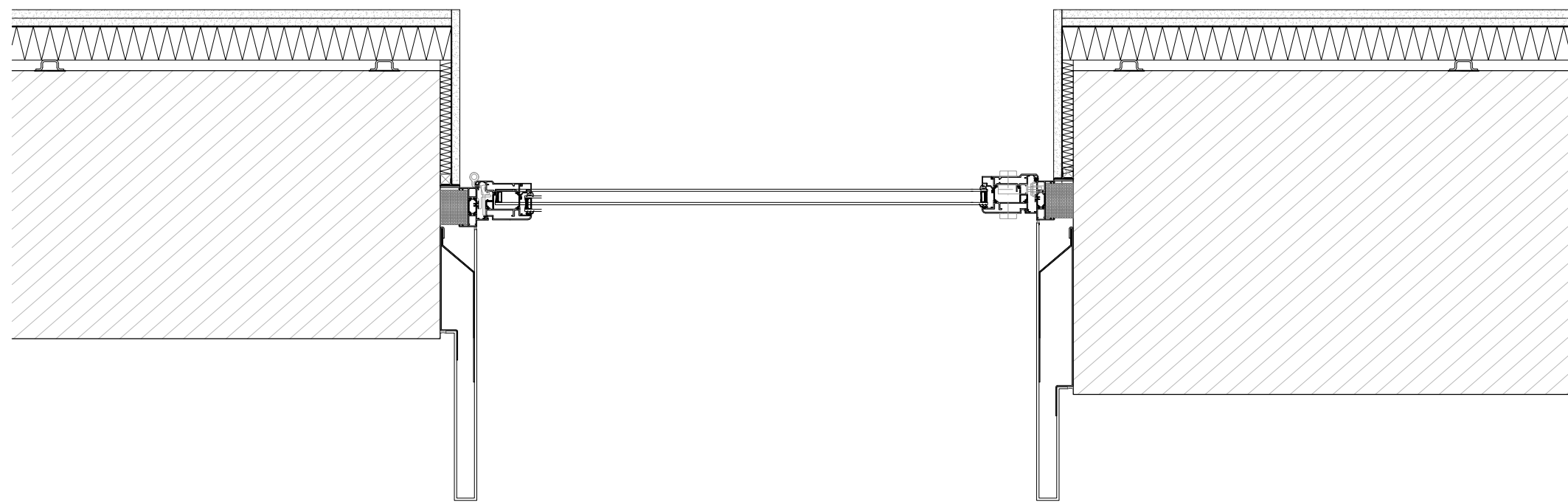

02 AA
514 1:10

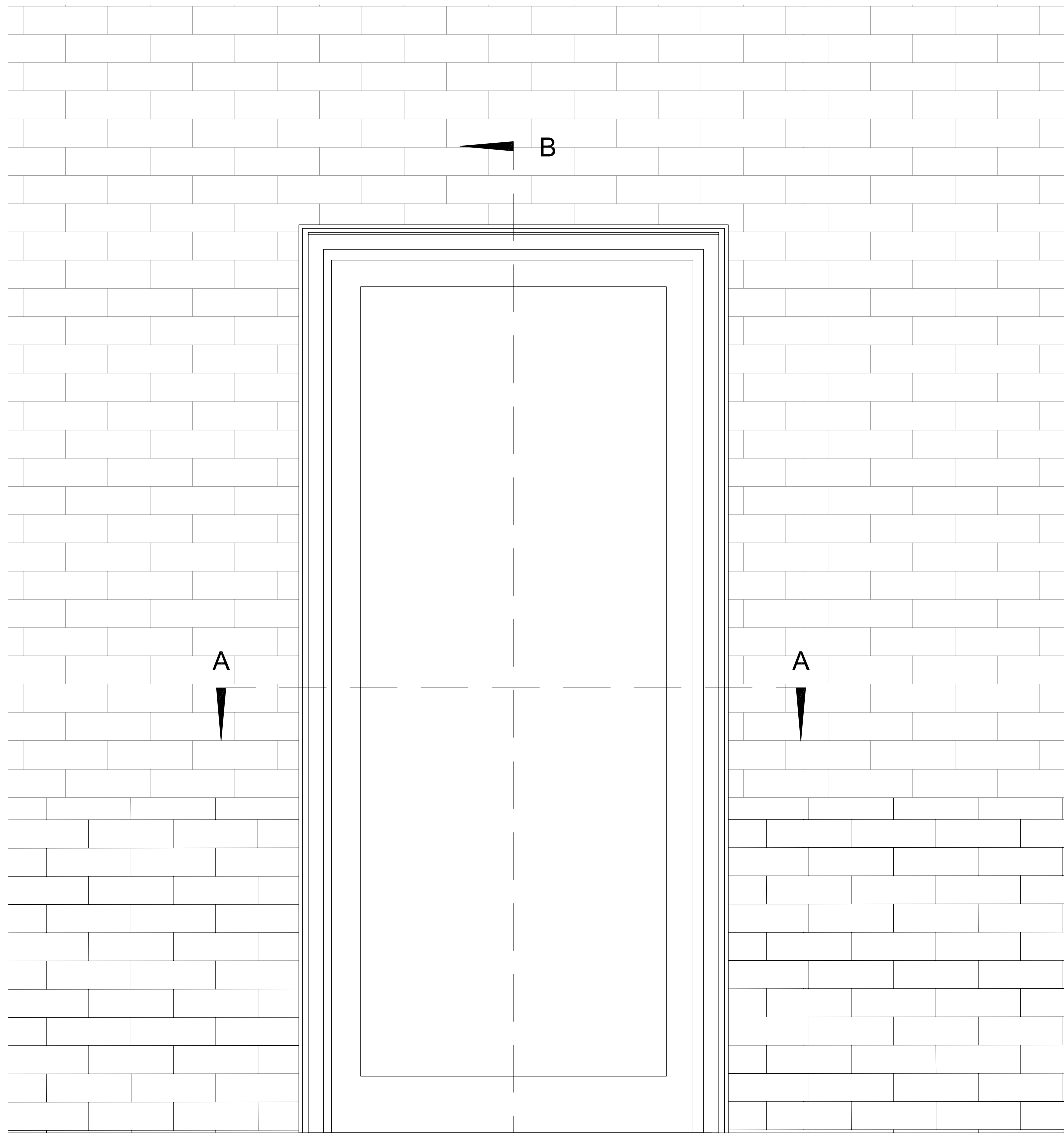

01 Elevation
514 1:10

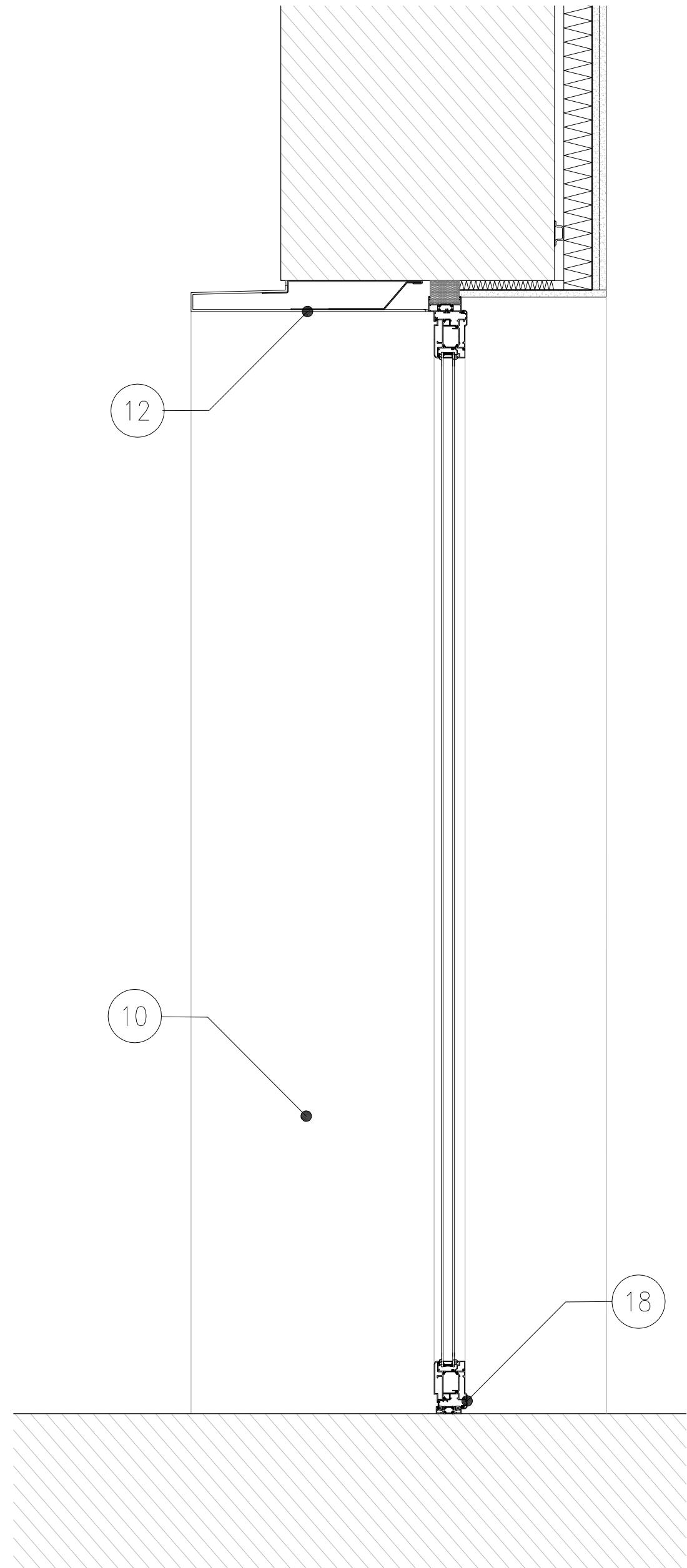

03 BB
514 1:10



NOTES

1. This drawing is not to be scaled. Use figured dimensions only. Detailed site survey to be carried out to establish tolerances. Figured dimensions are in mm. All dimensions shall be verified on site before proceeding with the work. The architect shall be notified of any discrepancies.
2. This drawing has been produced for sole use on this project and is not intended for use by any other person or for any other purpose.

NOTES

WINDOW & DOOR DETAIL KEY	
01	Brick reveal
02	Existing brick reveal
03	Concrete cill
04	Pressed metal cill
05	ALUK aluminium 588W
06	Zinc soffit
07	Zinc reveal
08	Brick soffit
09	Brick reveal
10	Pressed metal reveal
11	Pressed metal cill
12	Pressed metal soffit
13	Protruding metal profile
14	ALUK aluminium 588W ST - steel replacement herlage
15	Rendered Soffit
16	ALUK aluminium BSC70 sliding Doors
17	Pressed Metal Frame
18	ALUK 588D aluminium Entrance Door

PC0101.06.15	ISSUED FOR PLANNING	MB	CT
rev	date	description	

fiftyfour

Studio 54 Architecture
54 Rivington Street London EC2 A3QN
T: 020 7729 7818 E: info@studio54architecture.co.uk

job title 140 - 152 Arlington Road, Camden

drawing title Door type 15 - Entrance Door, North Wall

drawn by MB job no S5412-23

date 01.06.15 scale 1:10@A1

drawing no 1223-514 revision PC01

© 2011 Studio 54 Architecture. all rights reserved

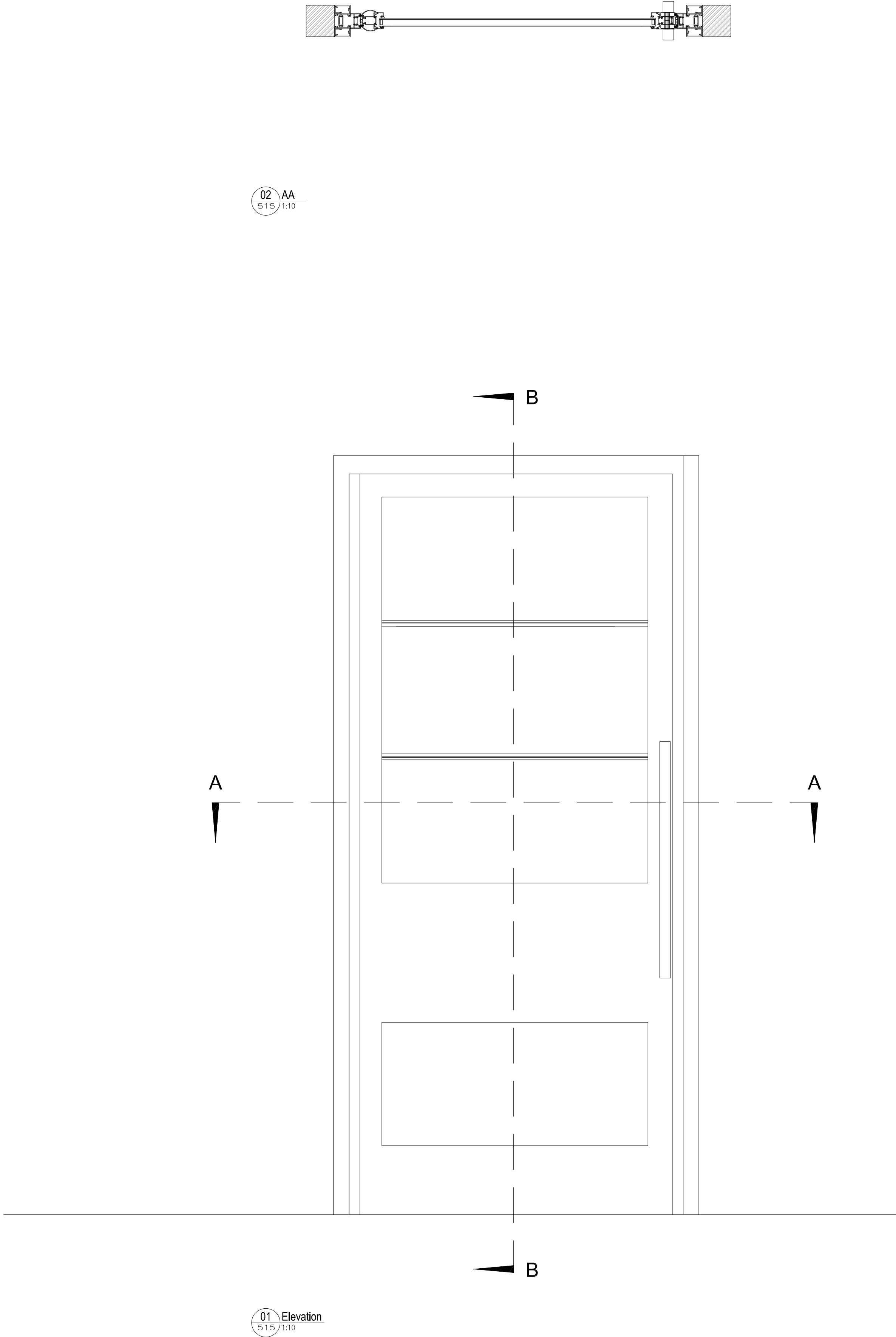

01 Elevation
515 1:10

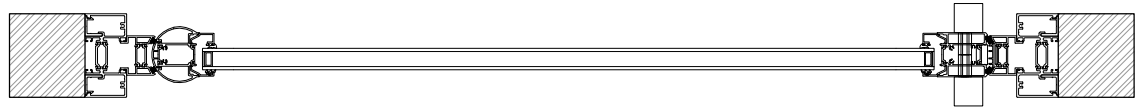

02 AA
515 1:10

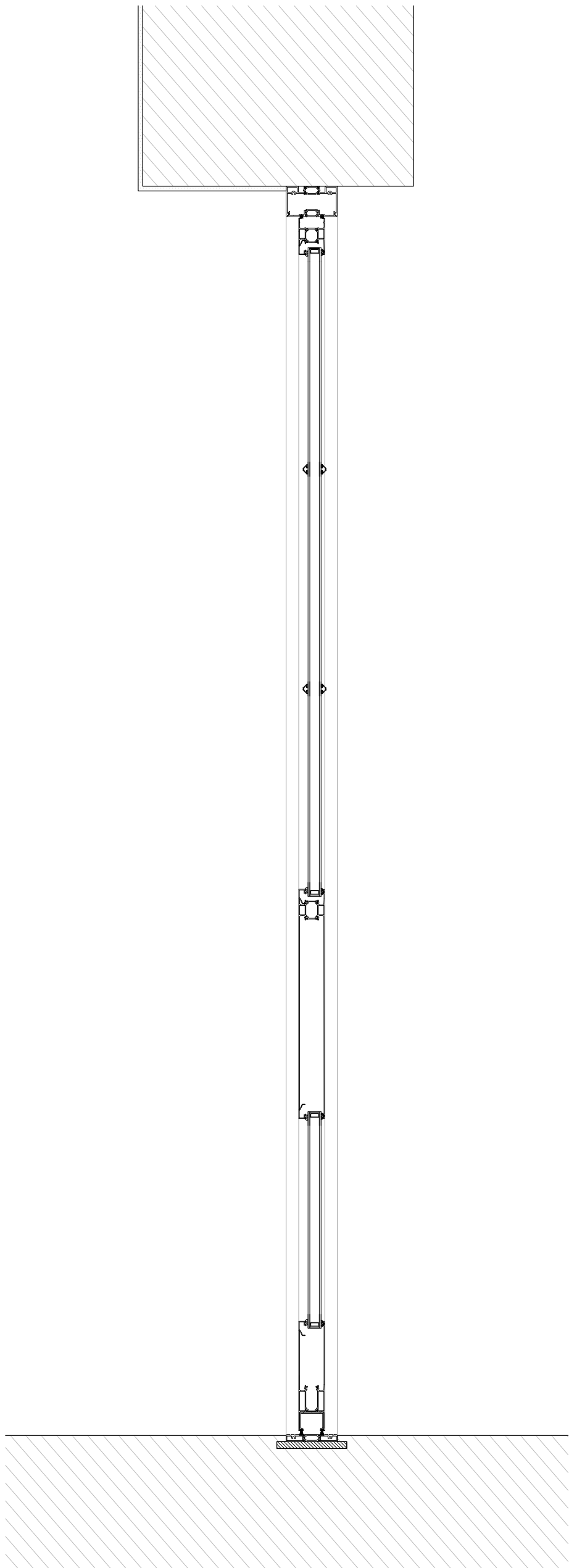

03 BB
515 1:10



NOTES

1. This drawing is not to be scaled. Use figured dimensions only. Detailed site survey to be carried out to establish tolerances. Figured dimensions are in mm. All dimensions shall be verified on site before proceeding with the work. The architect shall be notified of any discrepancies.
2. This drawing has been produced for sole use on this project and is not intended for use by any other person or for any other purpose.

NOTES

WINDOW & DOOR DETAIL KEY	
01	Brick reveal
02	Existing brick reveal
03	Concrete cill
04	Pressed metal cill
05	ALUK aluminium 588W
06	Zinc soffit
07	Zinc reveal
08	Brick soffit
09	Brick reveal
10	Pressed metal reveal
11	Pressed metal cill
12	Pressed metal soffit
13	Protruding metal profile
14	ALUK aluminium 588W ST - steel replacement herilage
15	Rendered Soffit
16	ALUK aluminium BSC70 sliding Doors
17	Pressed Metal Frame
18	ALUK 588D aluminium Entrance Door

PC0101.06.15	ISSUED FOR PLANNING	MB	CT
rev	date	description	

fiftyfour

Studio 54 Architecture
54 Rivington Street London EC2 A3QN
T: 020 7729 7818 E: info@studio54architecture.co.uk

job title 140 - 152 Arlington Road, Camden

drawing title Door type 18 - Main Entrance Door

drawn by MB job no S5412-23

date 01.06.15 scale 1:10@A1

drawing no 1223-515 revision PC01

© 2011 Studio 54 Architecture. all rights reserved