

02 AA
500 1:10

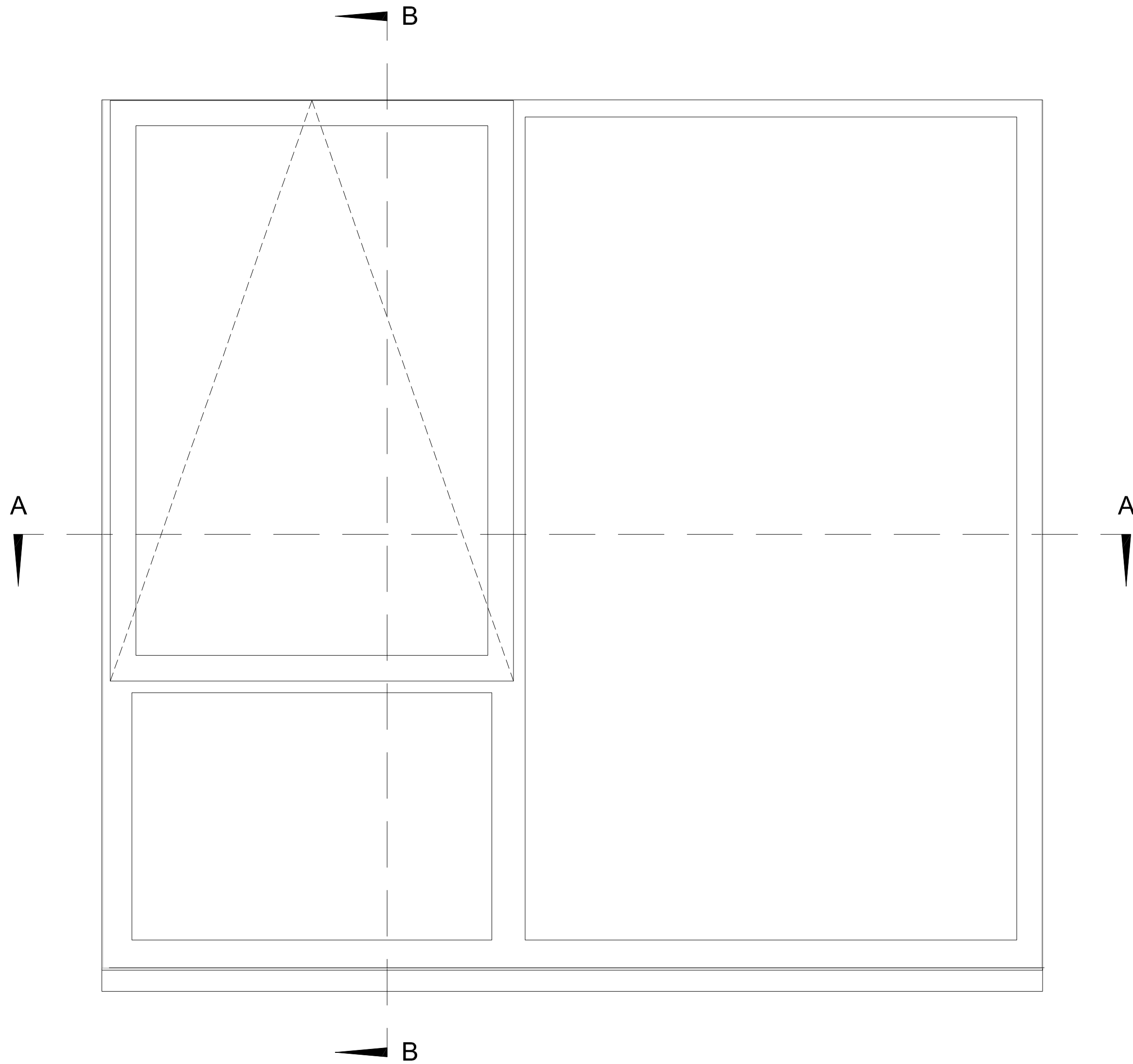

01 Elevation
500 1:10

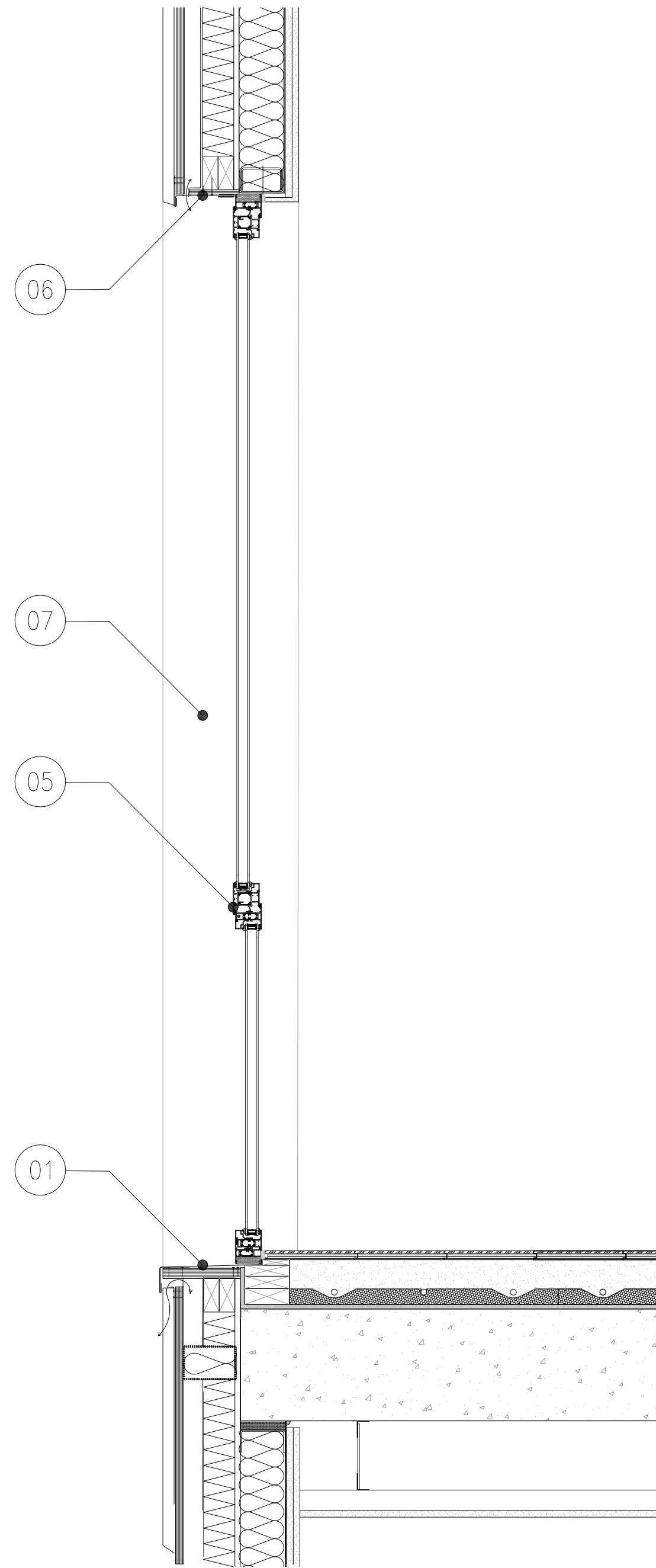

03 BB
500 1:10

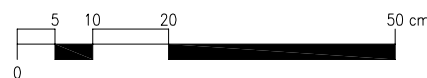

NOTES

1. This drawing is not to be scaled. Use figured dimensions only. Detailed site survey to be carried out to establish tolerances. Figured dimensions are in mm. All dimensions shall be verified on site before proceeding with the work. The architect shall be notified of any discrepancies.
2. This drawing has been produced for sole use on this project and is not intended for use by any other person or for any other purpose.

NOTES

WINDOW & DOOR DETAIL KEY

- 01 Brick reveal
- 02 Existing brick reveal
- 03 Concrete cill
- 04 Pressed metal cill
- 05 ALUK aluminium 58BW
- 06 Zinc soffit
- 07 Zinc reveal
- 08 Brick soffit
- 09 Brick reveal
- 10 Pressed metal reveal
- 11 Pressed metal cill
- 12 Pressed metal soffit
- 13 Protruding metal profile
- 14 ALUK aluminium 58BW ST - steel replacement heritage
- 15 Rendered Soffit
- 16 ALUK aluminium BSC70 sliding Doors
- 17 Pressed Metal Frame
- 18 ALUK 58BD aluminium Entrance Door

PC0101.06.15 ISSUED FOR PLANNING MB CT
rev date description

fiftyfour

Studio 54 Architecture
54 Rivington Street London EC2 A3QN
T: 020 7729 7818 E: info@studio54architecture.co.uk

job title 140 - 152 Arlington Road, Camden

drawing title Window Type 01 - Mullipane in Zinc

drawn by MB job no S5412-23

date 01.06.15 scale 1:10@A1

drawing no 1223-500 revision PC01

© 2011 Studio 54 Architecture. all rights reserved



02 AA
501 1:10

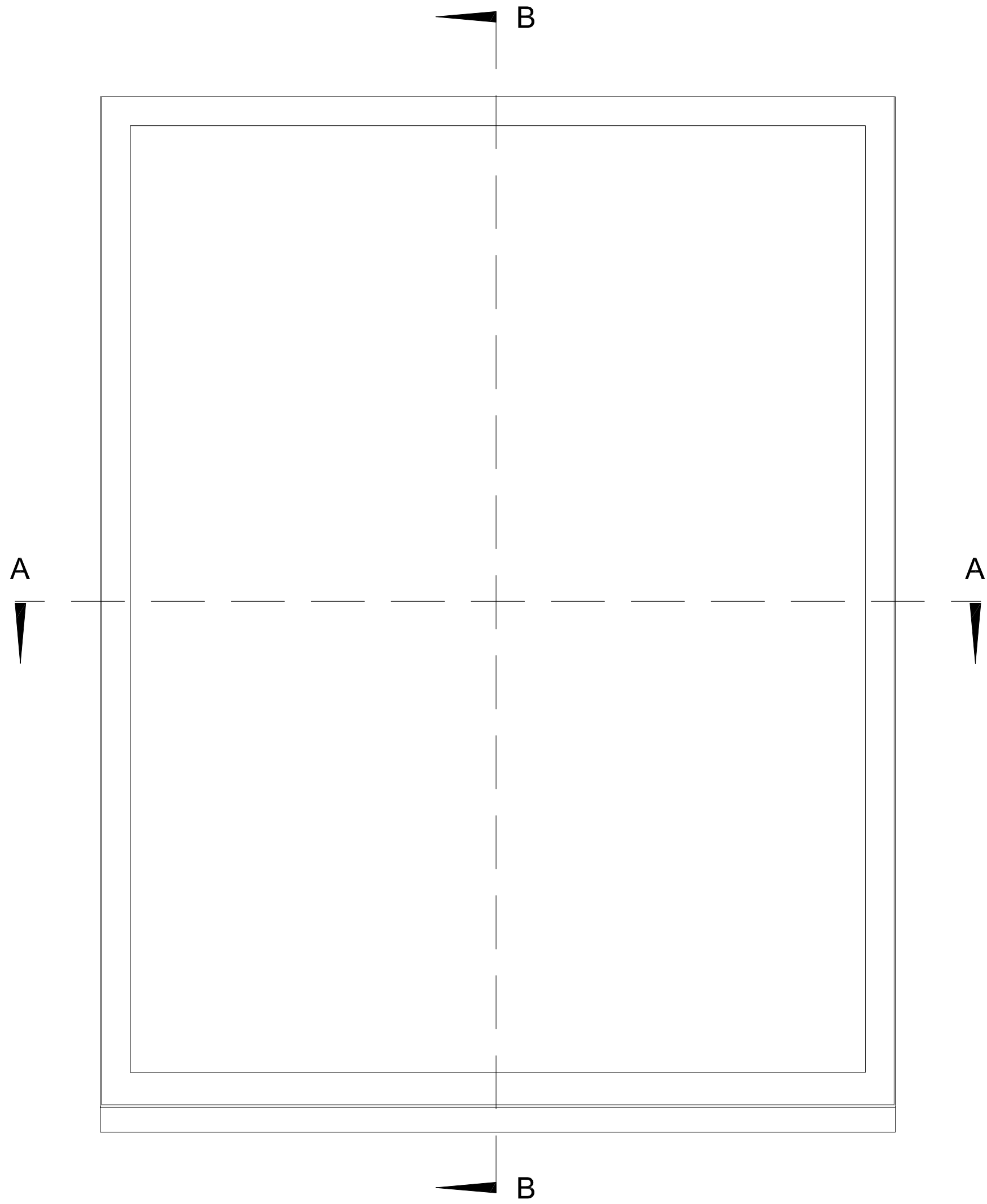

01 Elevation
501 1:10

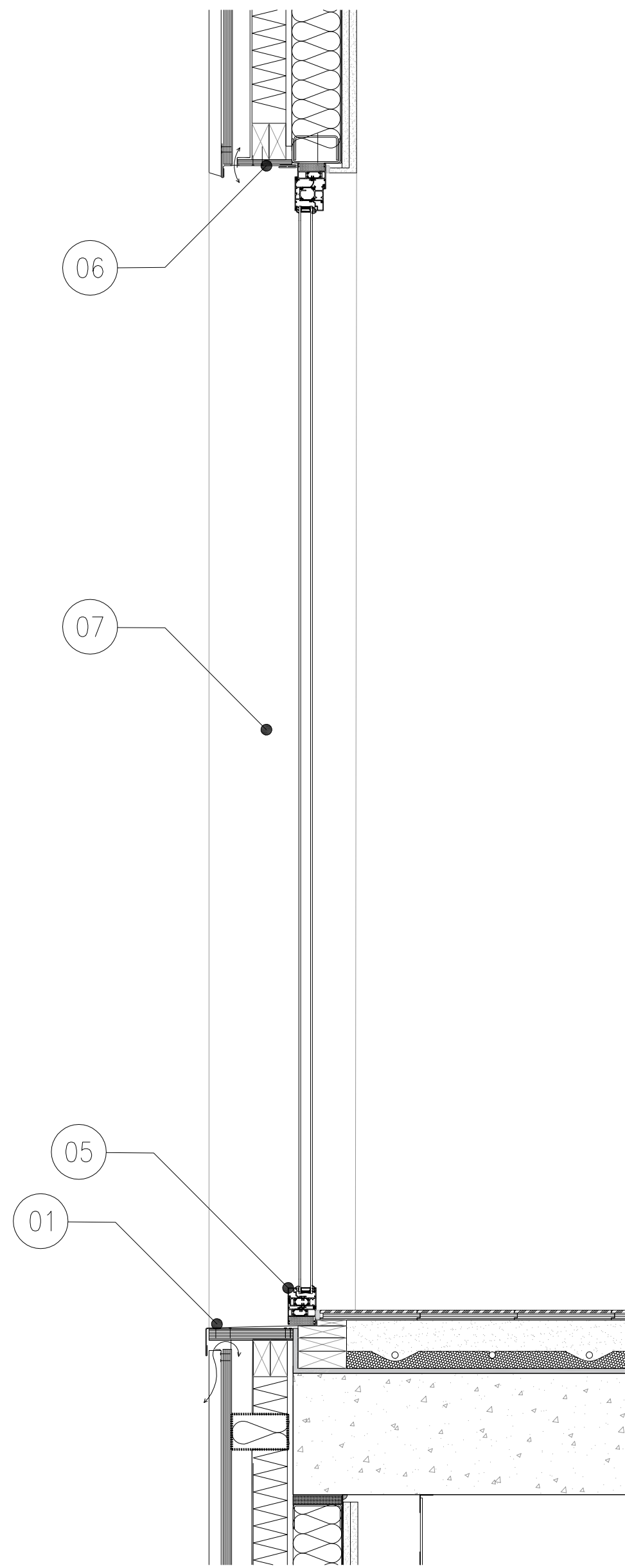

03 BB
501 1:10



NOTES

1. This drawing is not to be scaled. Use figured dimensions only. Detailed site survey to be carried out to establish tolerances. Figured dimensions are in mm. All dimensions shall be verified on site before proceeding with the work. The architect shall be notified of any discrepancies.
2. This drawing has been produced for sole use on this project and is not intended for use by any other person or for any other purpose.

NOTES

WINDOW & DOOR DETAIL KEY

- 01 Brick reveal
- 02 Existing brick reveal
- 03 Concrete cill
- 04 Pressed metal cill
- 05 ALUK aluminium 58BW
- 06 Zinc soffit
- 07 Zinc reveal
- 08 Brick soffit
- 09 Brick reveal
- 10 Pressed metal reveal
- 11 Pressed metal cill
- 12 Pressed metal soffit
- 13 Protruding metal profile
- 14 ALUK aluminium 58BW ST - steel replacement heritage
- 15 Rendered Soffit
- 16 ALUK aluminium 85C70 sliding Doors
- 17 Pressed Metal Frame
- 18 ALUK 58BD aluminium Entrance Door

| PC0101.06.15 | ISSUED FOR PLANNING | MB | CT |
|--------------|---------------------|-------------|----|
| rev | date | description | |

fiftyfour

Studio 54 Architecture
54 Rivington Street London EC2 A3QN
T: 020 7729 7818 E: info@studio54architecture.co.uk

job title 140 - 152 Arlington Road, Camden

drawing title Window Type 02 - Fixed in Zinc

drawn by MB job no S5412-23

date 01.06.15 scale 1:10@A1

drawing no 1223-501 revision PC01

© 2011 Studio 54 Architecture. all rights reserved

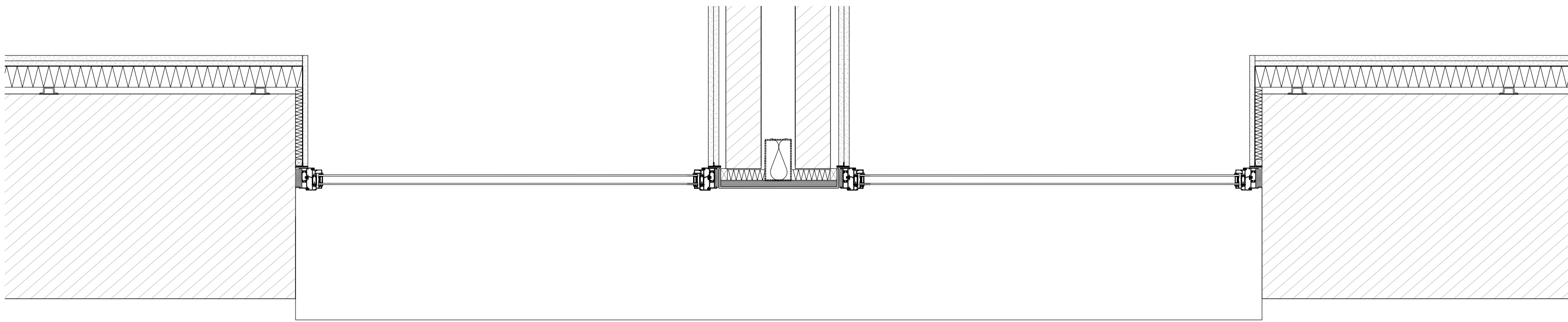

02 AA
502 1:10

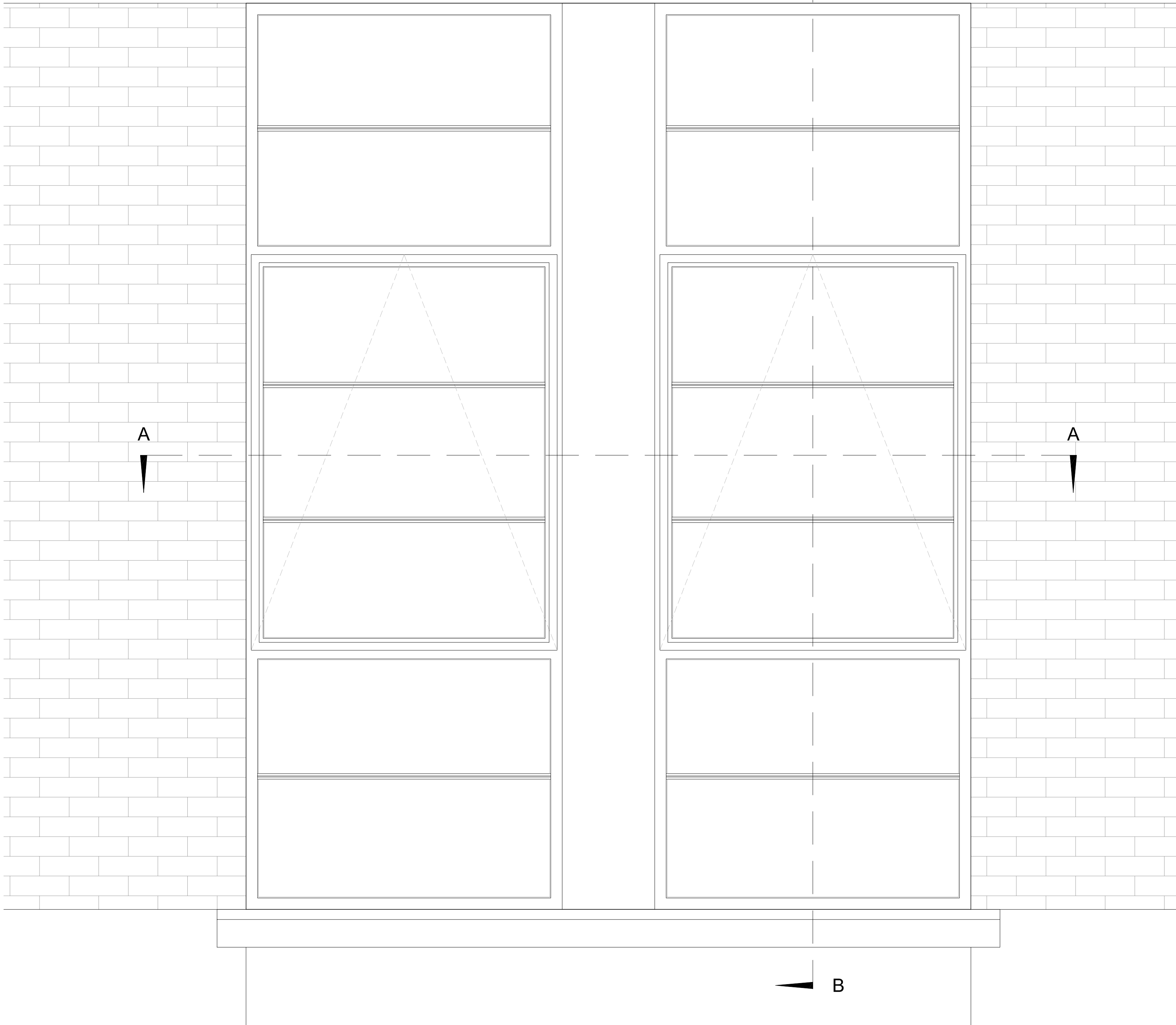

01 Elevation
502 1:10

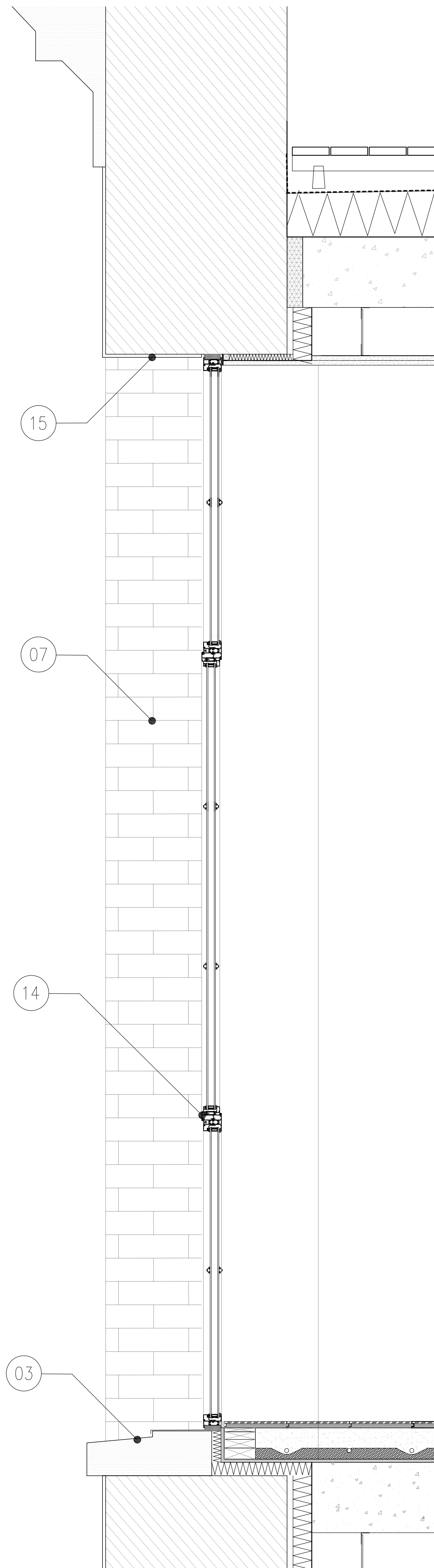

03 BB
502 1:10

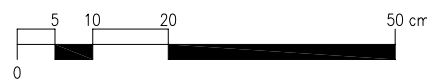

NOTES

1. This drawing is not to be scaled. Use figured dimensions only. Detailed site survey to be carried out to establish tolerances. Figured dimensions are in mm. All dimensions shall be verified on site before proceeding with the work. The architect shall be notified of any discrepancies.
2. This drawing has been produced for sole use on this project and is not intended for use by any other person or for any other purpose.

NOTES

| WINDOW & DOOR DETAIL KEY | |
|--------------------------|---|
| 01 | Brick reveal |
| 02 | Existing brick reveal |
| 03 | Concrete cill |
| 04 | Pressed metal cill |
| 05 | ALUK aluminium 588W |
| 06 | Zinc soffit |
| 07 | Zinc reveal |
| 08 | Brick soffit |
| 09 | Brick reveal |
| 10 | Pressed metal reveal |
| 11 | Pressed metal cill |
| 12 | Pressed metal soffit |
| 13 | Protruding metal profile |
| 14 | ALUK aluminium 588W ST - steel replacement heritage |
| 15 | Rendered Soffit |
| 16 | ALUK aluminium BSC70 sliding Doors |
| 17 | Pressed Metal Frame |
| 18 | ALUK 588D aluminium Entrance Door |

| PCD101.06.15 | ISSUED FOR PLANNING | MB | CT |
|--------------|---------------------|-------------|----|
| rev | date | description | |

fiftyfour

Studio 54 Architecture
54 Rivington Street London EC2 A3QN
T: 020 7729 7818 E: info@studio54architecture.co.uk

job title 140 - 152 Arlington Road, Camden

drawing title Window Type 03 - Heritage in existing brick

drawn by MB job no S5412-23

date 01.06.15 scale 1:10@A1

drawing no 1223-502 revision PC01

© 2011 Studio 54 Architecture. all rights reserved

NOTES

1. This drawing is not to be scaled. Use figured dimensions only. Detailed site survey to be carried out to establish tolerances. Figured dimensions are in mm. All dimensions shall be verified on site before proceeding with the work. The architect shall be notified of any discrepancies.
2. This drawing has been produced for sole use on this project and is not intended for use by any other person or for any other purpose.

NOTES

WINDOW & DOOR DETAIL KEY

- 01 Brick reveal
02 Existing brick reveal
03 Concrete cill
04 Pressed metal cill
05 ALUK aluminium 588W
06 Zinc soffit
07 Zinc reveal
08 Brick soffit
09 Brick reveal
10 Pressed metal reveal
11 Pressed metal cill
12 Pressed metal soffit
13 Protruding metal profile
14 ALUK aluminium 588W ST - steel replacement heritage
15 Rendered Soffit
16 ALUK aluminium B5C70 sliding Doors
17 Pressed Metal Frame
18 ALUK 588D aluminium Entrance Door

02 AA
503 1:10

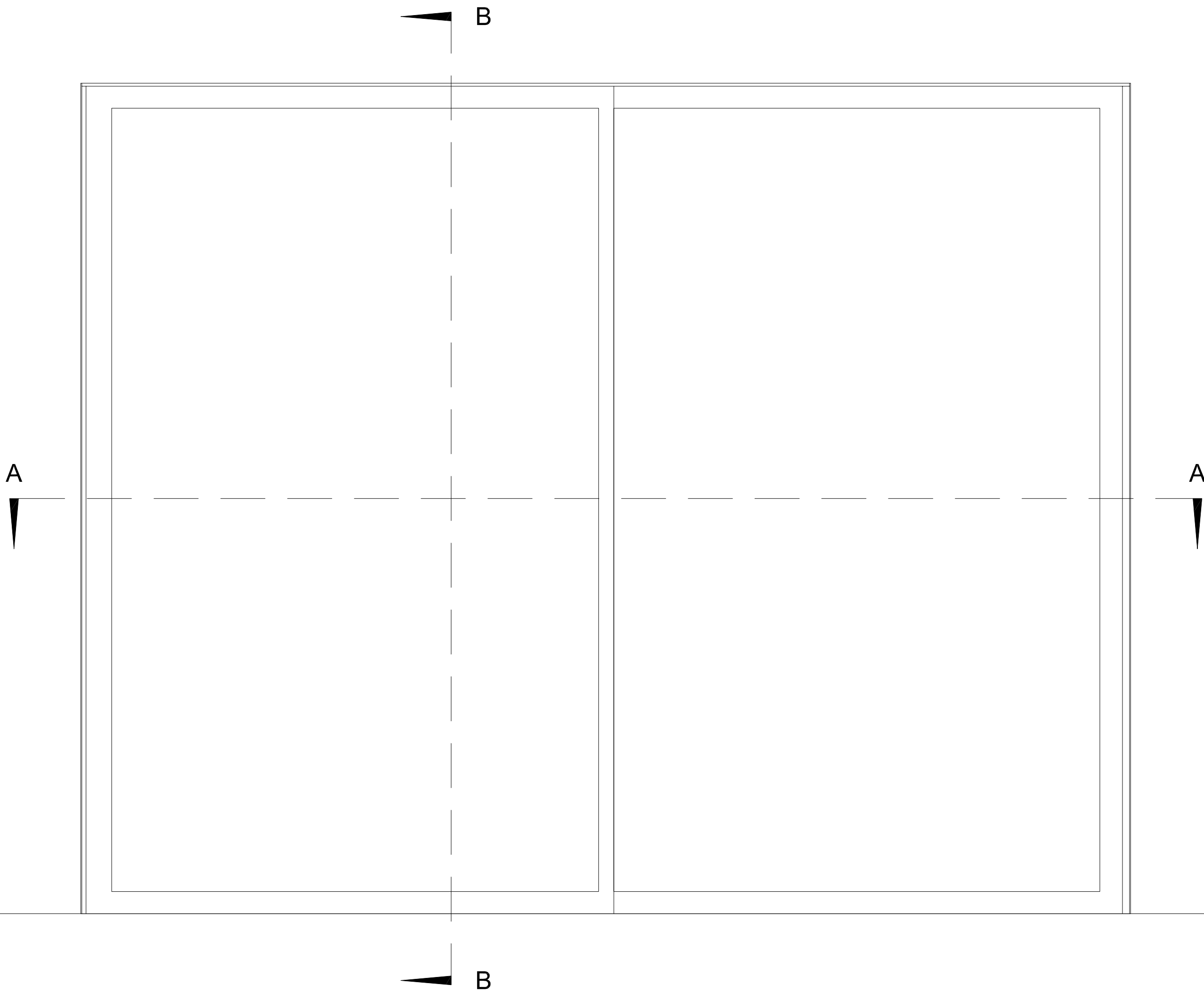

01 Elevation
503 1:10

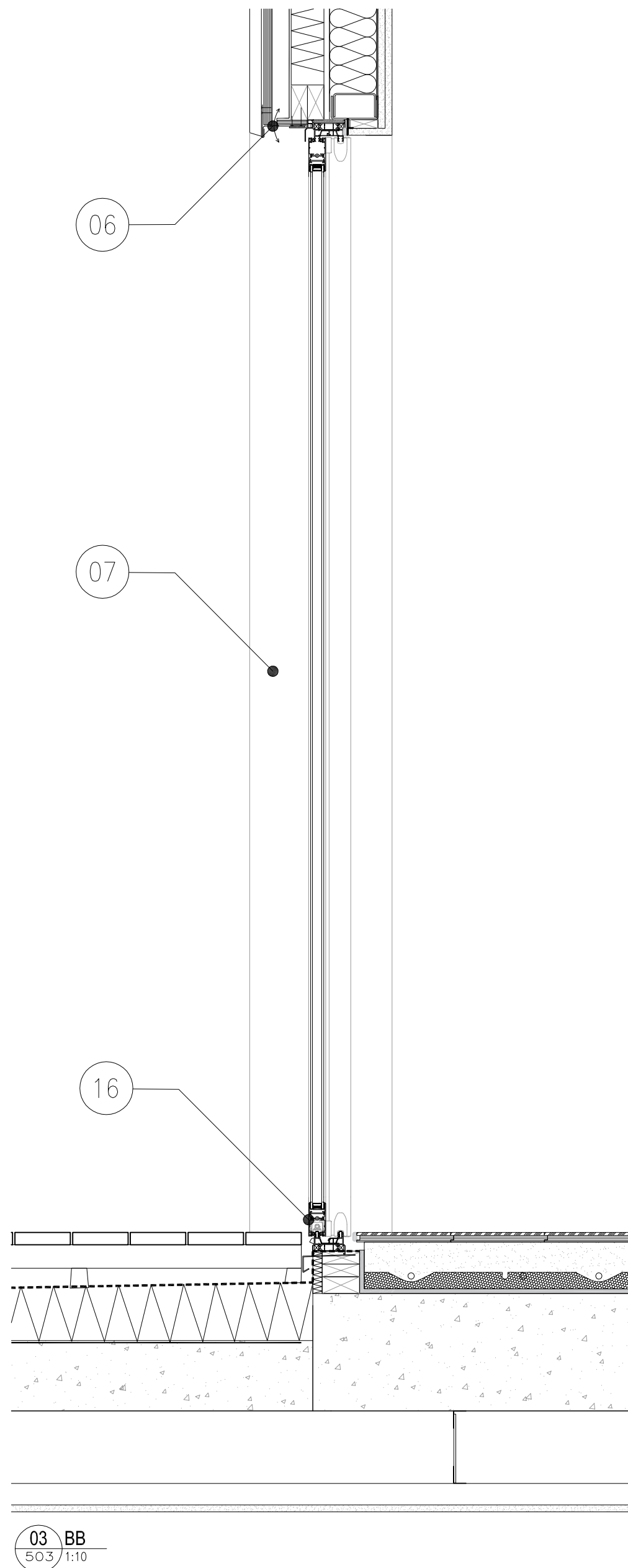

PC0101.06.15 ISSUED FOR PLANNING MB CT
rev date description

fiftyfour

Studio 54 Architecture
54 Rivington Street London EC2 A3QN
T: 020 7729 7818 E: info@studio54architecture.co.uk

job title 140 - 152 Arlington Road, Camden

drawing title Window Type 04 - Sliding Doors in Zinc

drawn by MB job no S5412-23

date 01.06.15 scale 1:10@A1

drawing no 1223-503 revision PC01

© 2011 Studio 54 Architecture. all rights reserved

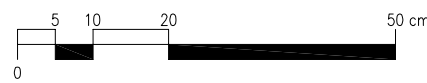



02 AA
504 1:10

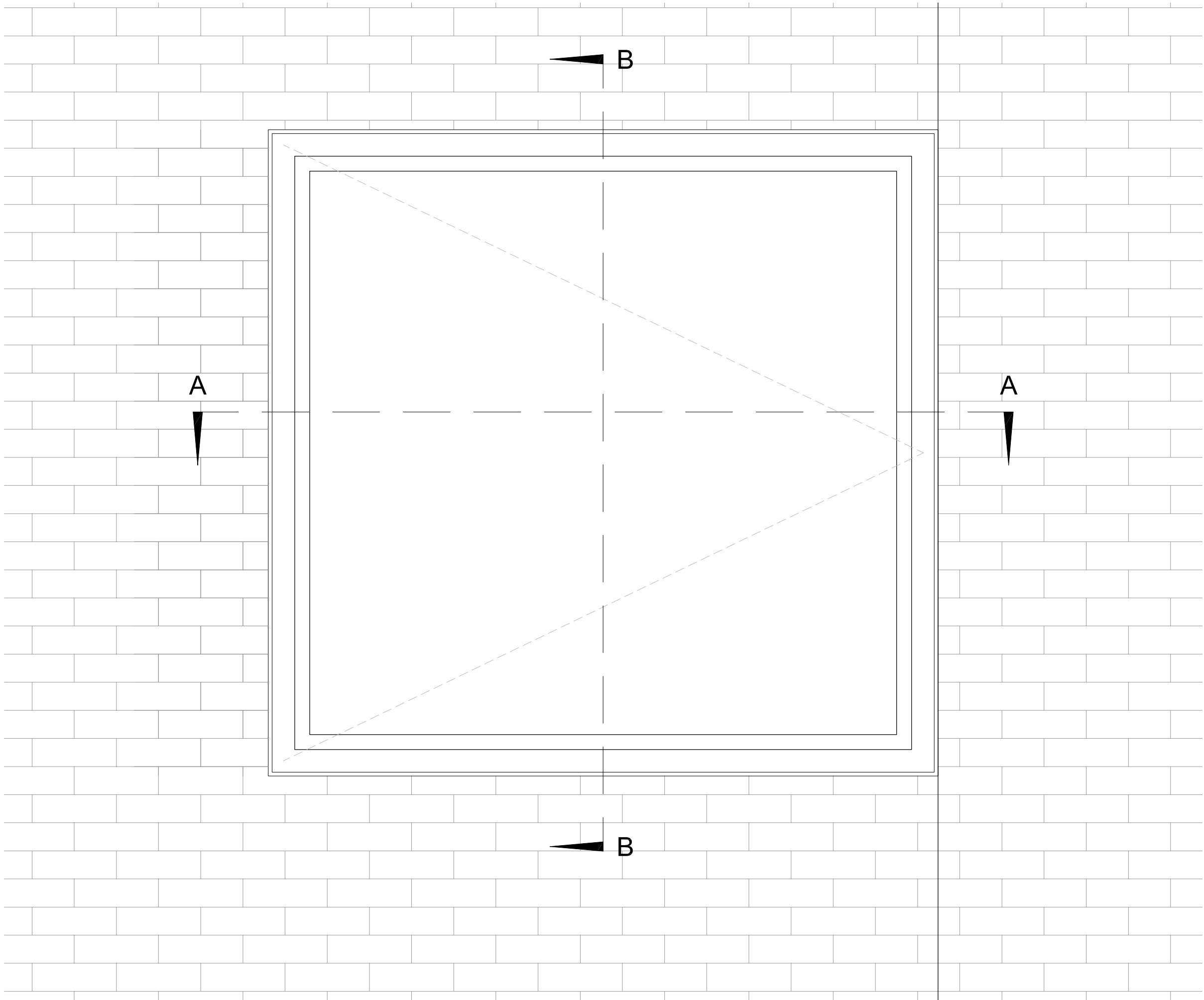

01 Elevation
504 1:10

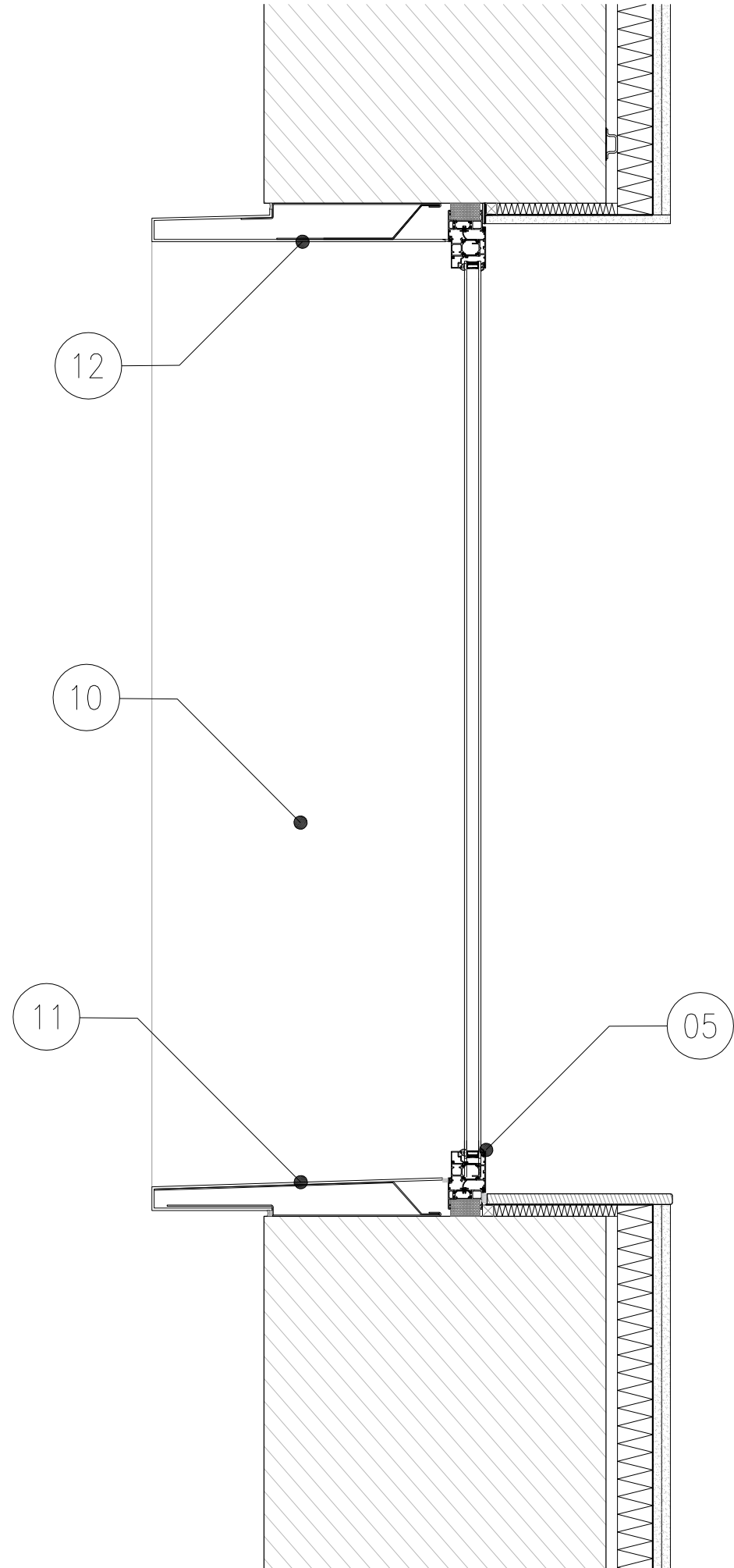

03 BB
504 1:10



NOTES

1. This drawing is not to be scaled. Use figured dimensions only. Detailed site survey to be carried out to establish tolerances. Figured dimensions are in mm. All dimensions shall be verified on site before proceeding with the work. The architect shall be notified of any discrepancies.
2. This drawing has been produced for sole use on this project and is not intended for use by any other person or for any other purpose.

NOTES

WINDOW & DOOR DETAIL KEY

- 01 Brick reveal
- 02 Existing brick reveal
- 03 Concrete cill
- 04 Pressed metal cill
- 05 ALUK aluminium 588W
- 06 Zinc soffit
- 07 Zinc reveal
- 08 Brick soffit
- 09 Brick reveal
- 10 Pressed metal reveal
- 11 Pressed metal cill
- 12 Pressed metal soffit
- 13 Protruding metal profile
- 14 ALUK aluminium 588W ST - steel replacement heritage
- 15 Rendered Soffit
- 16 ALUK aluminium BSC70 sliding Doors
- 17 Pressed Metal Frame
- 18 ALUK 588D aluminium Entrance Door

| PC0101.06.15 | ISSUED FOR PLANNING | MB | CT |
|--------------|---------------------|-------------|----|
| rev | date | description | |

fiftyfour

Studio 54 Architecture
54 Rivington Street London EC2 A3QN
T: 020 7729 7818 E: info@studio54architecture.co.uk

job title 140 - 152 Arlington Road, Camden

drawing title Window Type 05 - Inward opener in North Wall

drawn by MB job no S5412-23

date 01.06.15 scale 1:10@A1

drawing no 1223-504 revision PC01

© 2011 Studio 54 Architecture. all rights reserved



02 AA
505 1:10

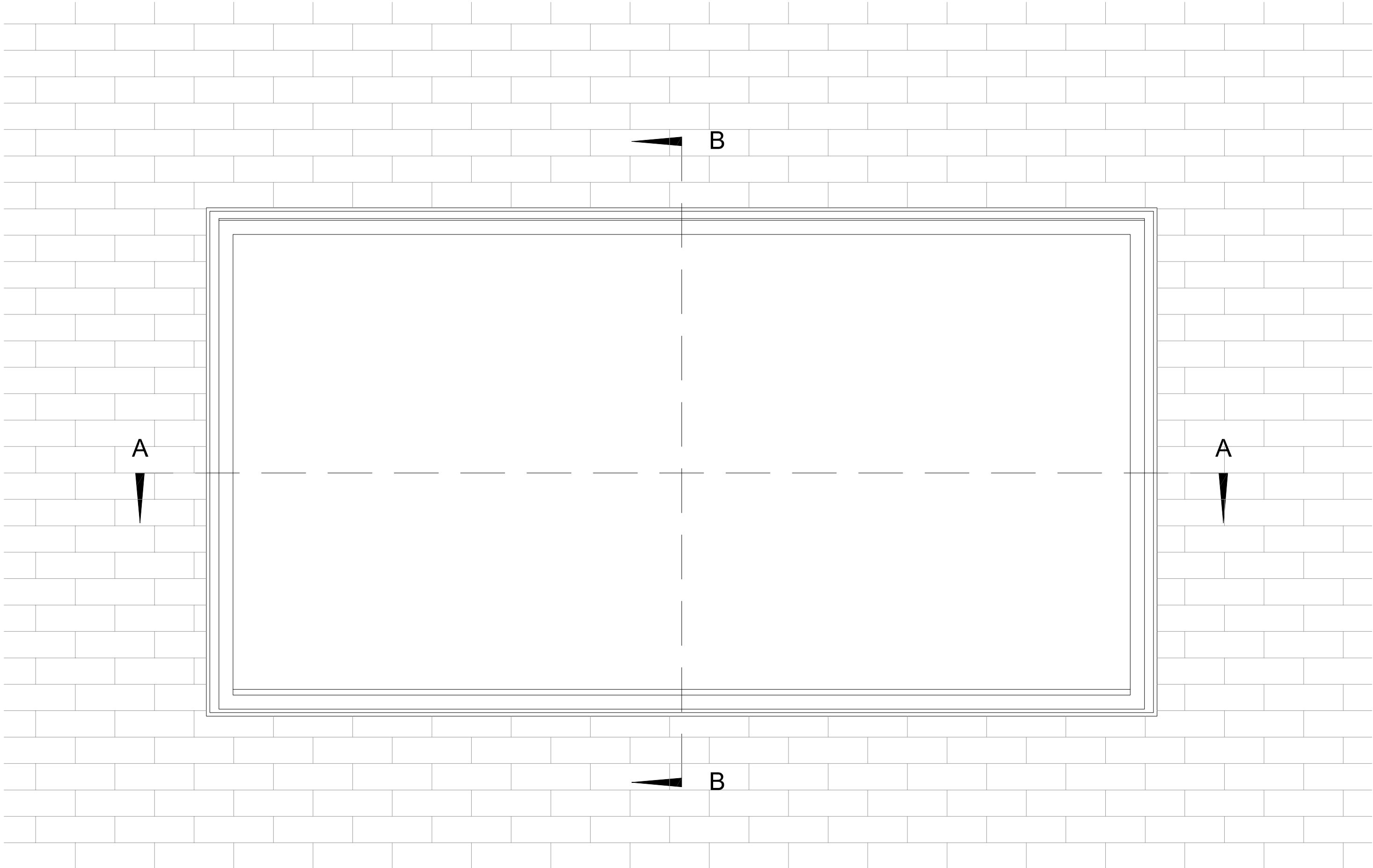

01 Elevation
505 1:10

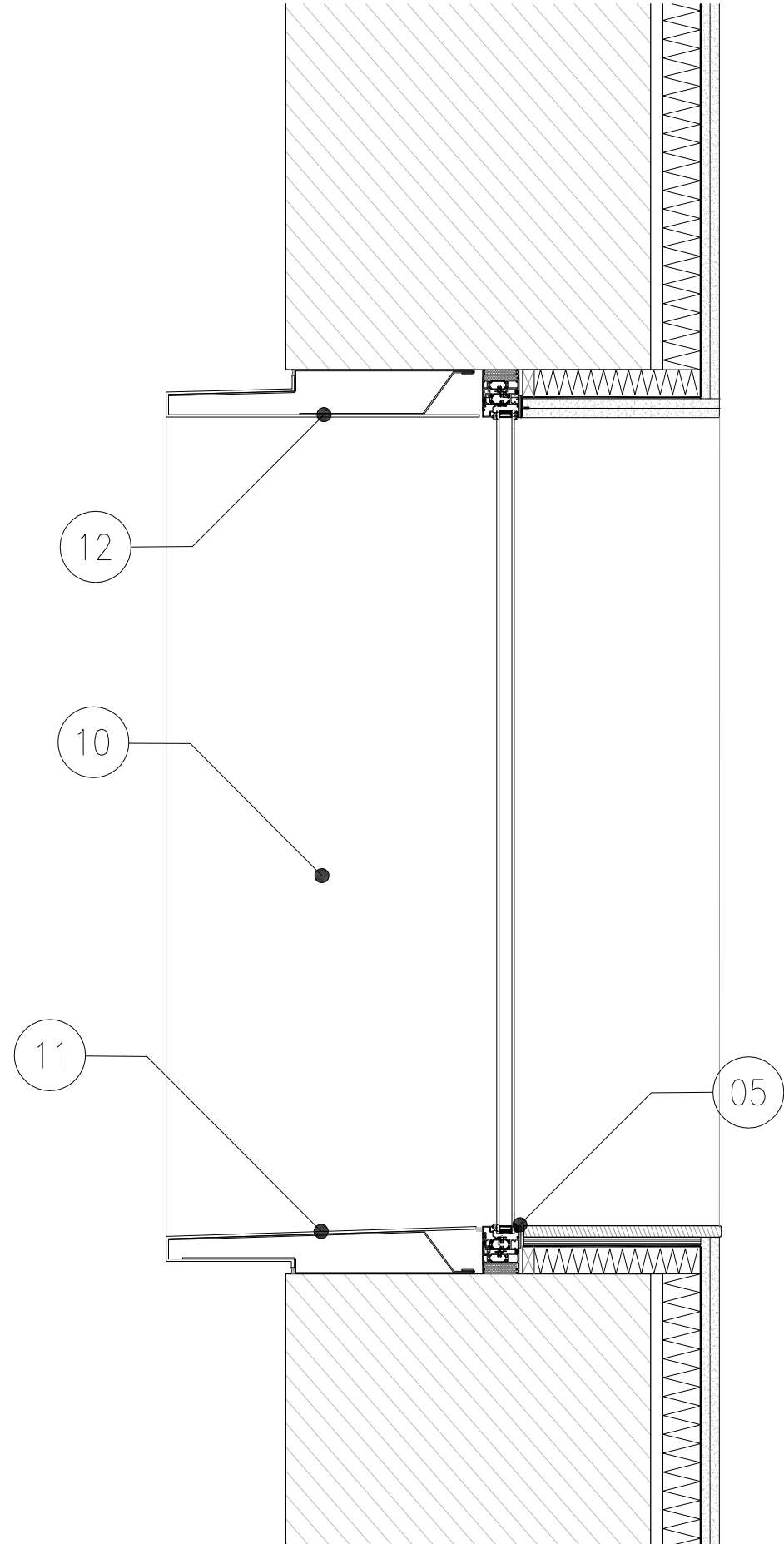

03 BB
505 1:10

NOTES

1. This drawing is not to be scaled. Use figured dimensions only. Detailed site survey to be carried out to establish tolerances. Figured dimensions are in mm. All dimensions shall be verified on site before proceeding with the work. The architect shall be notified of any discrepancies.
2. This drawing has been produced for sole use on this project and is not intended for use by any other person or for any other purpose.

NOTES

WINDOW & DOOR DETAIL KEY

- 01 Brick reveal
- 02 Existing brick reveal
- 03 Concrete cill
- 04 Pressed metal cill
- 05 ALUK aluminium 588W
- 06 Zinc soffit
- 07 Zinc reveal
- 08 Brick soffit
- 09 Brick reveal
- 10 Pressed metal reveal
- 11 Pressed metal cill
- 12 Pressed metal soffit
- 13 Protruding metal profile
- 14 ALUK aluminium 588W ST - steel replacement heritage
- 15 Rendered Soffit
- 16 ALUK aluminium B5C70 sliding Doors
- 17 Pressed Metal Frame
- 18 ALUK 568D aluminium Entrance Door

| PCD01.06.15 | ISSUED FOR PLANNING | MB | CT |
|-------------|---------------------|-------------|----|
| rev | date | description | |

fiftyfour

Studio 54 Architecture
54 Rivington Street London EC2 A3QN
T: 020 7729 7818 E: info@studio54architecture.co.uk

job title 140 - 152 Arlington Road, Camden

drawing title Window Type 06 - Fixed through existing brick

drawn by MB job no S5412-23

date 01.06.15 scale 1:10@A1

drawing no 1223-505 revision PC01

© 2011 Studio 54 Architecture. all rights reserved

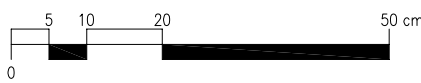

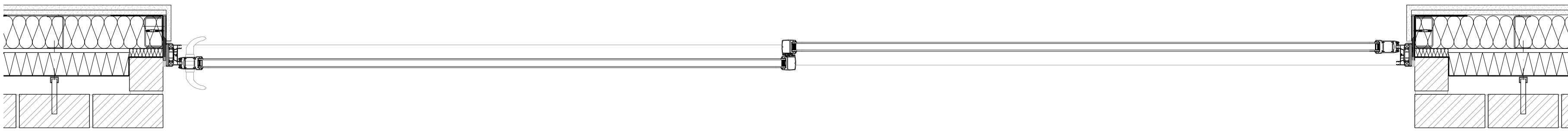

02 AA
506 1:10

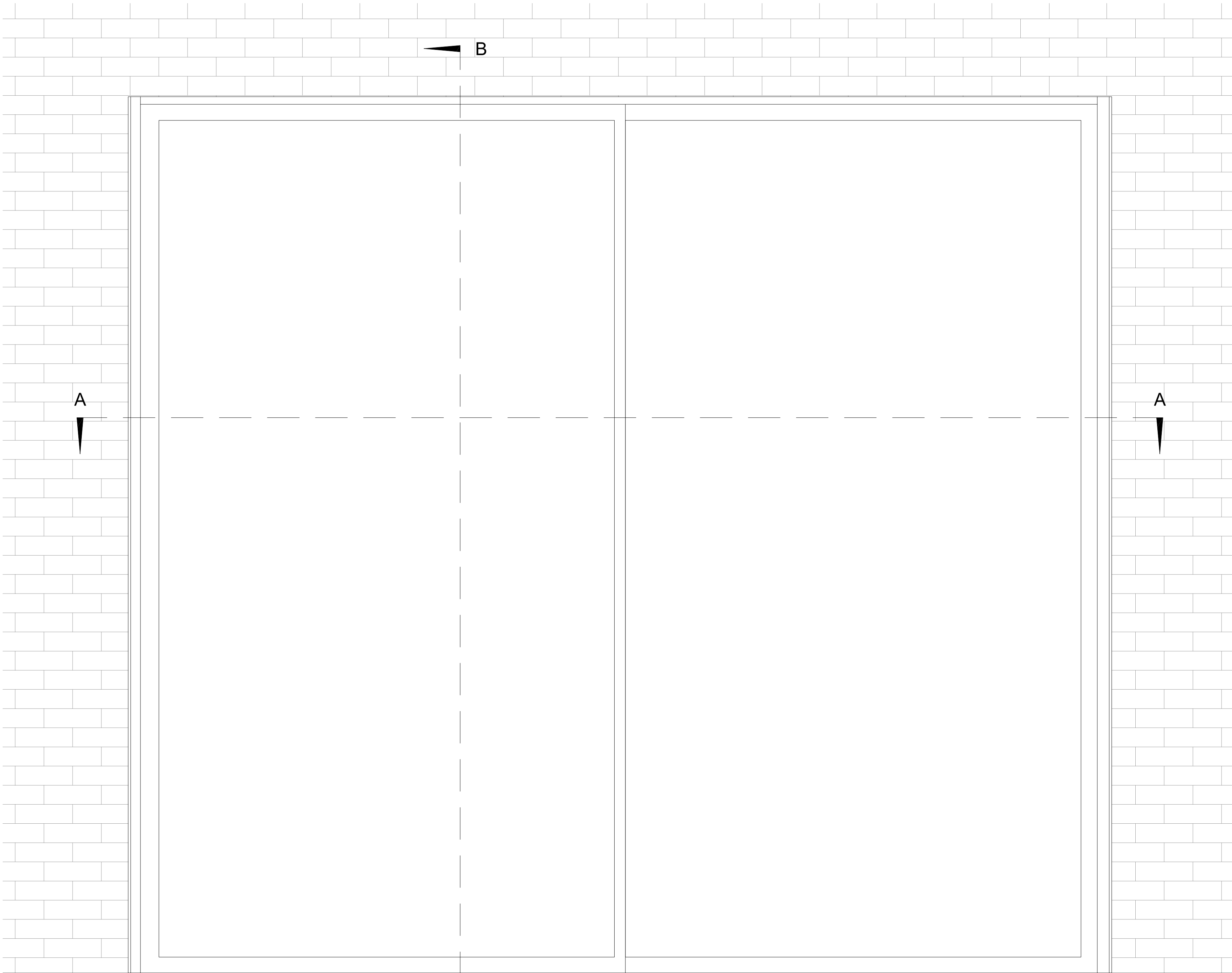

01 Elevation
506 1:10

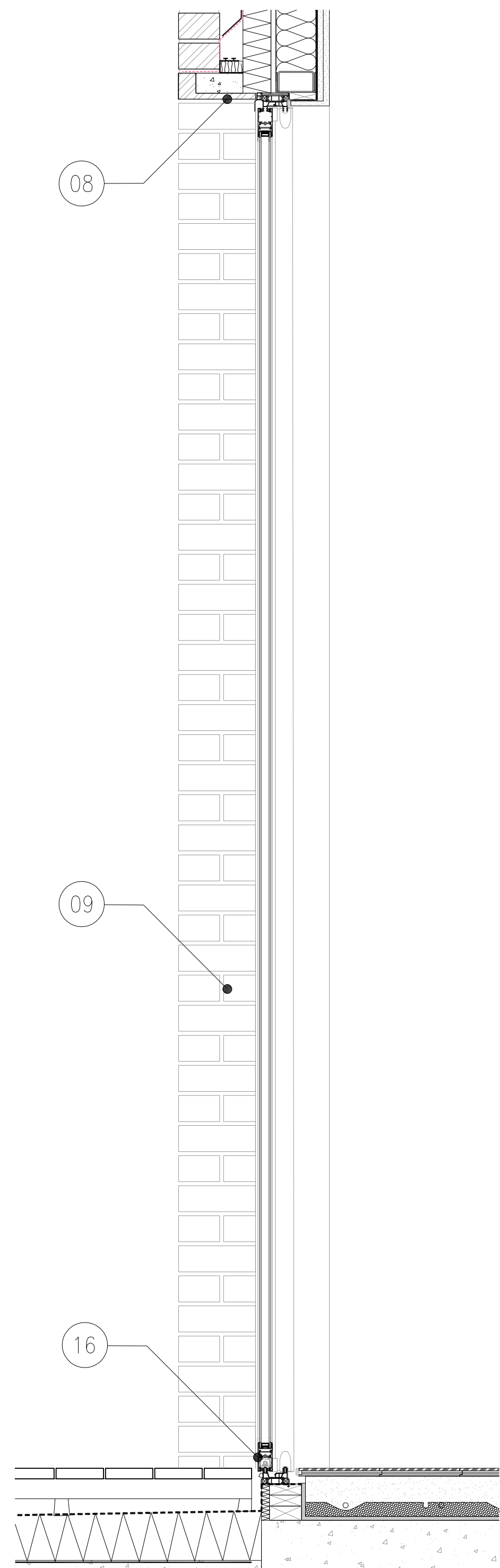

03 BB
506 1:10

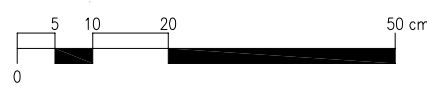

NOTES

1. This drawing is not to be scaled. Use figured dimensions only. Detailed site survey to be carried out to establish tolerances. Figured dimensions are in mm. All dimensions shall be verified on site before proceeding with the work. The architect shall be notified of any discrepancies.
2. This drawing has been produced for sole use on this project and is not intended for use by any other person or for any other purpose.

NOTES

WINDOW & DOOR DETAIL KEY

- 01 Brick reveal
- 02 Existing brick reveal
- 03 Concrete cill
- 04 Pressed metal cill
- 05 ALUK aluminium 588W
- 06 Zinc soffit
- 07 Zinc reveal
- 08 Brick soffit
- 09 Brick reveal
- 10 Pressed metal reveal
- 11 Pressed metal cill
- 12 Pressed metal soffit
- 13 Protruding metal profile
- 14 ALUK aluminium 588W ST - steel replacement heritage
- 15 Rendered Soffit
- 16 ALUK aluminium BSC70 sliding Doors
- 17 Pressed Metal Frame
- 18 ALUK 588D aluminium Entrance Door

| PCD101.06.15 | ISSUED FOR PLANNING | MB | CT |
|--------------|---------------------|-------------|----|
| rev | date | description | |

fiftyfour

Studio 54 Architecture
54 Rivington Street London EC2 A3QN
T: 020 7729 7818 E: info@studio54architecture.co.uk

job title 140 - 152 Arlinton Road, Camden

drawing title Window Type 07 - Sliding door through Brick

drawn by MB job no S5412-23

date 01.06.15 scale 1:10@A1

drawing no 1223-506 revision PC01

© 2011 Studio 54 Architecture. all rights reserved

1. This drawing is not to be scaled. Use figured dimensions only. Detailed site survey to be carried out to establish tolerances. Figured dimensions are in mm. All dimensions shall be verified on site before proceeding with the work. The architect shall be notified of any discrepancies.
2. This drawing has been produced for sole use on this project and is not intended for use by any other person or for any other purpose.

WINDOW & DOOR DETAIL KEY

| | |
|----|---|
| 01 | Brick reveal |
| 02 | Existing brick reveal |
| 03 | Concrete sill |
| 04 | Pressed metal sill |
| 05 | ALUK aluminium 585W |
| 06 | Zinc soffit |
| 07 | Zinc reveal |
| 08 | Brick soffit |
| 09 | Brick reveal |
| 10 | Pressed metal reveal |
| 11 | Pressed metal sill |
| 12 | Pressed metal soffit |
| 13 | Protruding metal profile |
| 14 | ALUK aluminium 585W ST – steel replacement herilage |
| 15 | Rendered Soffit |
| 16 | ALUK aluminium BSC70 sliding Doors |
| 17 | Pressed Metal Frame |
| 18 | ALUK 585B aluminium Entrance Door |

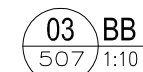

Studio 54 Architecture
54 Rivington Street London EC2 A3QN
T: 020 7729 7818 E: info@studio54architecture.co.uk

© 2011 Studio 54 Architecture. all rights reserved