

Notes:

1. This drawing is for the purpose of Planning Application only. It is not to be used for construction.
2. Copyright of this drawing is the property of Francis Hur Architecture Ltd (FHA) and may not be reproduced without their permission.
3. Written dimensions to be used in preference to scaled dimensions at all times. Dimensions marked with +/- are indicatively approximate only. All dimensions and levels to be verified on site and any discrepancies to be reported to FHA.
4. Drawings are based on the assumption that adequate load bearing capacity stratum will be encountered at the depths indicated. If this is found not to be the case, the depths must be increased to the satisfaction of the building inspector and building regulation requirements.

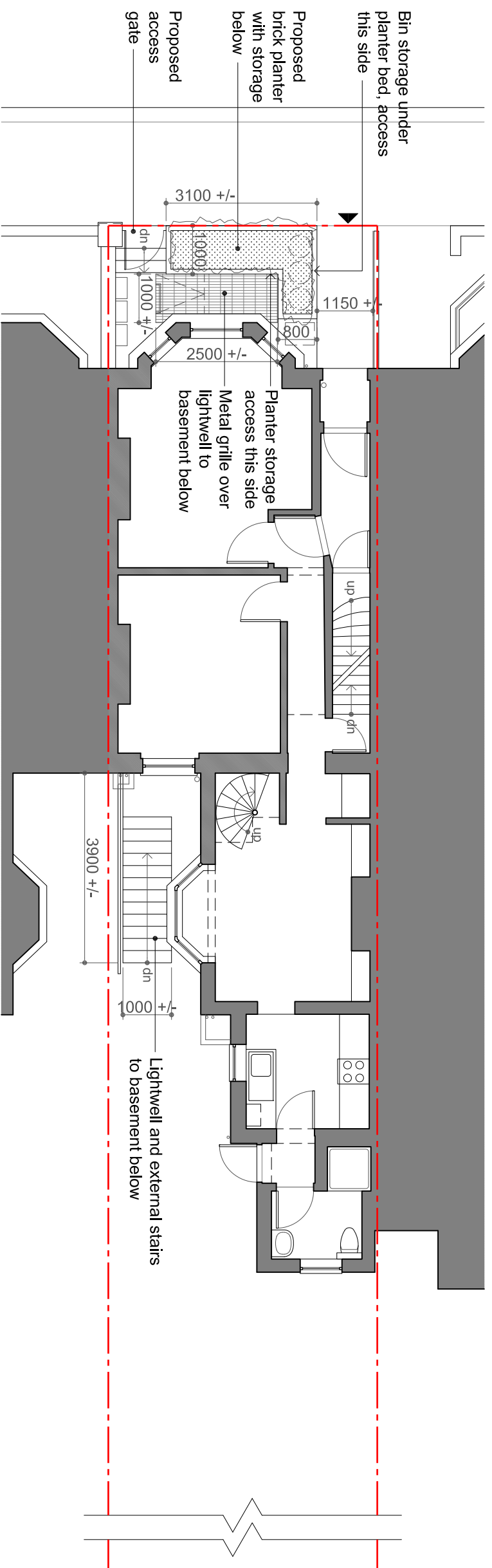

2 Ground Floor Plan - Proposed
Scale 1:100

Proposed Ground Floor GIA: unchanged
Proposed Ground Floor GEA: unchanged

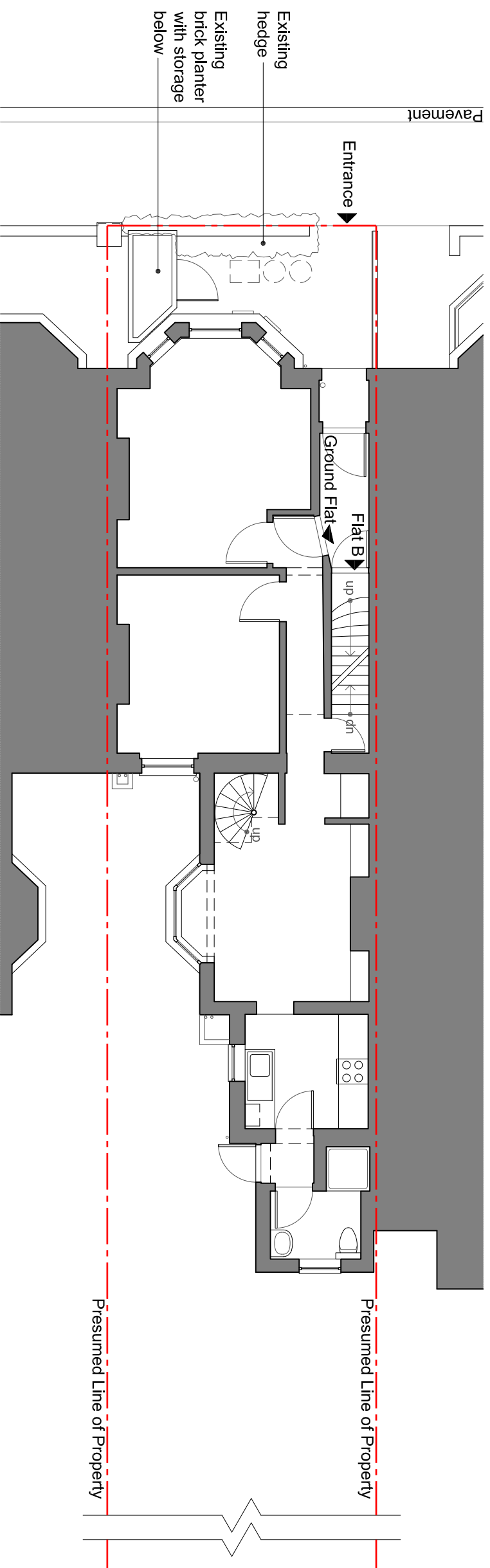

1 Ground Floor Plan - Existing
Scale 1:100

Existing Ground Floor GIA: 63.6 sqm
Existing Ground Floor GEA: 82.3 sqm

Drawing Title:
Ground Floor Plan - Existing / Proposed

Project Address:
**Ground Floor Flat
6 Sumatra Road
London, NW6 1PU**

Planning Application

Rev:	Date:	Description:
2	25 Mar 15	Gross external areas
1	9 Mar 15	Gross internal areas

Project no: 1413 Drawn by: FH Date: 12 Nov 2014

Page size: A3 Page no: 3 of 9 Drawing no: **A-101**