

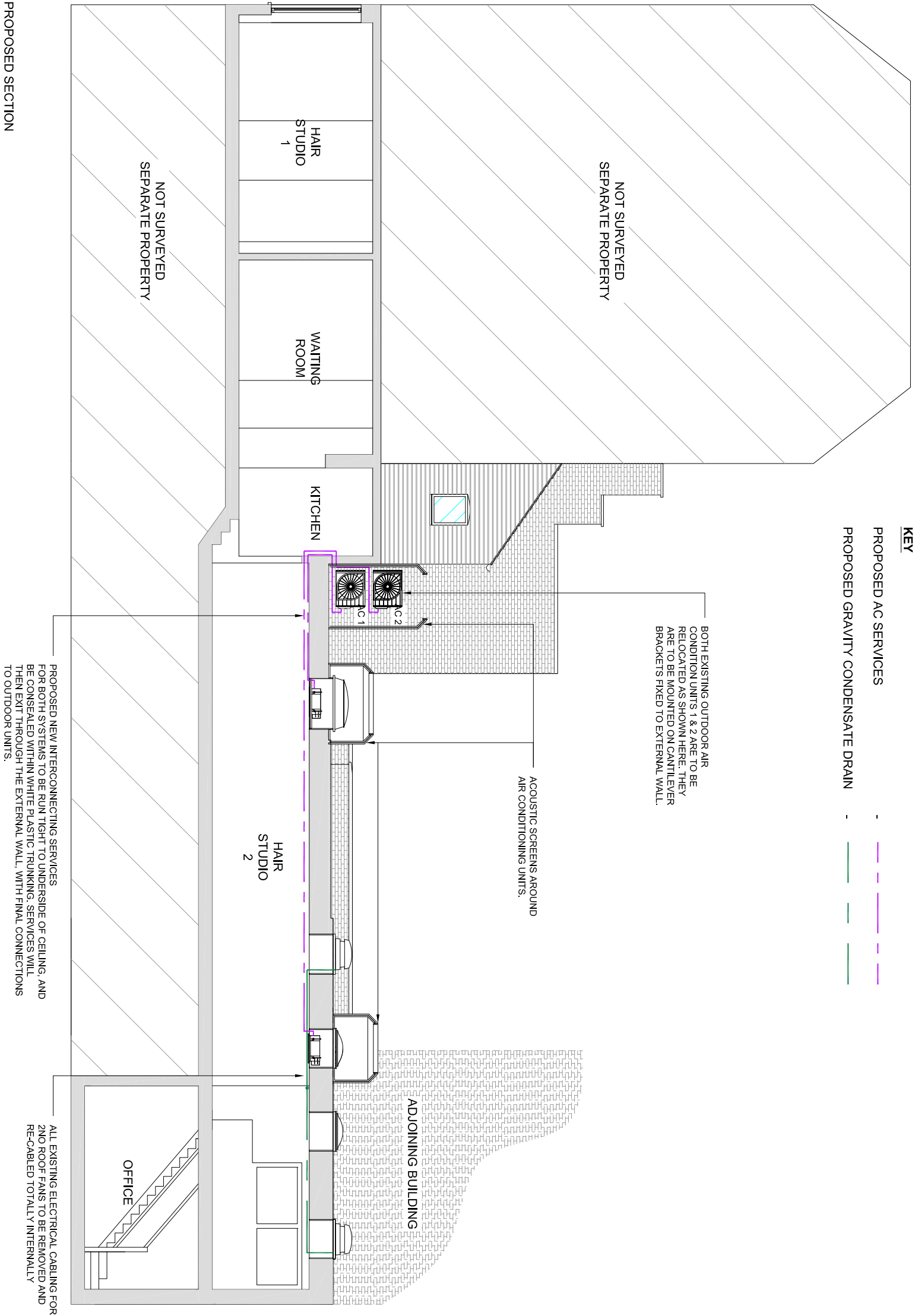



Note:
This drawing has been drawn to scale for the purposes of obtaining local authority approval. Any measurements shown for construction must not be scaled from this drawing.
All structural elements to be agreed with local authority Building Control prior to commencement of works.
Attention is drawn to the provisions of the party wall act 1996. Legal boundaries should be determined by others.





Revive
Revive Electricals
186 DUNY LANE, LONDON, WC2B 5QD
T: 020 79792304
E: revive@revive.co.uk

client
London School of Barbering
186 Duny Lane, London, WC2B 5QD

project
PLANNING AND LISTED APPLICATION
Representing of the conditioning units

drawing title
PROPOSED SECTION

date October 2014	scale 1:100@A3	dwn GFS
drawing number 106	sheet no. 6 of 7	rev