

- Notes:
1. do not scale from this drawing
 2. survey indicative only
 3. proposals are subject to utilities surveys
 4. drawing to be read in conjunction with relevant consultant's information
 5. drawing to be read in conjunction with relevant specifications

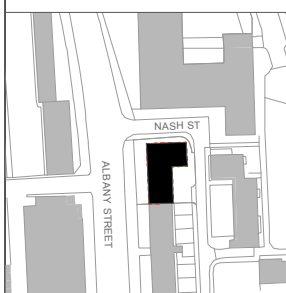

Revisions:
Freedom of Information Act Exempt

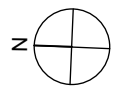

EXISTING

MatthewLloydArchitects LLP
 1 The Hangar
 Perseverance Works
 38 Kingsland Road
 London E2 8DD
 T 020 7613 1934
 email: mail@matthewlloyd.co.uk
 www.matthewlloyd.co.uk ©2015

Date:	Scale:	Drawn by:
MAY 15	1:250@A3 1:125@A1	PM
Project:		
Regents Park Estate Camden		
Drawing title:		
Plot 8: The Victory Pub Existing Site Plan		
Reference:	Draw. No:	Rev:
RPE	1050	

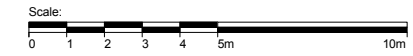

- Notes:
1. do not scale from this drawing
 2. survey indicative only
 3. proposals are subject to utilities surveys
 4. drawing to be read in conjunction with relevant consultant's information
 5. drawing to be read in conjunction with relevant specifications

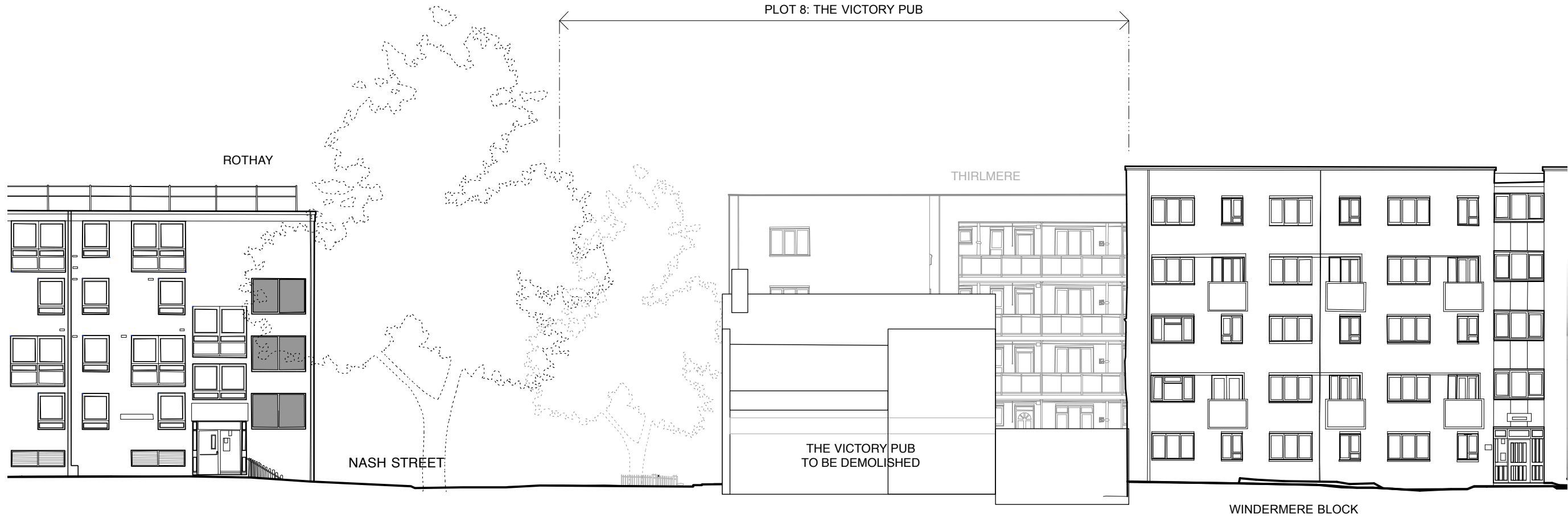
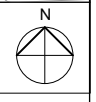
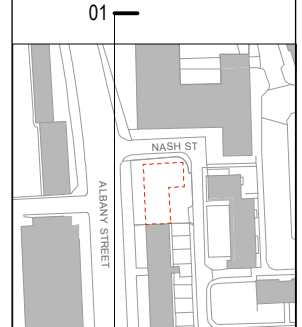

Revisions:
Freedom of Information Act Exempt

PLANNING

MatthewLloydArchitects LLP
 1 The Hangar
 Perseverance Works
 38 Kingsland Road
 London E2 8DD
 T 020 7613 1934
 email: mail@matthewlloyd.co.uk
 www.matthewlloyd.co.uk ©2015

Date:	Scale:	Drawn by:
MAY 15	1:200@A3/ 1:100@A1	
Project:		
Regents Park Estate Camden		
Drawing title:		
Plot 8: The Victory Pub Existing Albany St Elev (West/Front)		
Reference:	Orig. No.:	Rev.:
RPE	1120	

01 Albany Street - West
1:200



- Notes:
1. do not scale from this drawing
 2. survey indicative only
 3. proposals are subject to utilities surveys
 4. drawing to be read in conjunction with relevant consultant's information
 5. drawing to be read in conjunction with relevant specifications

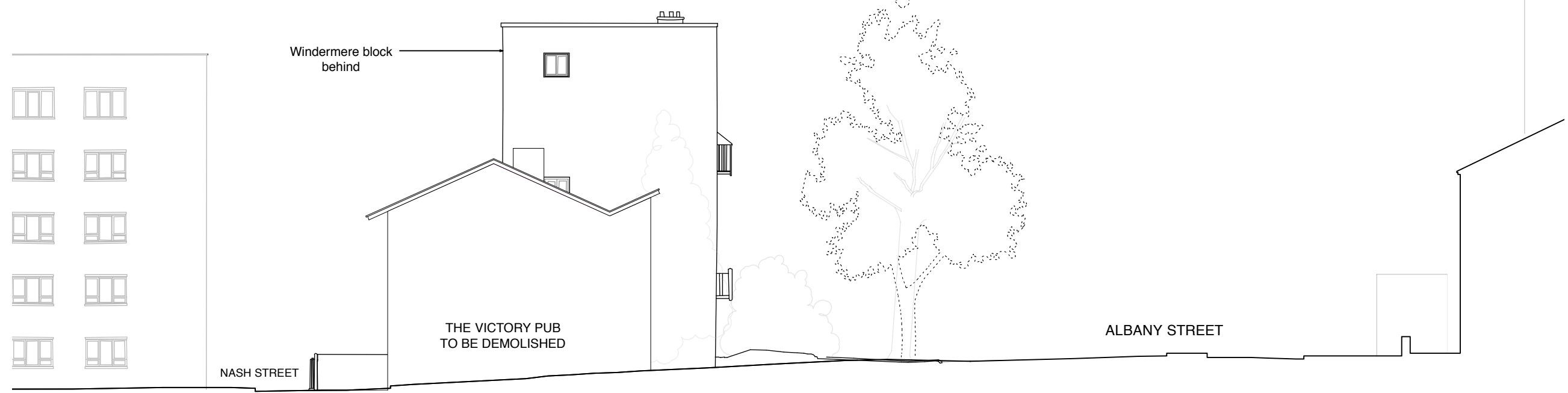
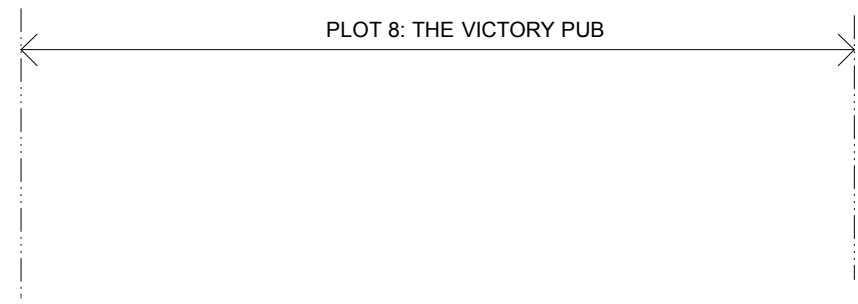
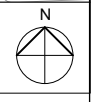
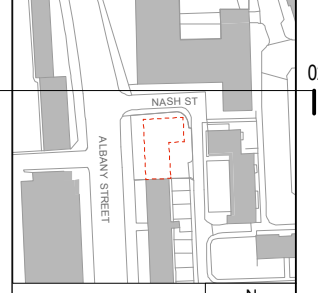

02 Nash St Elevation - North
1:200

Revisions:
Freedom of Information Act Exempt

PLANNING

MatthewLloydArchitects LLP
 1 The Hangar
 Perseverance Works
 38 Kingsland Road
 London E2 8DD
 T 020 7613 1934
 email: mail@matthewlloyd.co.uk
 www.matthewlloyd.co.uk

Date:	Scale:	Drawn by:
MAY 15	1:200@A3/ 1:100@A1	PM
Project:		
Regents Park Estate Camden		
Drawing title:		
Plot 8: The Victory Pub Existing Nash St Side Elevation (North)		
Reference:	Dwg. No.:	Rev.:
RPE	1121	

Scale: 0 1 2 3 4 5m 10m

- Notes:
1. do not scale from this drawing
 2. survey indicative only
 3. proposals are subject to utilities surveys
 4. drawing to be read in conjunction with relevant consultant's information
 5. drawing to be read in conjunction with relevant specifications

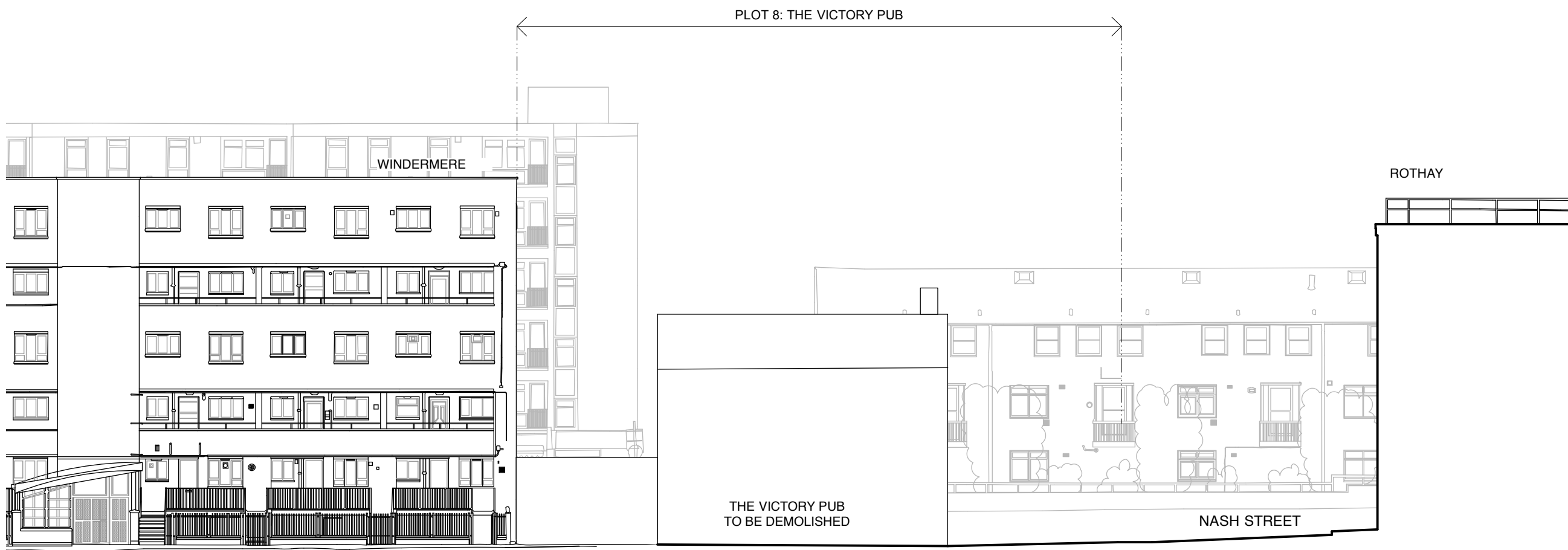
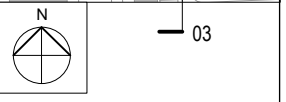
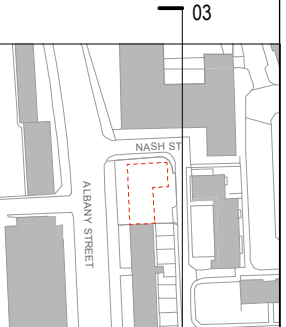

03 Rear Elevation - East
1:200

Revisions:
Freedom of Information Act Exempt

PLANNING

MatthewLloydArchitects LLP
 1 The Hangar
 Perseverance Works
 38 Kingsland Road
 London E2 8DD
 T 020 7613 1934
 email: mail@matthewlloyd.co.uk
 www.matthewlloyd.co.uk ©2015

Date:	Scale:	Drawn by:
MAY 15	1:200@A3/ 1:100@A1	PM
Project: Regents Park Estate Camden		
Drawing title: Plot 8: The Victory Pub Existing Rear Elevation (East)		
Reference:	Dwg. No.:	Rev.:
RPE	1122	

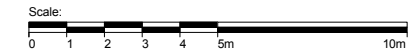

- Notes:
1. do not scale from this drawing
 2. survey indicative only
 3. proposals are subject to utilities surveys
 4. drawing to be read in conjunction with relevant consultant's information
 5. drawing to be read in conjunction with relevant specifications

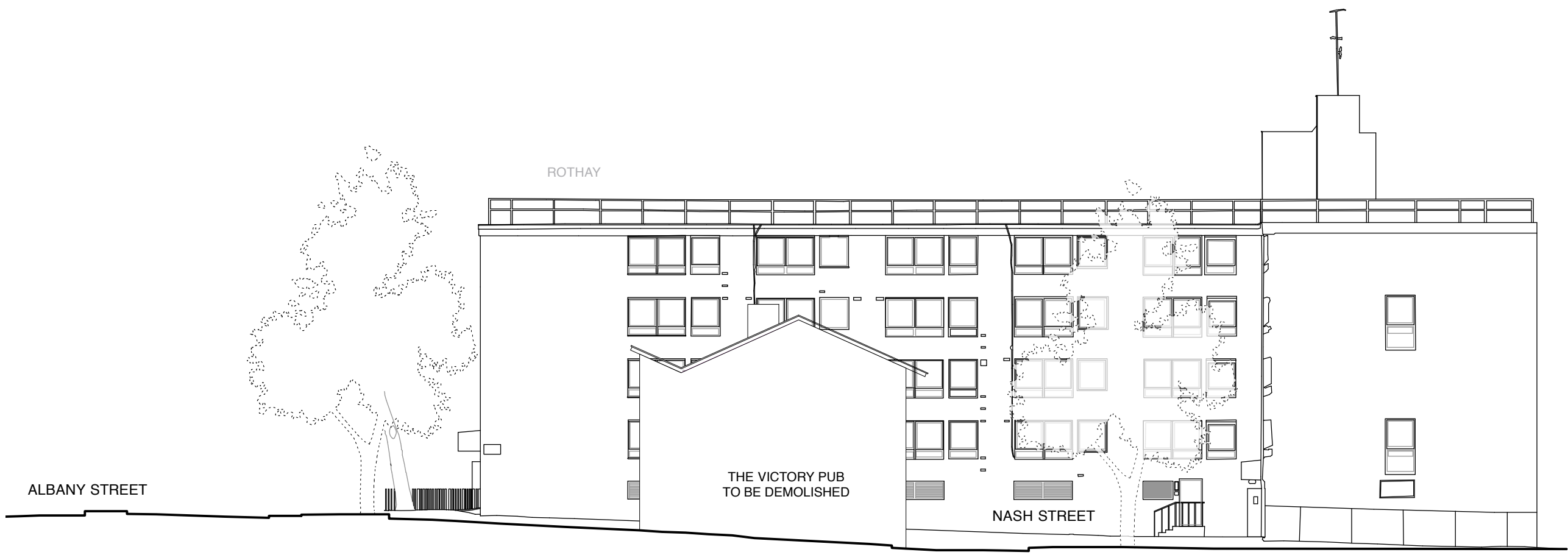
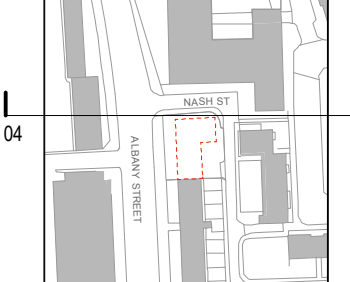

04 Side Elevation - South
1:200

Revisions:
Freedom of Information Act Exempt

PLANNING

MatthewLloydArchitects LLP
 1 The Hangar
 Perseverance Works
 38 Kingsland Road
 London E2 8DD
 T 020 7613 1934
 email: mail@matthewlloyd.co.uk
 www.matthewlloyd.co.uk ©2015

Date:	Scale:	Drawn by:
MAY 15	1:200@A3/ 1:100@A1	PM
Project: Regents Park Estate Camden		
Drawing title: Plot 8: The Victory Pub Existing Side Elevation (South)		
Reference:	Dwg. No.:	Rev.:
RPE	1123	

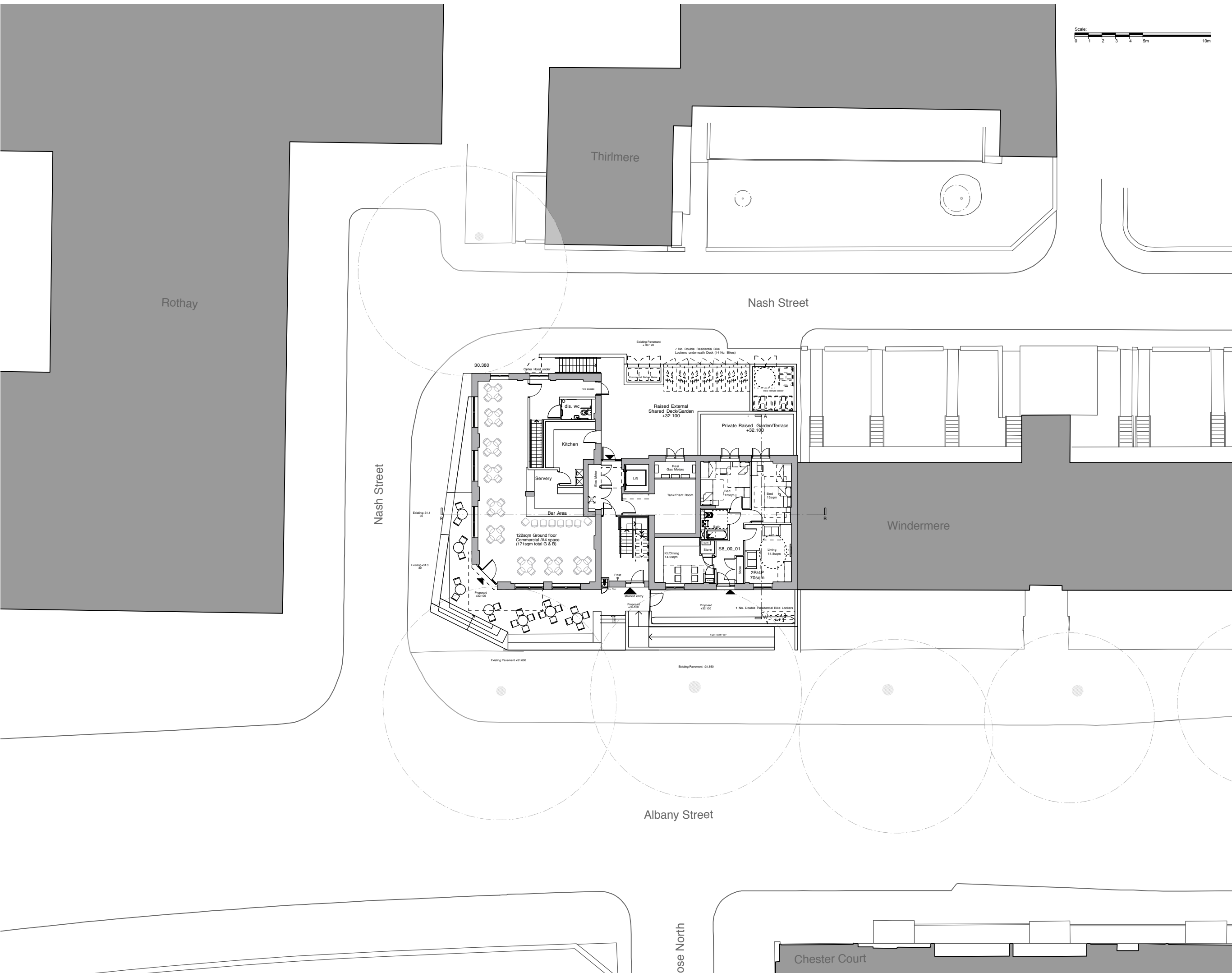

- Notes:
1. do not scale from this drawing
 2. survey indicative only
 3. proposals are subject to utilities surveys
 4. drawing to be read in conjunction with relevant consultant's information
 5. drawing to be read in conjunction with relevant specifications

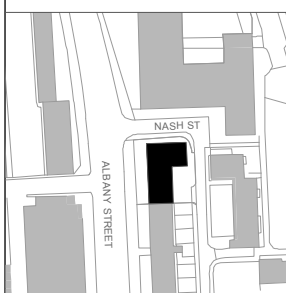

Revisions:
Freedom of Information Act Exempt

PLANNING

MatthewLloydArchitects LLP
 1 The Hangar
 Perseverance Works
 38 Kingsland Road
 London E2 8DD
 T 020 7613 1934
 email: mail@matthewlloyd.co.uk
 www.matthewlloyd.co.uk

Date:	Scale:	Drawn by:
MAY 15	1:250@A3 1:125@A1	PM
Project:		
Regents Park Estate Camden		
Drawing title:		
Plot 8: The Victory Pub Site Plan		
Reference:	Draw. No.:	Rev.:
RPE	1150	

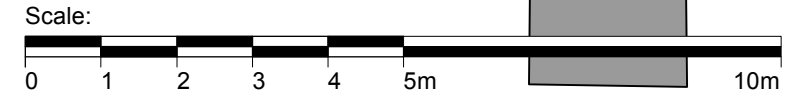

- Notes:
1. do not scale from this drawing
 2. survey indicative only
 3. proposals are subject to utilities surveys
 4. drawing to be read in conjunction with relevant consultant's information
 5. drawing to be read in conjunction with relevant specifications

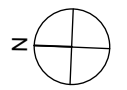
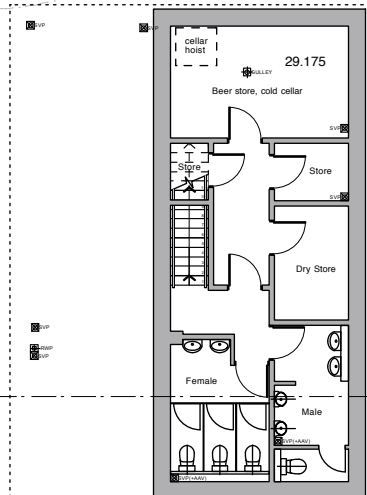
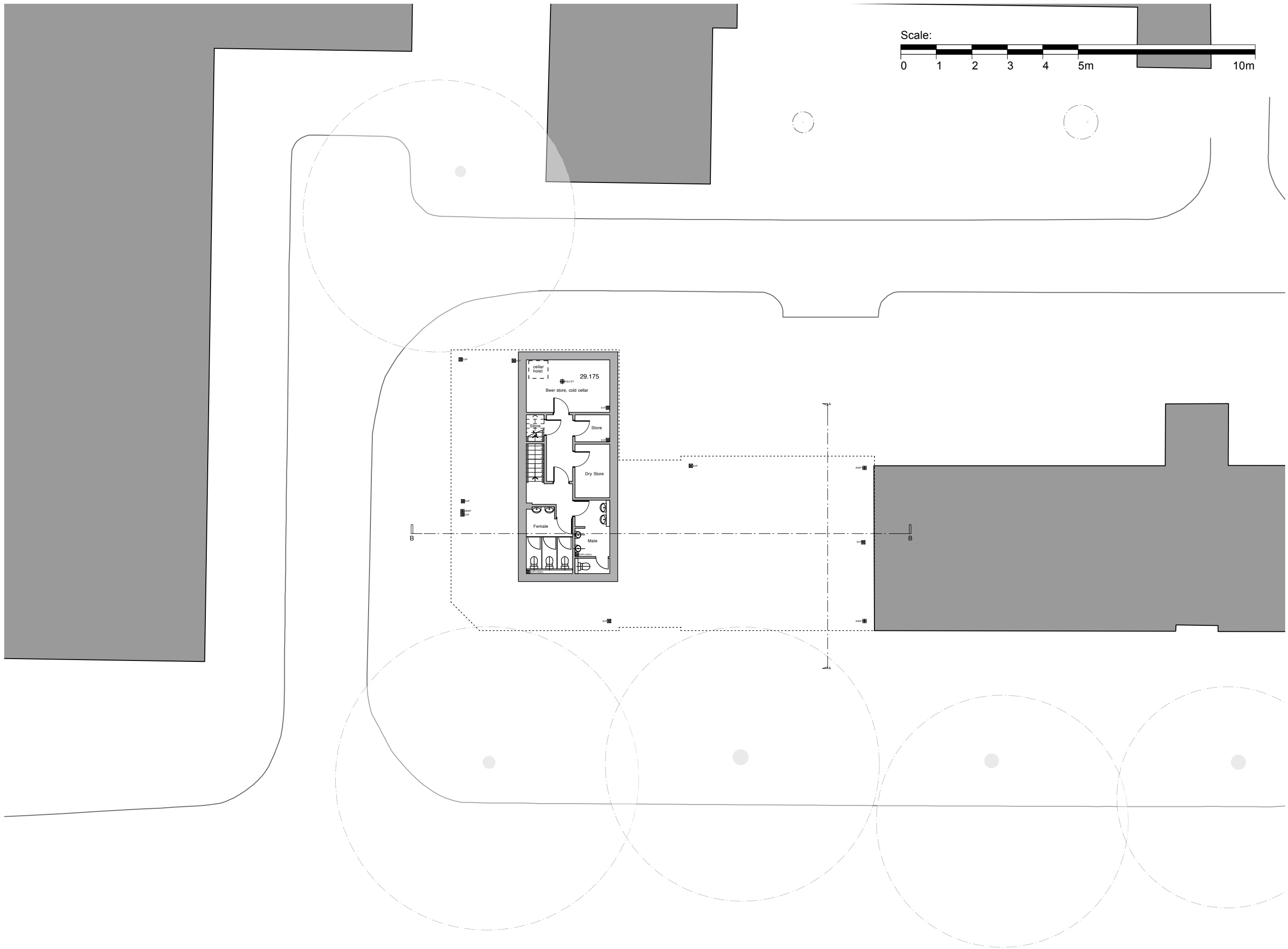
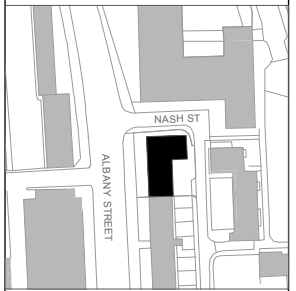

Revisions:
Freedom of Information Act Exempt

PLANNING

MatthewLloydArchitects LLP
 1 The Hangar
 Perseverance Works
 38 Kingsland Road
 London E2 8DD
 T 020 7613 1934
 email: mail@matthewlloyd.co.uk
 www.matthewlloyd.co.uk ©2015

Date:	Scale:	Drawn by:
MAY 15	1:200@A3 1:100@A1	PM
Project:		
Regents Park Estate Camden		
Drawing title:		
Plot 8: The Victory Pub Basement Plan		
Reference:	Draw. No:	Rev.
RPE	1199	

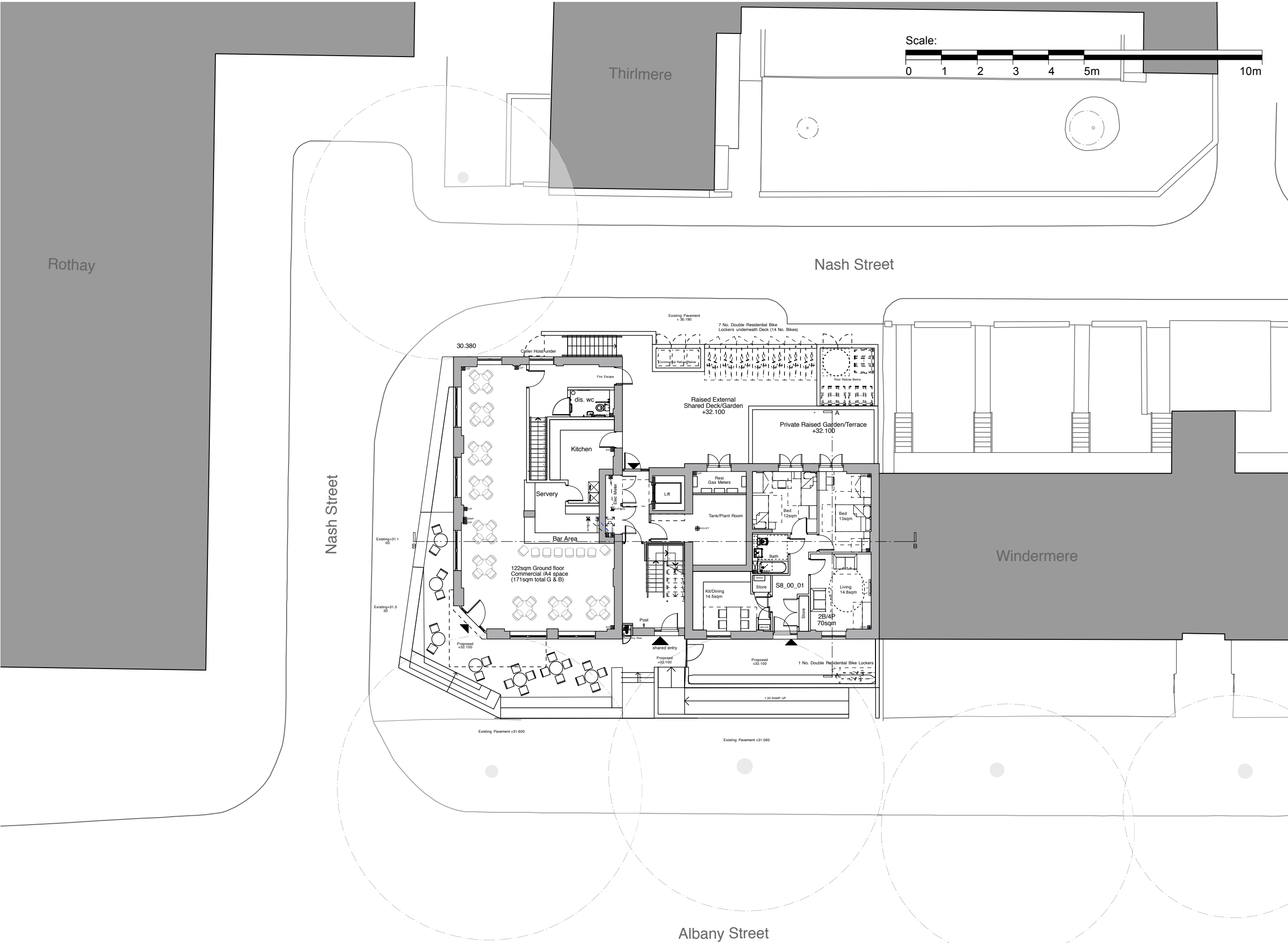

- Notes:
1. do not scale from this drawing
 2. survey indicative only
 3. proposals are subject to utilities surveys
 4. drawing to be read in conjunction with relevant consultant's information
 5. drawing to be read in conjunction with relevant specifications

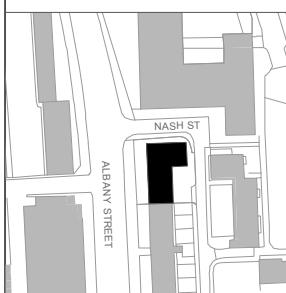

Revisions:
Freedom of Information Act Exempt

PLANNING

MatthewLloydArchitects LLP
 1 The Hangar
 Perseverance Works
 38 Kingsland Road
 London E2 8DD
 T 020 7613 1934
 email: mail@matthewlloyd.co.uk
 www.matthewlloyd.co.uk

Date:	Scale:	Drawn by:
MAY 15	1:200@A3 1:100@A1	PM
Project:		
Regents Park Estate Camden		
Drawing title:		
Plot 8: The Victory Pub Ground Floor Plan		
Reference:	Dwg. No:	Rev:
RPE	1200	

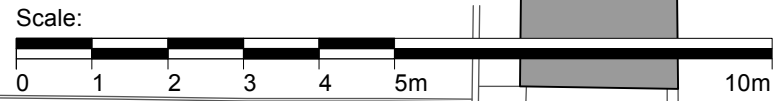
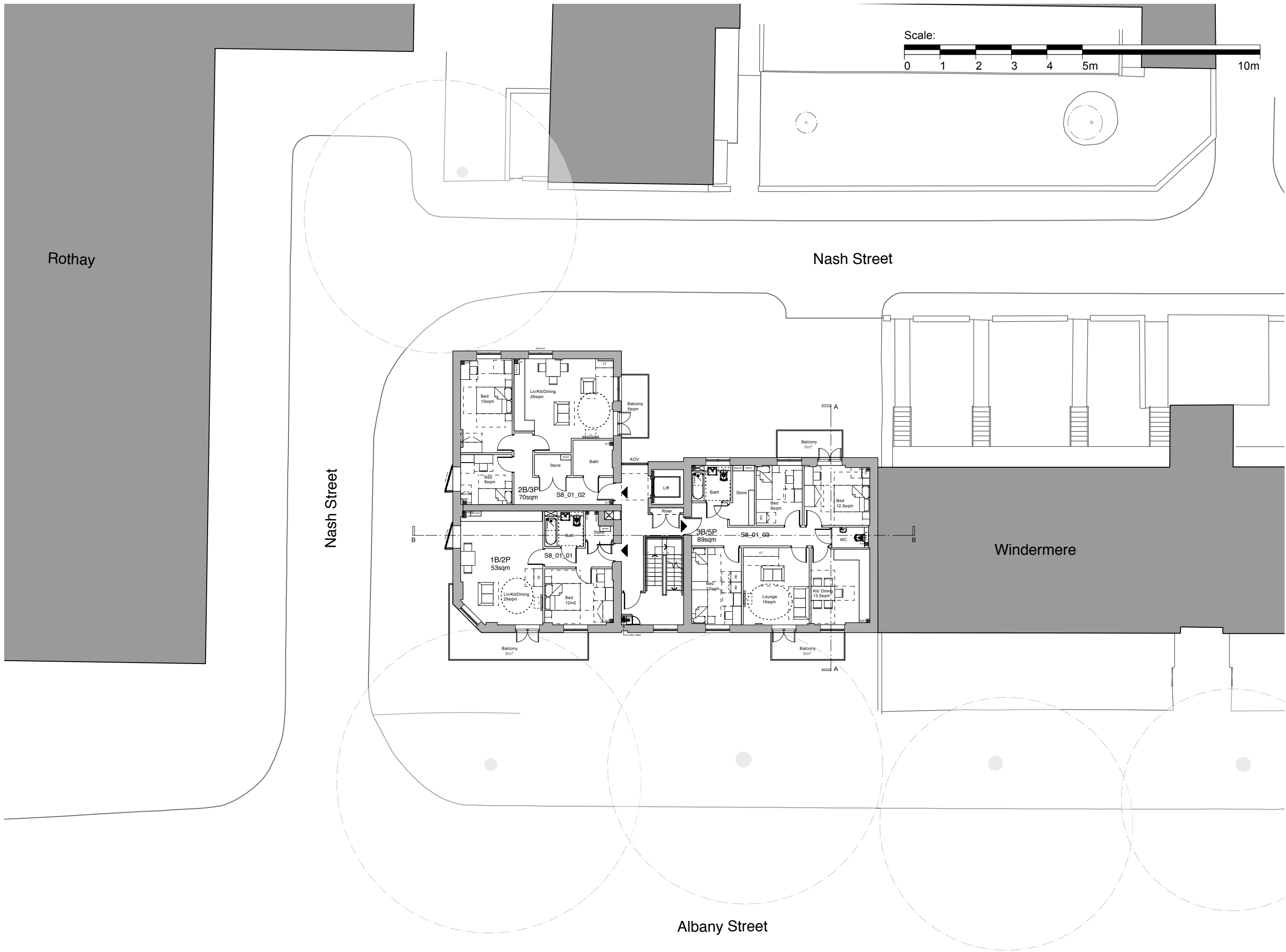

- Notes:
1. do not scale from this drawing
 2. survey indicative only
 3. proposals are subject to utilities surveys
 4. drawing to be read in conjunction with relevant consultant's information
 5. drawing to be read in conjunction with relevant specifications

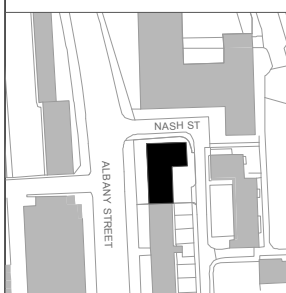

Revisions:
Freedom of Information Act Exempt

PLANNING

MatthewLloydArchitects LLP
 1 The Hangar
 Persistence Works
 38 Kingsland Road
 London E2 8DD
 T 020 7613 1934
 email: mail@matthewlloyd.co.uk
 www.matthewlloyd.co.uk

Date:	Scale:	Drawn by:
MAY 15	1:200@A3 1:100@A1	PM
Project:		
Regents Park Estate Camden		
Drawing title:		
Plot 8: The Victory Pub First Floor Plan		
Reference:	Draw. No:	Rev.
RPE	1201	

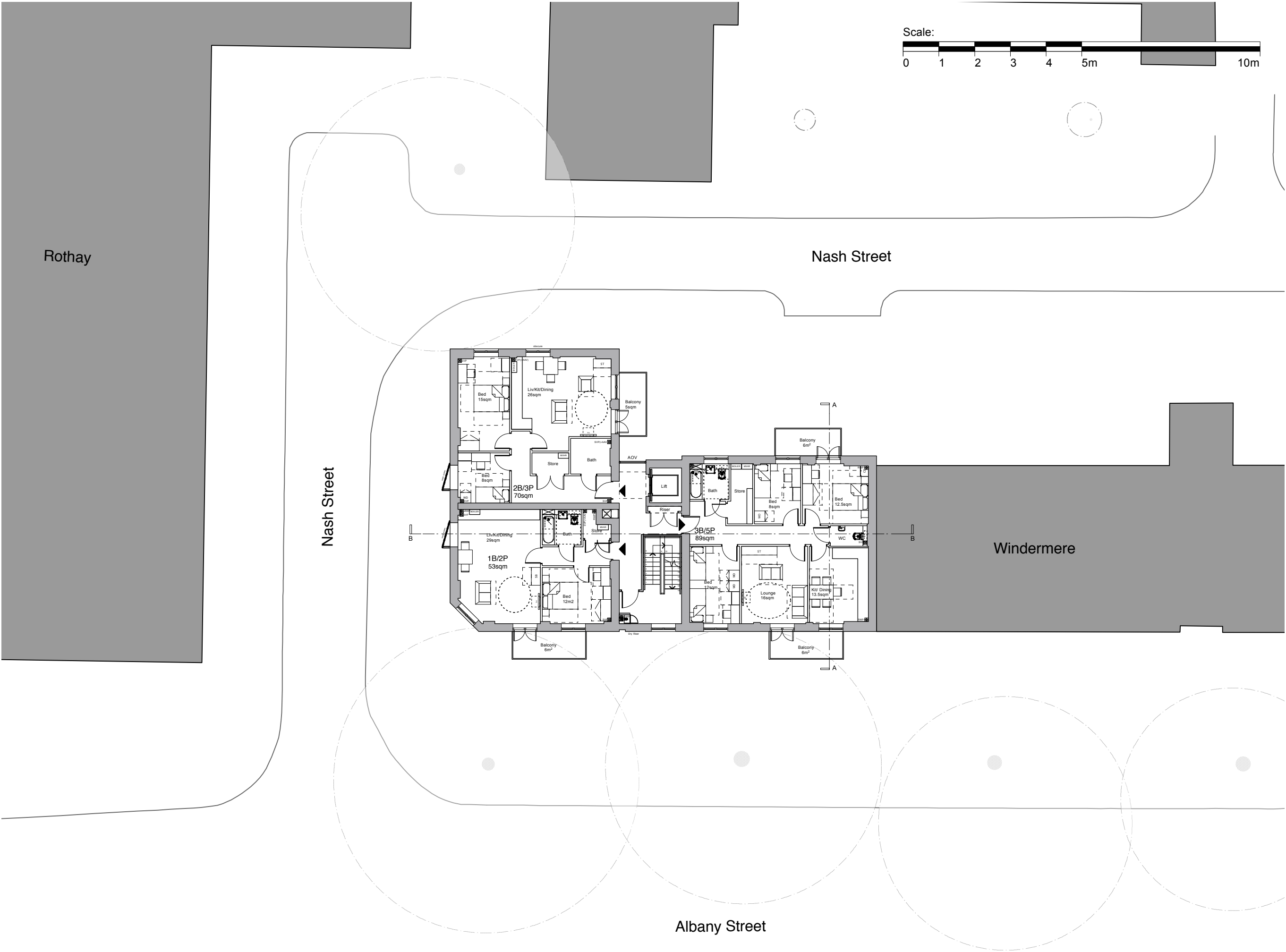

Scale: 0 1 2 3 4 5m 10m

- Notes:
1. do not scale from this drawing
 2. survey indicative only
 3. proposals are subject to utilities surveys
 4. drawing to be read in conjunction with relevant consultant's information
 5. drawing to be read in conjunction with relevant specifications

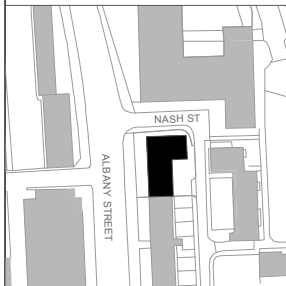

Revisions:
Freedom of Information Act Exempt

PLANNING

MatthewLloydArchitects LLP
 1 The Hangar
 Perseverance Works
 38 Kingsland Road
 London E2 8DD
 T 020 7613 1934
 email: mail@matthewlloyd.co.uk
 www.matthewlloyd.co.uk

Date: MAY 15 Scale: 1:200@A3 1:100@A1 Drawn by: PM

Project: Regents Park Estate
 Camden

Drawing title:
 Plot 8: The Victory Pub
 Second Floor Plan

Reference: RPE Draw. No: 1202 Rev:

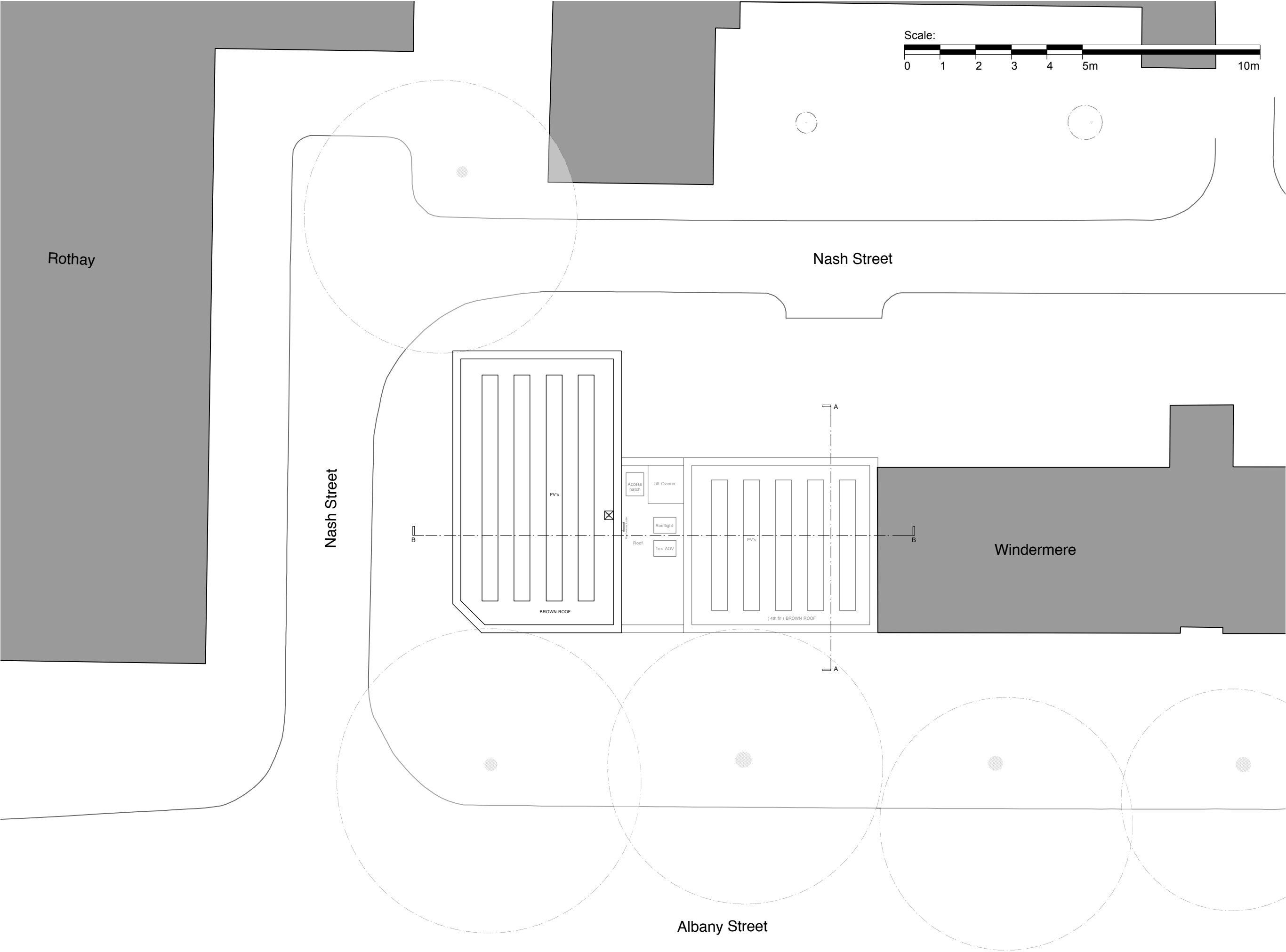

- Notes:
1. do not scale from this drawing
 2. survey indicative only
 3. proposals are subject to utilities surveys
 4. drawing to be read in conjunction with relevant consultant's information
 5. drawing to be read in conjunction with relevant specifications

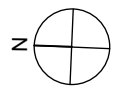
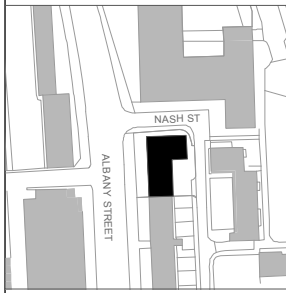

Revisions:
Freedom of Information Act Exempt

PLANNING

MatthewLloydArchitects LLP
 1 The Hangar
 Perseverance Works
 38 Kingsland Road
 London E2 8DD
 T 020 7613 1934
 email: mail@matthewlloyd.co.uk
 www.matthewlloyd.co.uk

Date: MAY 15 Scale: 1:200@A3 1:100@A1 Drawn by: PM

Project: Regents Park Estate
 Camden

Drawing title:
 Plot 8: The Victory Pub
 Roof Plan

Reference: RPE Draw. No: 1205 Rev:

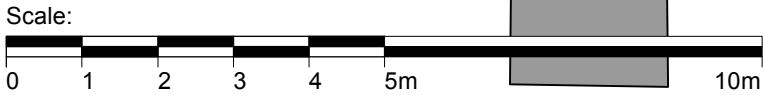
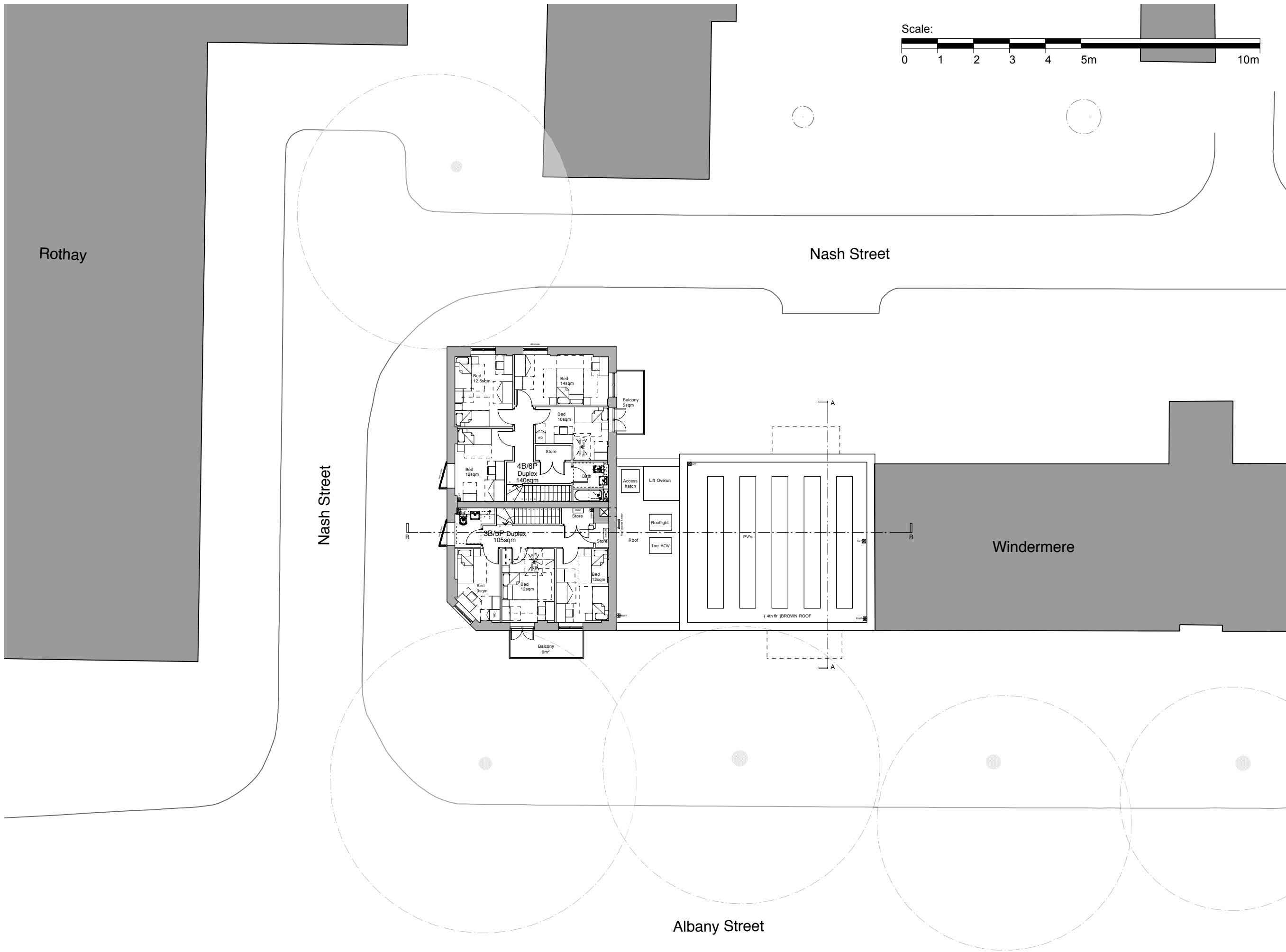

- Notes:
1. do not scale from this drawing
 2. survey indicative only
 3. proposals are subject to utilities surveys
 4. drawing to be read in conjunction with relevant consultant's information
 5. drawing to be read in conjunction with relevant specifications

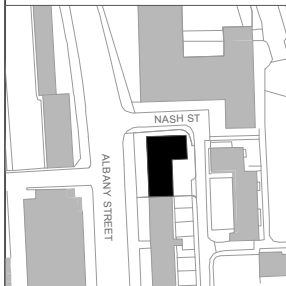

Revisions:
Freedom of Information Act Exempt

PLANNING

MatthewLloydArchitects LLP
 1 The Hangar
 Persistence Works
 38 Kingsland Road
 London E2 8DD
 T 020 7613 1934
 email: mail@matthewlloyd.co.uk
 www.matthewlloyd.co.uk

Date:	Scale:	Drawn by:
MAY 15	1:200@A3 1:100@A1	PM

Project:
Regents Park Estate
Camden

Drawing title:
Plot 8: The Victory Pub
Fourth Floor Plan

Reference:	Draw. No:	Rev.
RPE	1204	

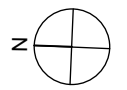

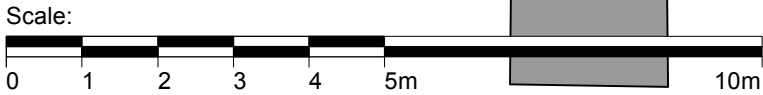
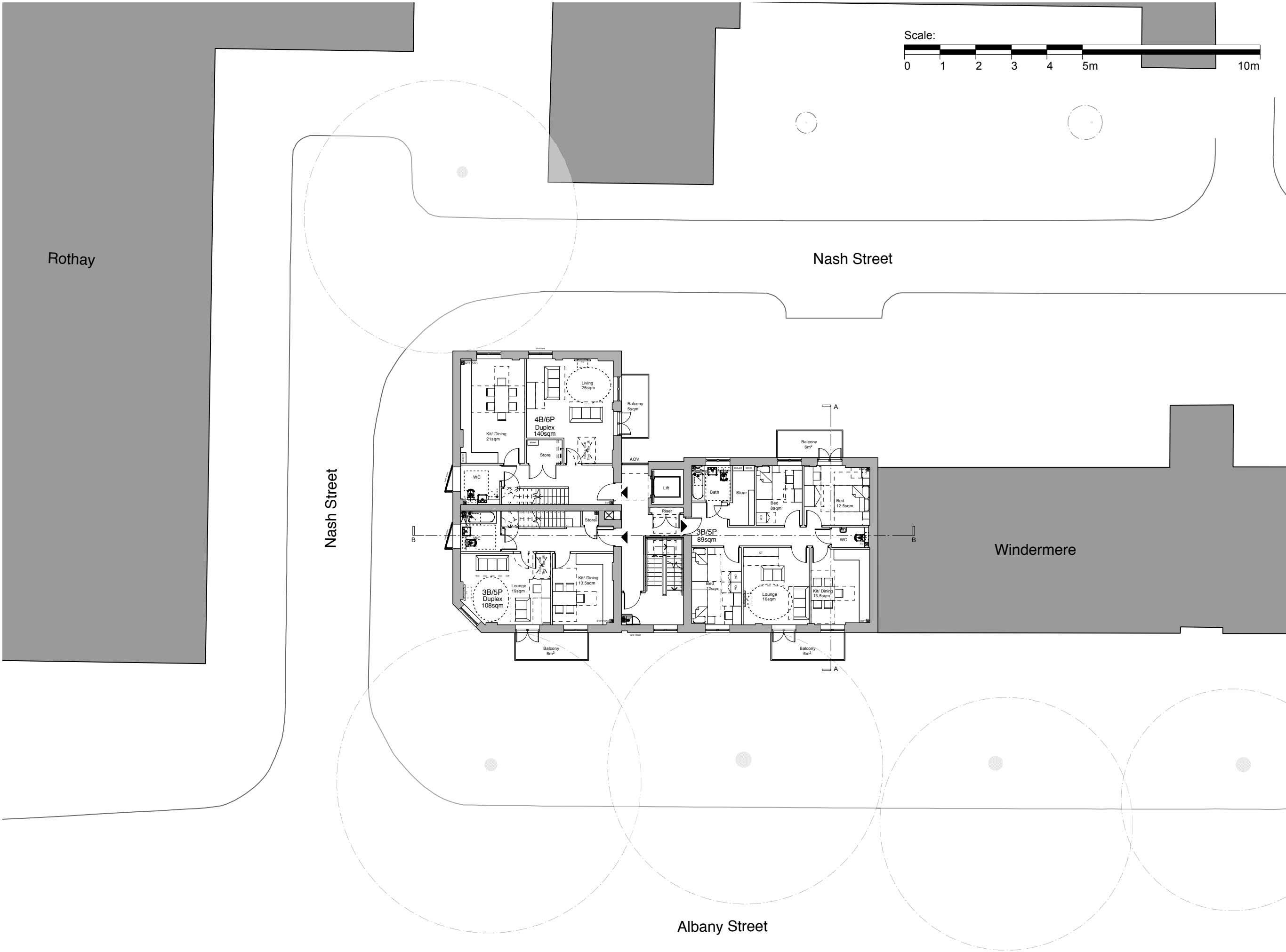

- Notes:
1. do not scale from this drawing
 2. survey indicative only
 3. proposals are subject to utilities surveys
 4. drawing to be read in conjunction with relevant consultant's information
 5. drawing to be read in conjunction with relevant specifications

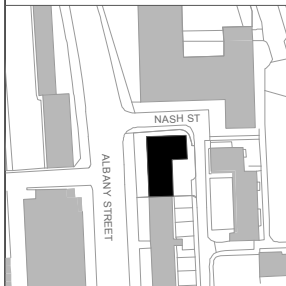

Rothay

Nash Street

Nash Street

Windermere

Albany Street

Revisions:
Freedom of Information Act Exempt



PLANNING

MatthewLloydArchitects LLP
 1 The Hangar
 Perseverance Works
 38 Kingsland Road
 London E2 8DD
 T 020 7613 1934
 email: mail@matthewlloyd.co.uk
 www.matthewlloyd.co.uk

Date:	Scale:	Drawn by:
MAY 15	1:200@A3 1:100@A1	PM

Project:
Regents Park Estate
Camden

Drawing title:
Plot 8: The Victory Pub
Third Floor Plan

Reference:	Draw. No:	Rev.
RPE	1203	

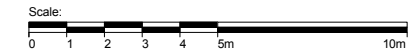

- Notes:
1. do not scale from this drawing
 2. survey indicative only
 3. proposals are subject to utilities surveys
 4. drawing to be read in conjunction with relevant consultant's information
 5. drawing to be read in conjunction with relevant specifications

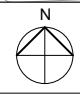
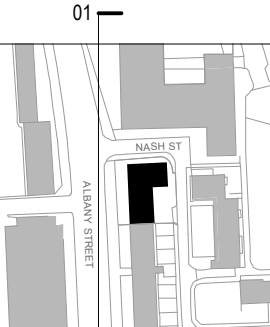

Revisions:
Freedom of Information Act Exempt

PLANNING

MatthewLloydArchitects LLP
 1 The Hangar
 Perseverance Works
 38 Kingsland Road
 London E2 8DD
 T 020 7613 1934
 email: mail@matthewlloyd.co.uk
 www.matthewlloyd.co.uk

Date:	Scale:	Drawn by:
MAY 15	1:200@A3/ 1:100@A1	
Project: Regents Park Estate Camden		
Drawing title: Plot 8: The Victory Pub Proposed Albany St Elev (West/Front)		
Reference:	Orig. No.:	Rev.:
RPE	1220	

01 Albany Street - West
1:200

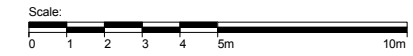

- Notes:
1. do not scale from this drawing
 2. survey indicative only
 3. proposals are subject to utilities surveys
 4. drawing to be read in conjunction with relevant consultant's information
 5. drawing to be read in conjunction with relevant specifications

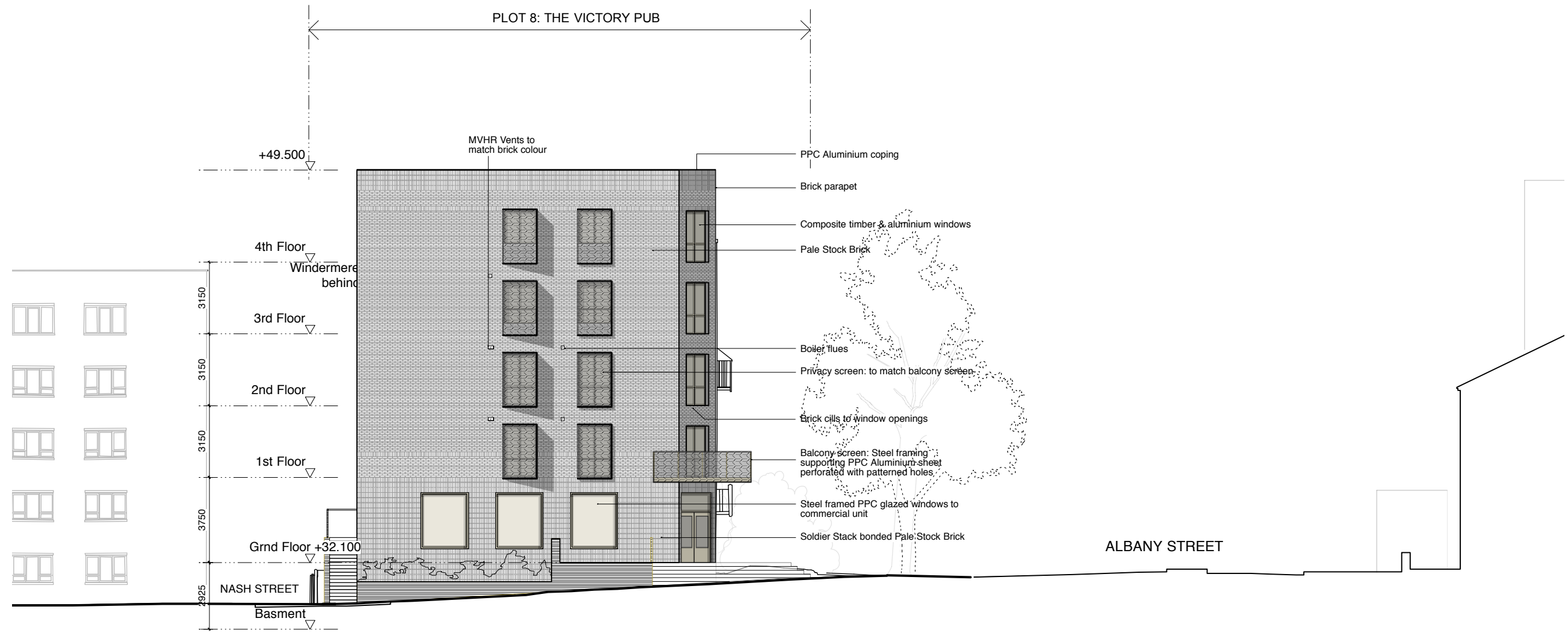
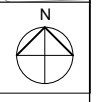
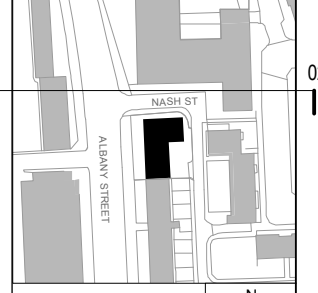

02 Nash St Elevation - North
1:200

Revisions:
Freedom of Information Act Exempt

PLANNING

MatthewLloydArchitects LLP
 1 The Hangar
 Perseverance Works
 38 Kingsland Road
 London E2 8DD
 T 020 7613 1934
 email: mail@matthewlloyd.co.uk
 www.matthewlloyd.co.uk

Date:	Scale:	Drawn by:
MAY 15	1:200@A3/ 1:100@A1	PM
Project:		
Regents Park Estate Camden		
Drawing title:		
Plot 8: The Victory Pub Proposed Nash St Side Elevation (North)		
Reference:	Orig. No.:	Rev.:
RPE	1221	

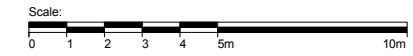

- Notes:
1. do not scale from this drawing
 2. survey indicative only
 3. proposals are subject to utilities surveys
 4. drawing to be read in conjunction with relevant consultant's information
 5. drawing to be read in conjunction with relevant specifications

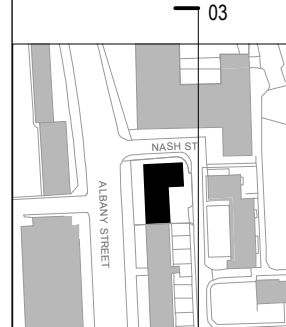

03 Rear Elevation - East
1:200

Revisions:
Freedom of Information Act Exempt

PLANNING

MatthewLloydArchitects LLP
 1 The Hangar
 Perseverance Works
 38 Kingsland Road
 London E2 8DD
 T 020 7613 1934
 email: mail@matthewlloyd.co.uk
 www.matthewlloyd.co.uk

Date:	Scale:	Drawn by:
MAY 15	1:200@A3/ 1:100@A1	PM
Project:		
Regents Park Estate Camden		
Drawing title:		
Plot 8: The Victory Pub Proposed Rear Elevation (East)		
Reference:	Orig. No.:	Rev.:
RPE	1222	

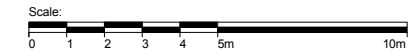

- Notes:
1. do not scale from this drawing
 2. survey indicative only
 3. proposals are subject to utilities surveys
 4. drawing to be read in conjunction with relevant consultant's information
 5. drawing to be read in conjunction with relevant specifications

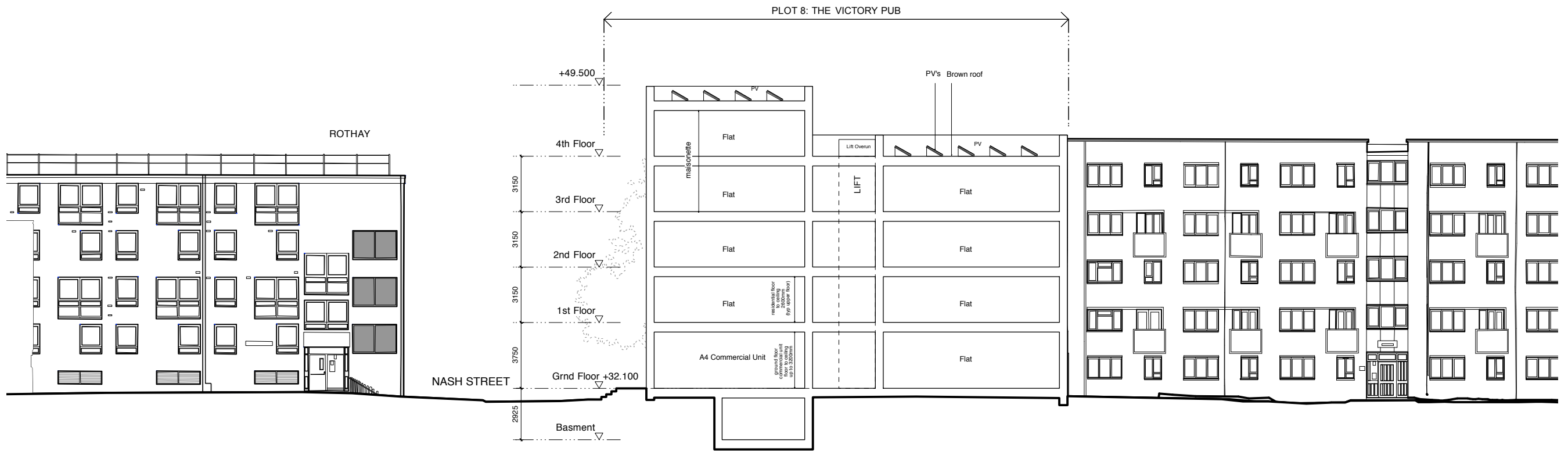
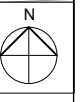
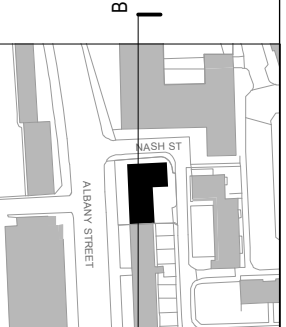

BB Site Section B - B Looking East
1:250

Revisions:
Freedom of Information Act Exempt

PLANNING

MatthewLloydArchitects LLP
 1 The Hangar
 Perseverance Works
 38 Kingsland Road
 London E2 8DD
 T 020 7613 1934
 email: mail@matthewlloyd.co.uk
 www.matthewlloyd.co.uk ©2015

Date:	Scale:	Drawn by:
MAY 15	1:250@A3	PM
Project:		
Regents Park Estate Camden		
Drawing title:		
Plot 8: The Victory Pub Proposed Section B - B Looking East		
Reference:	Dwg. No.:	Rev.:
RPE	1251	



- Notes:
1. do not scale from this drawing
 2. survey indicative only
 3. proposals are subject to utilities surveys
 4. drawing to be read in conjunction with relevant consultant's information
 5. drawing to be read in conjunction with relevant specifications

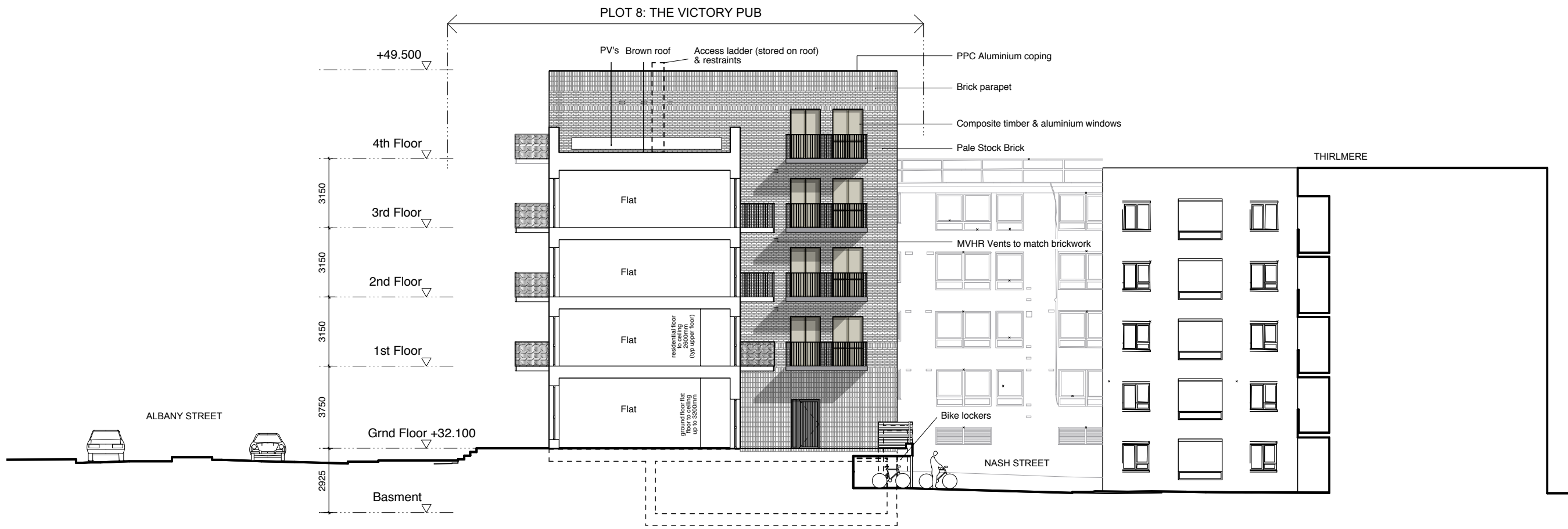
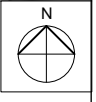
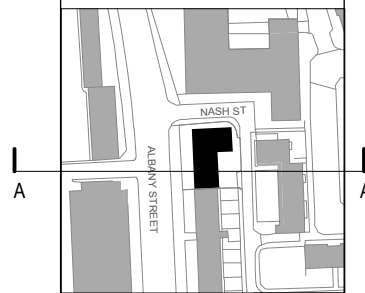

AA Section looking North
1:200

Revisions:
Freedom of Information Act Exempt

PLANNING

MatthewLloydArchitects LLP
 1 The Hangar
 Persistence Works
 38 Kingsland Road
 London E2 8DD
 T 020 7613 1934
 email: mail@matthewlloyd.co.uk
 www.matthewlloyd.co.uk

Date:	Scale:	Drawn by:
MAY 15	1:200@A3/ 1:100@A1	PM
Project:		
Regents Park Estate Camden		
Drawing title:		
Plot 8: The Victory Pub Section AA looking North		
Reference:	Draw. No.	Rev.
RPE	1223	