

- Notes:
1. do not scale from this drawing
  2. survey indicative only
  3. proposals are subject to utilities surveys
  4. drawing to be read in conjunction with relevant consultant's information
  5. drawing to be read in conjunction with relevant specifications

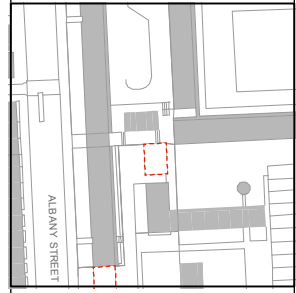

Revisions:  
Freedom of Information Act Exempt

N

<b>EXISTING</b>		
<b>MatthewLloydArchitects</b> LLP		
1 The Hangar Perseverance Works 38 Kingsland Road London E2 8DD T 020 7613 1934		
email: mail@matthewlloyd.co.uk www.matthewlloyd.co.uk ©2015		
Date:	Scale:	Drawn by:
MAY 15	1:200@A3 1:100@A1	PM
Project: Regents Park Estate Camden		
Drawing title: Plot 9: St Bede's Mews Existing Site Plan		
Reference:	Dep. No.:	Rev.:
RPE	2050	



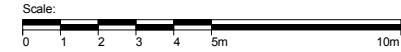

- Notes:
1. do not scale from this drawing
  2. survey indicative only
  3. proposals are subject to utilities surveys
  4. drawing to be read in conjunction with relevant consultant's information
  5. drawing to be read in conjunction with relevant specifications

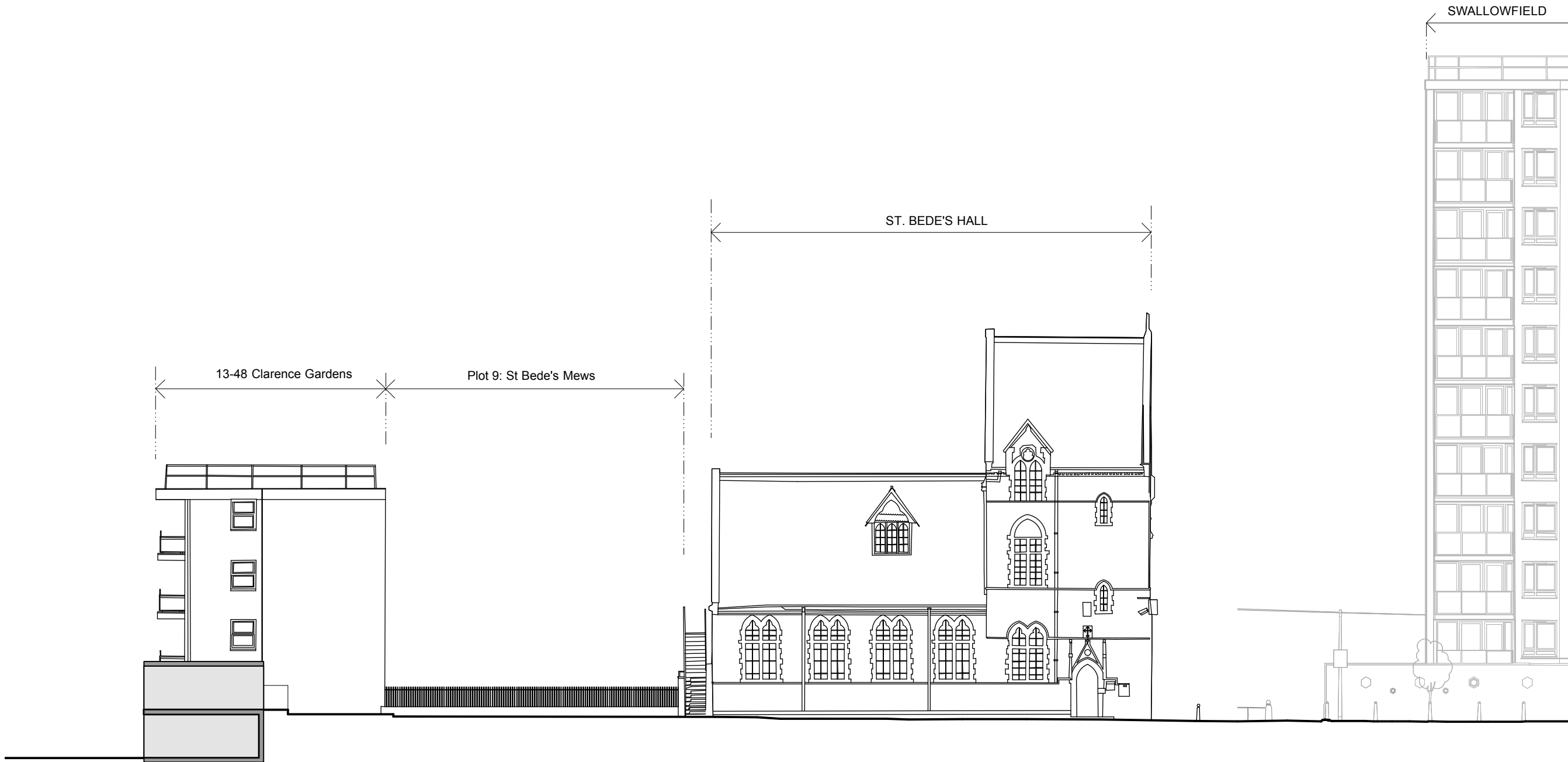
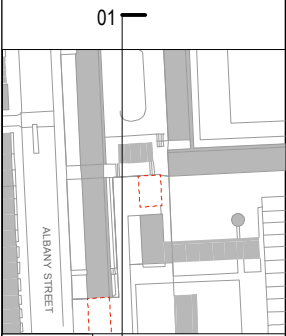

Revisions:  
Freedom of Information Act Exempt

EXISTING

**MatthewLloydArchitects** LLP

1 The Hangar  
Perseverance Works  
38 Kingsland Road  
London E2 8QD  
T 020 7613 1934

email: mail@matthewlloyd.co.uk  
www.matthewlloyd.co.uk

©2015

Date:	Scale:	Drawn by:
MAY 15	1:200@A3/ 1:100@A1	PM
Project:		
Regents Park Estate Camden		
Drawing title:		
St Bedes Mews Existing Front Elevation - West		
Reference:	Dep. No:	Rev.
RPE	2120	

01 Front Elevation - South  
1:200

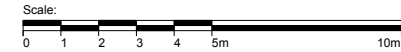

- Notes:
1. do not scale from this drawing
  2. survey indicative only
  3. proposals are subject to utilities surveys
  4. drawing to be read in conjunction with relevant consultant's information
  5. drawing to be read in conjunction with relevant specifications

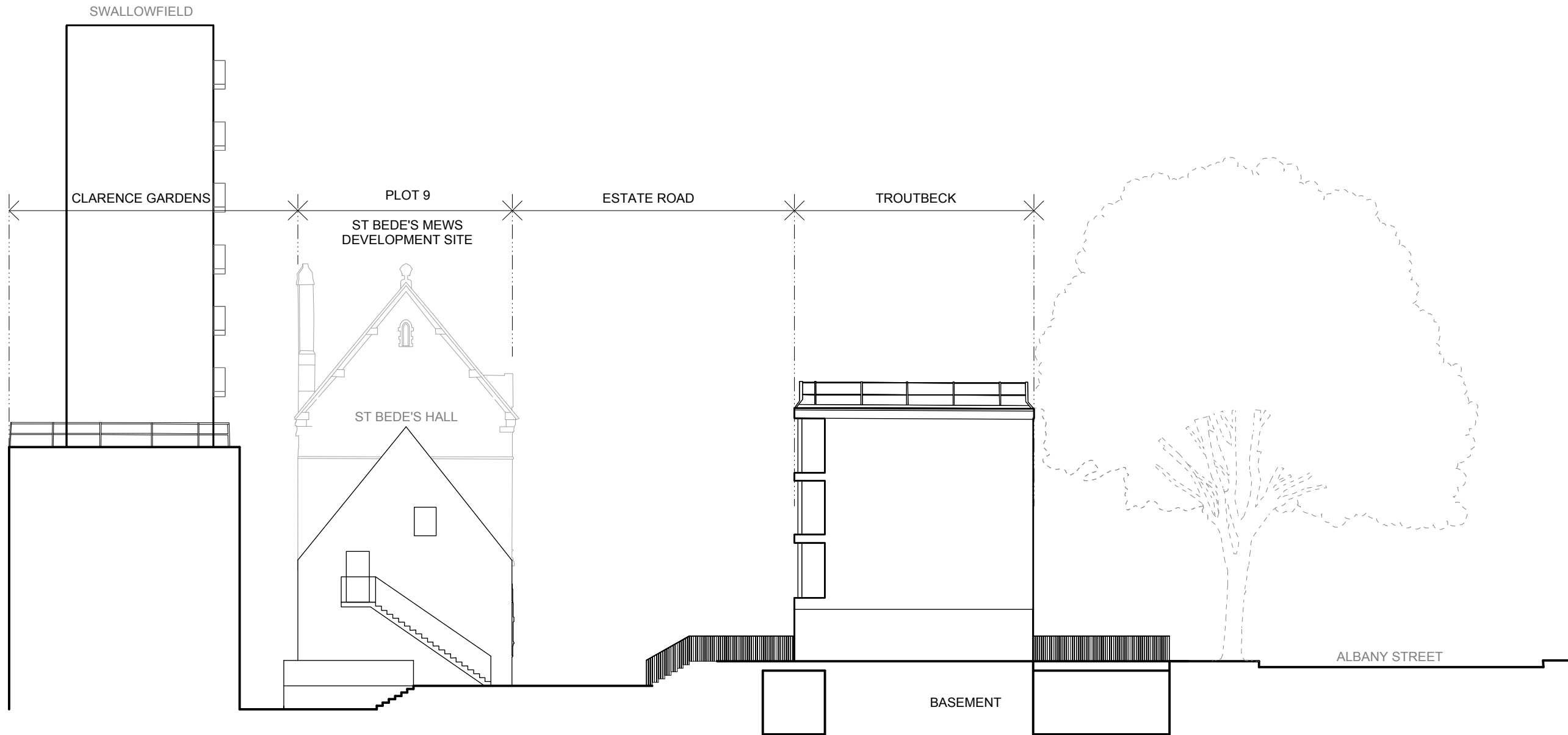
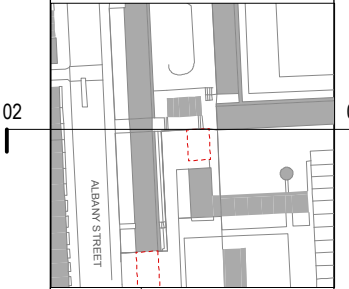

Revisions:  
Freedom of Information Act Exempt

EXISTING

**MatthewLloydArchitects** LLP

1 The Hangar  
Perseverance Works  
38 Kingsland Road  
London E2 8DD  
T 020 7613 1934

email: mail@matthewlloyd.co.uk  
www.matthewlloyd.co.uk

©2015

Date:	Scale:	Drawn by:
MAY 15	1:200@A3/ 1:100@A1	PM

Project:  
Regents Park Estate  
Camden

Drawing title:  
Plot 9: St Bede's Mews  
Existing Side Elevation - North

Reference:	Dwg. No:	Rev.
RPE	2121	

02 Side Elevation - North  
1:200

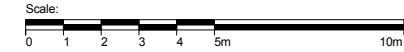

- Notes:
1. do not scale from this drawing
  2. survey indicative only
  3. proposals are subject to utilities surveys
  4. drawing to be read in conjunction with relevant consultant's information
  5. drawing to be read in conjunction with relevant specifications

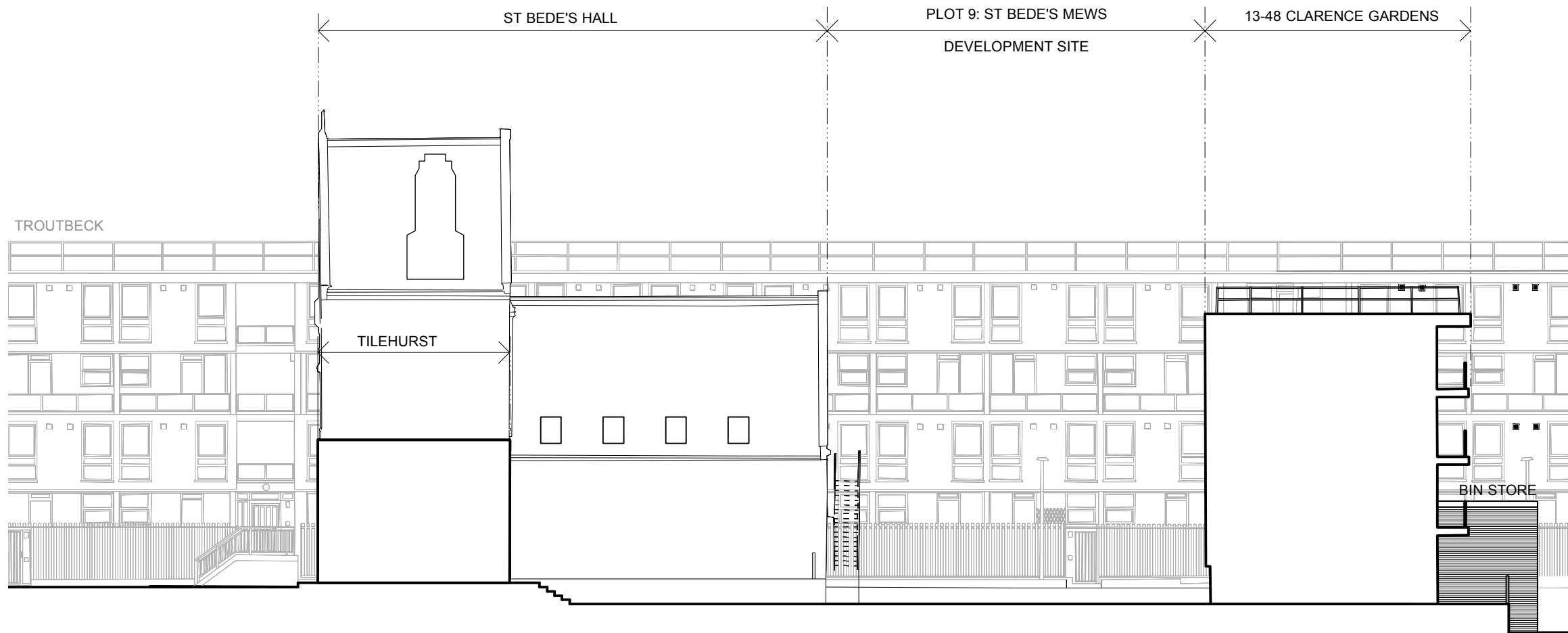
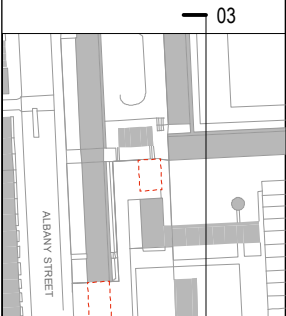

Revisions:  
Freedom of Information Act Exempt

EXISTING

**MatthewLloydArchitects** LLP  
 1 The Hangar  
 Perseverance Works  
 38 Kingsland Road  
 London E2 8DU  
 T 020 7613 1934  
 email: mail@matthewlloyd.co.uk  
 www.matthewlloyd.co.uk ©2015

Date:	Scale:	Drawn by:
MAY 15	1:200@A3/ 1:100@A1	PM
Project: Regents Park Estate Camden		
Drawing title: Plot 9: St Bede's Mews Existing Rear Elevation - East		
Reference:	Dep. No:	Rev.
RPE	2122	

03 Rear Elevation - East  
1:200

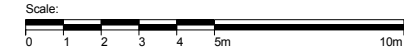

- Notes:
1. do not scale from this drawing
  2. survey indicative only
  3. proposals are subject to utilities surveys
  4. drawing to be read in conjunction with relevant consultant's information
  5. drawing to be read in conjunction with relevant specifications

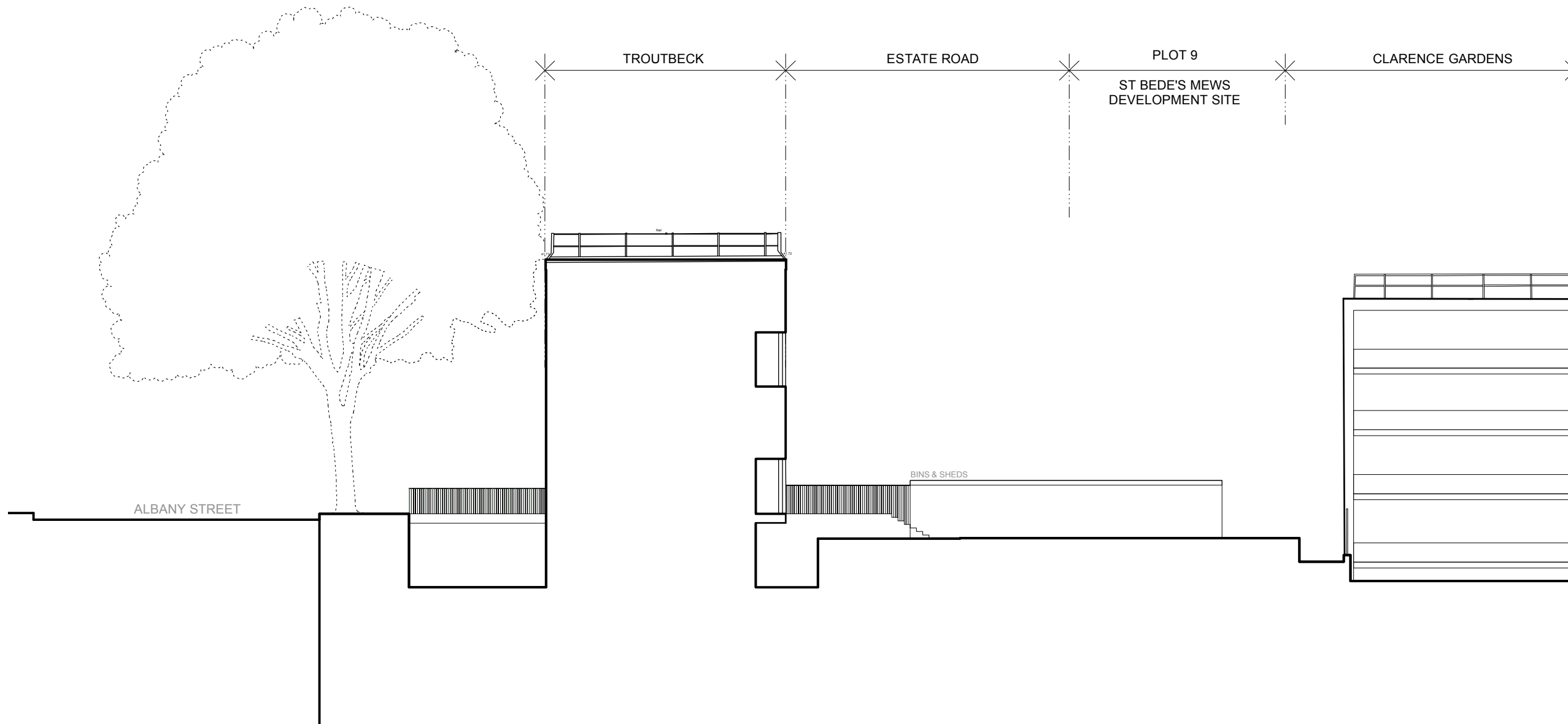
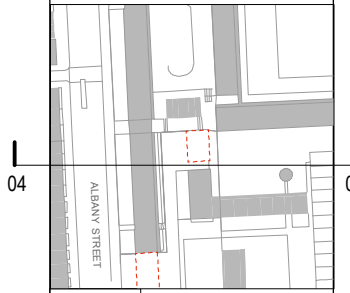

Revisions:  
Freedom of Information Act Exempt

EXISTING

**MatthewLloydArchitects** LLP  
 1 The Hangar  
 Perseverance Works  
 38 Kingsland Road  
 London E2 8QU  
 T 020 7613 1934  
 email: mail@matthewlloyd.co.uk  
 www.matthewlloyd.co.uk ©2015

Date:	Scale:	Drawn by:
MAY 15	1:200@A3/ 1:100@A1	PM
Project: Regents Park Estate Camden		
Drawing title: Plot 9: St Bede's Mews Existing Side Elevation - South		
Reference:	Dep. No:	Rev.
RPE	2123	

04 Side Elevation - South  
1:200

- Notes:
1. do not scale from this drawing
  2. survey indicative only
  3. proposals are subject to utilities surveys
  4. drawing to be read in conjunction with relevant consultant's information
  5. drawing to be read in conjunction with relevant specifications

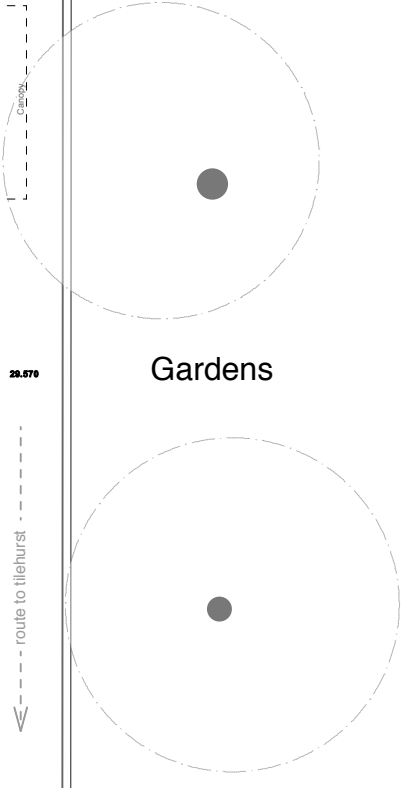
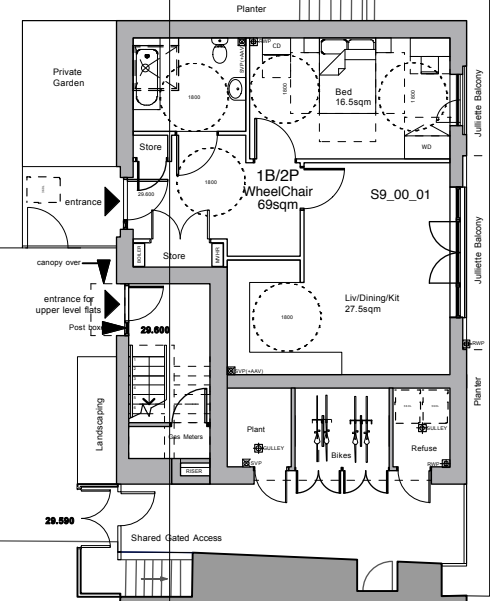
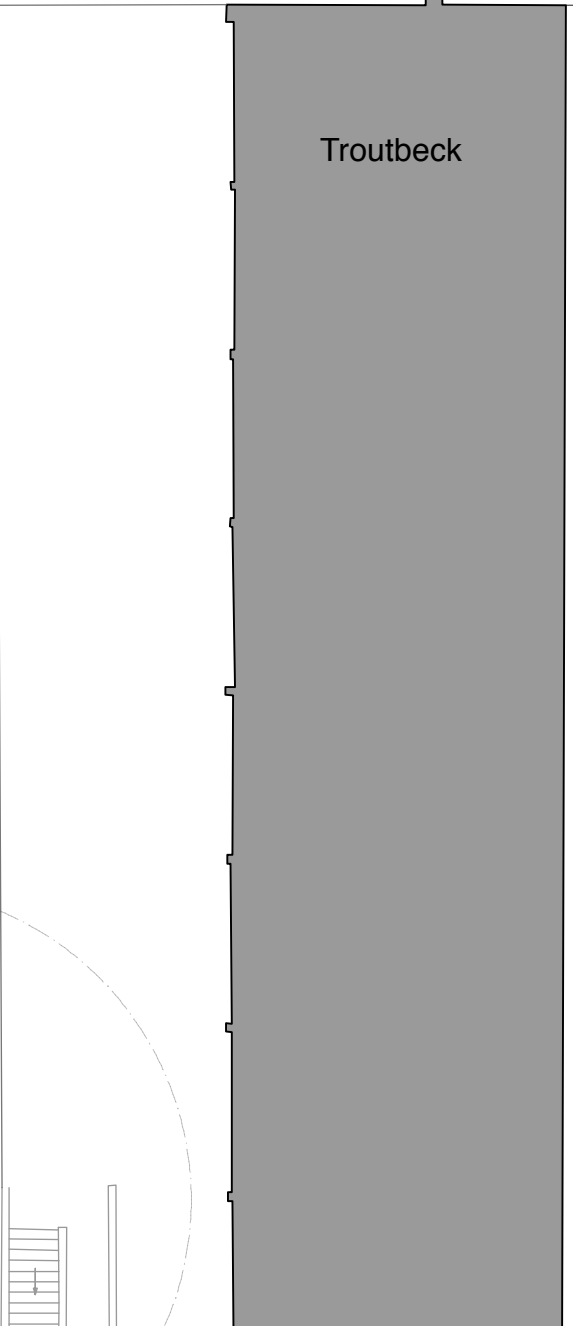
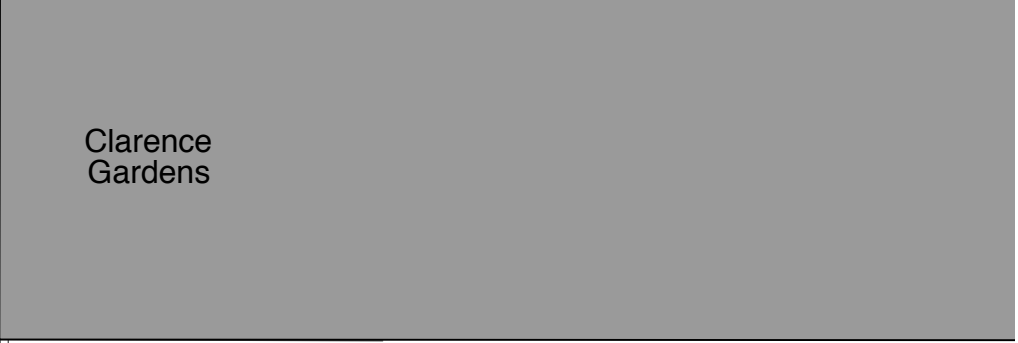
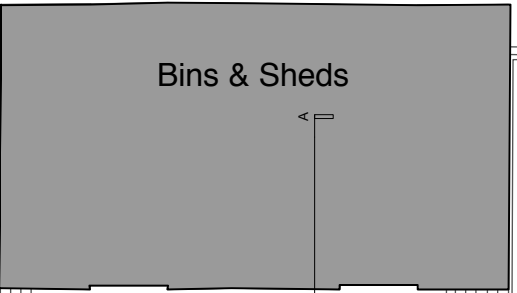
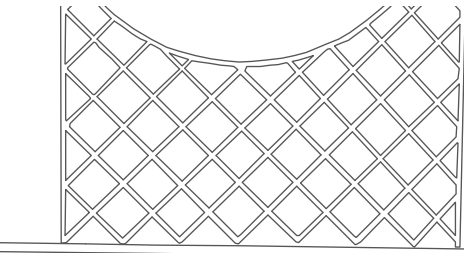
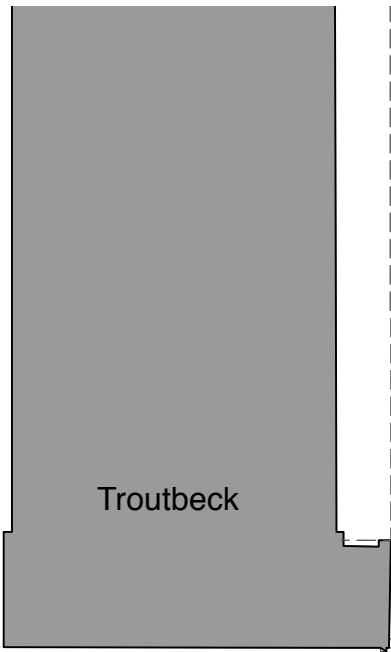
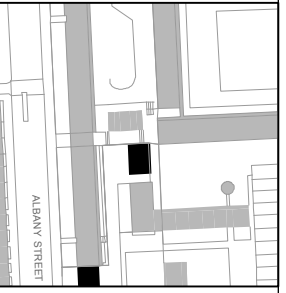

St Bede's Mews

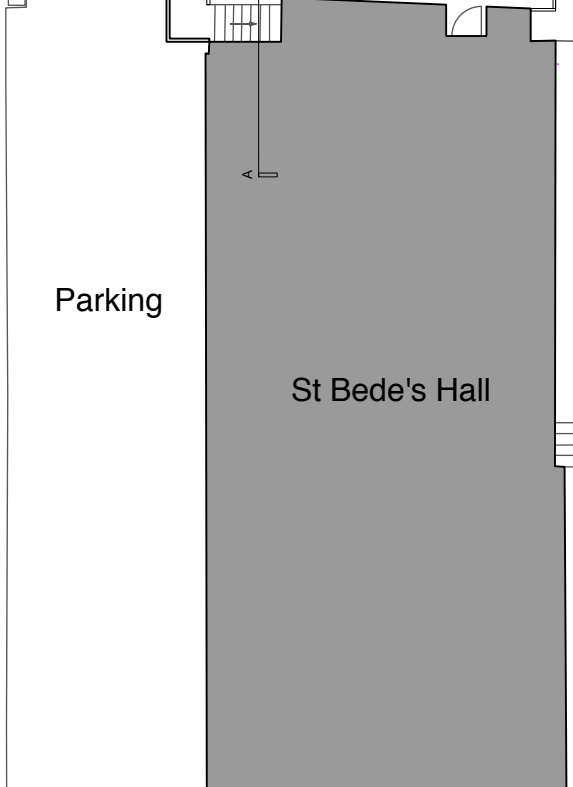

Revisions:  
Freedom of Information Act Exempt

PLANNING

**MatthewLloydArchitects** LLP

1 The Hangar  
Perseverance Works  
38 Kingsland Road  
London E2 8DD  
T 020 7613 1934

email: mail@matthewlloyd.co.uk  
www.matthewlloyd.co.uk ©2015

Date:	Scale:	Drawn by:
MAY 15	1:200@A3 1:100@A1	PM
Project:		
Regents Park Estate Camden		
Drawing title:		
Plot 9: St Bede's Mews Proposed Ground Floor Plan		
Reference:	Dep. No.:	Rev.:
RPE	2200	

- Notes:
1. do not scale from this drawing
  2. survey indicative only
  3. proposals are subject to utilities surveys
  4. drawing to be read in conjunction with relevant consultant's information
  5. drawing to be read in conjunction with relevant specifications

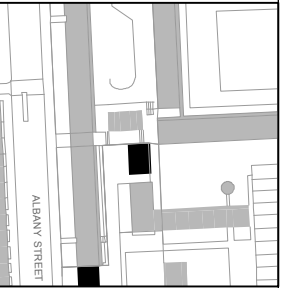

Revisions:  
Freedom of Information Act Exempt

PLANNING

**MatthewLloydArchitects** LLP  
 1 The Hangar  
 Perseverance Works  
 38 Kingsland Road  
 London E2 8DD  
 T 020 7613 1934  
 email: mail@matthewlloyd.co.uk  
 www.matthewlloyd.co.uk ©2015

Date:	Scale:	Drawn by:
MAY 15	1:200@A3 1:100@A1	PM
Project:		
Regents Park Estate Camden		
Drawing title:		
Plot 9: St Bede's Mews Proposed First Floor Plan		
Reference:	Dep. No.:	Rev.:
RPE	2201	



**Notes:**

1. do not scale from this drawing
2. survey indicative only
3. proposals are subject to utilities surveys
4. drawing to be read in conjunction with relevant consultant's information
5. drawing to be read in conjunction with relevant specifications

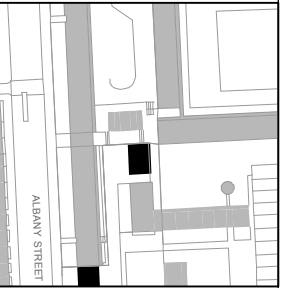

Revisions:  
Freedom of Information Act Exempt

**PLANNING**

**MatthewLloydArchitects** LLP

1 The Hangar  
Perseverance Works  
38 Kingsland Road  
London E2 8DD  
T 020 7613 1934

email: mail@matthewlloyd.co.uk  
www.matthewlloyd.co.uk ©2015

Date:	Scale:	Drawn by:
MAY 15	1:200@A3 1:100@A1	PM
Project:		
Regent's Park Estate Camden		
Drawing title:		
Plot 9: St Bede's Mews Proposed Second Floor Plan		
Reference:	Dep. No.:	Rev.:
RPE	2202	

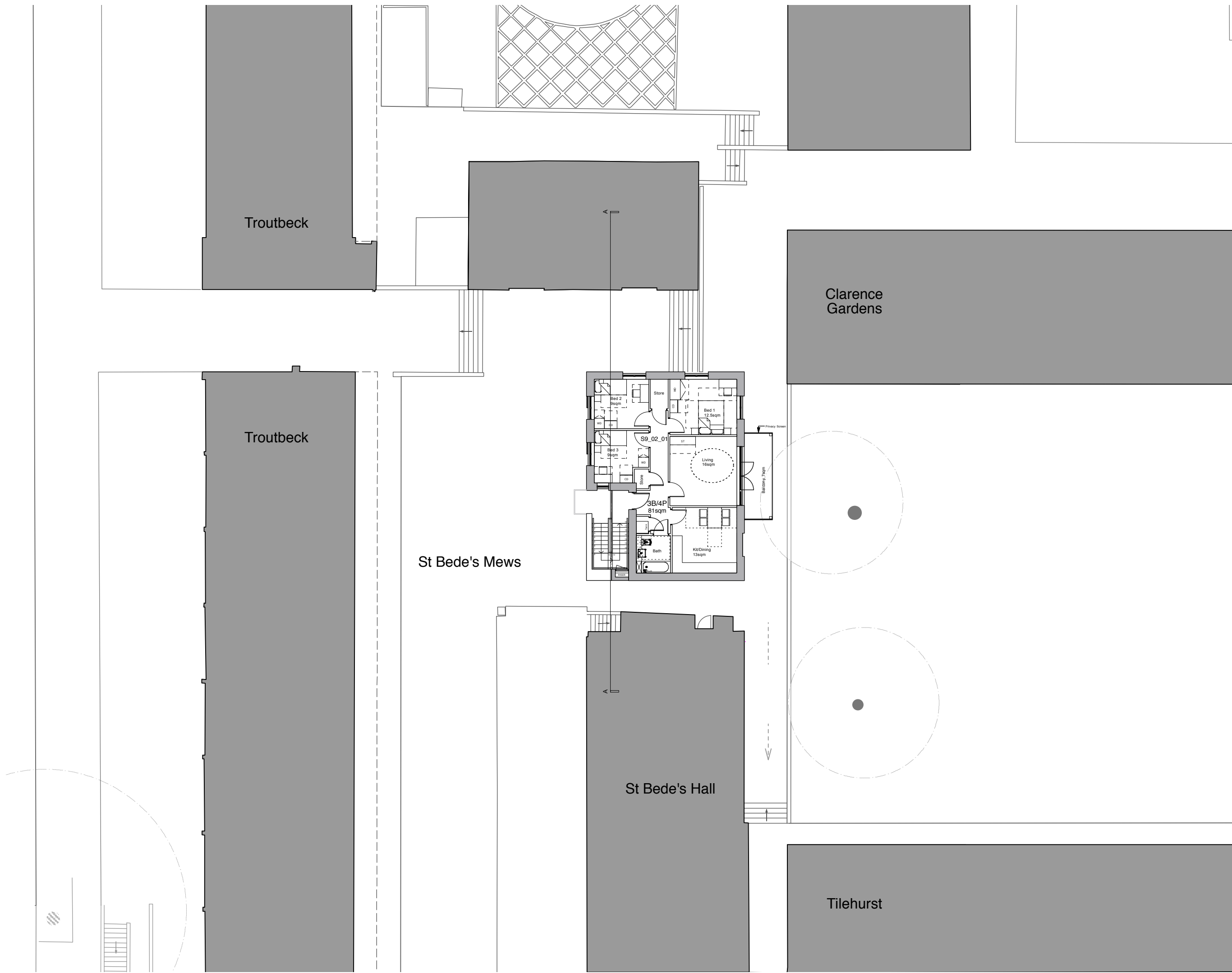



Notes:

- 1. do not scale from this drawing
- 2. survey indicative only
- 3. proposals are subject to utilities surveys
- 4. drawing to be read in conjunction with relevant consultant's information
- 5. drawing to be read in conjunction with relevant specifications

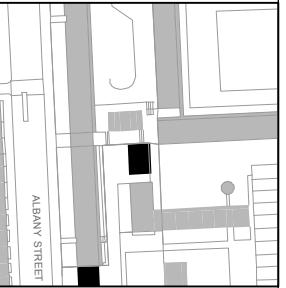

Revisions:  
Freedom of Information Act Exempt

PLANNING

**MatthewLloydArchitects** LLP

1 The Hangar  
Perseverance Works  
38 Kingsland Road  
London E2 8DD  
T 020 7613 1934

email: mail@matthewlloyd.co.uk  
www.matthewlloyd.co.uk ©2015

Date:	Scale:	Drawn by:
MAY 15	1:200@A3 1:100@A1	PM
Project:		
Regent's Park Estate Camden		
Drawing title:		
Plot 9: St Bede's Mews Roof Plan		
Reference:	Dep. No.:	Rev.:
RPE	2203	

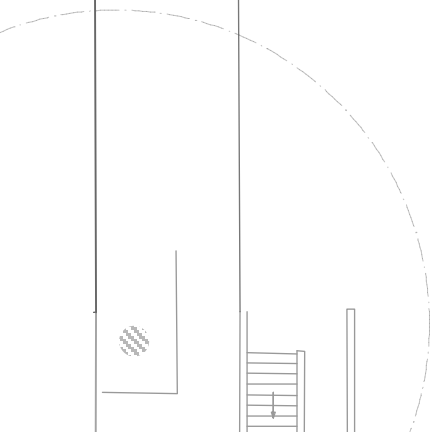
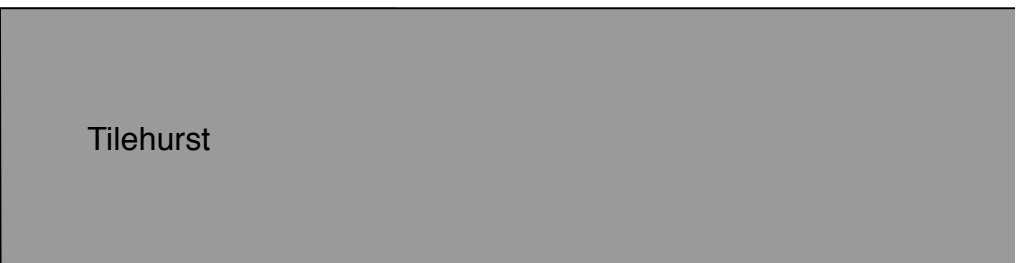
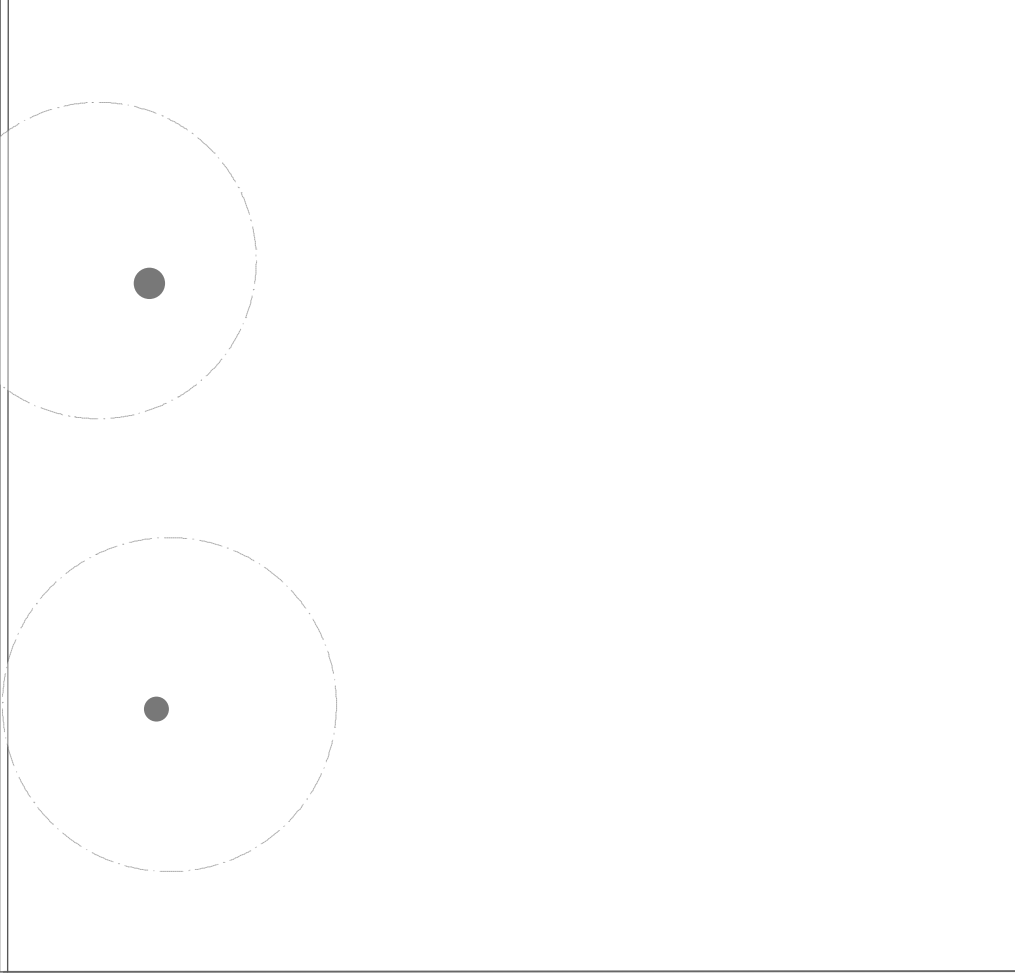
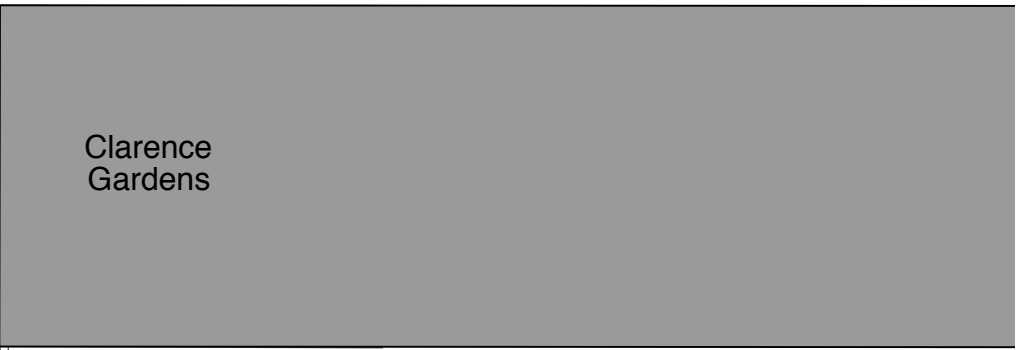
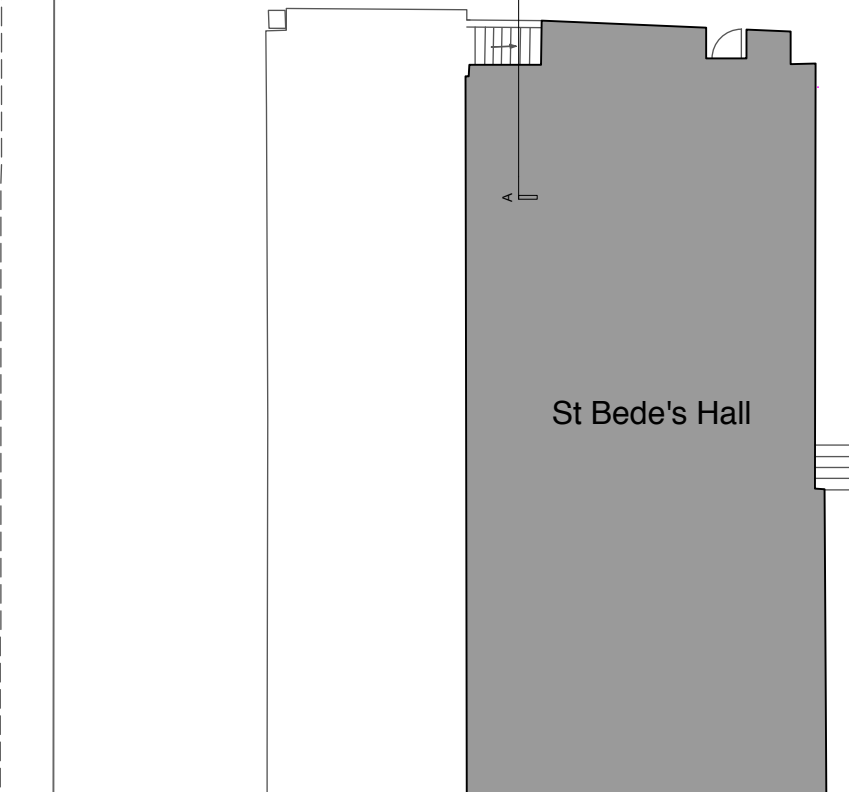
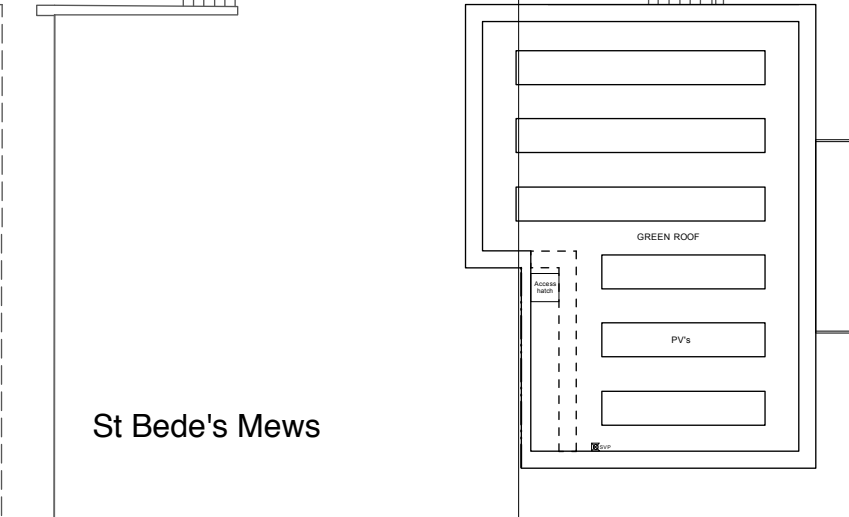
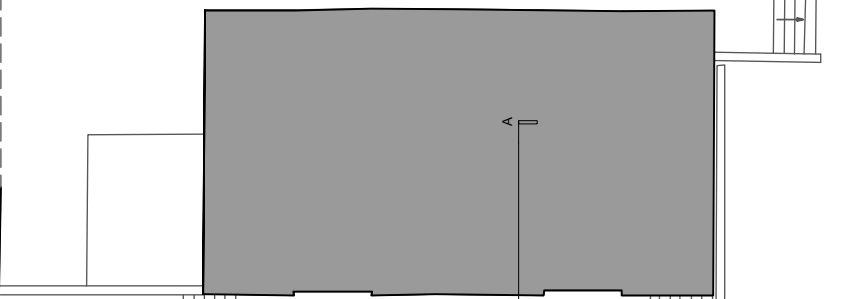
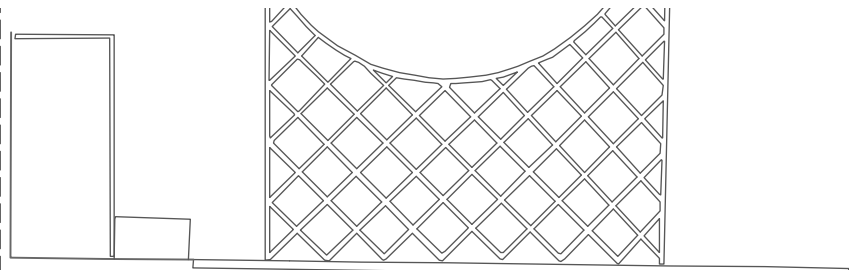
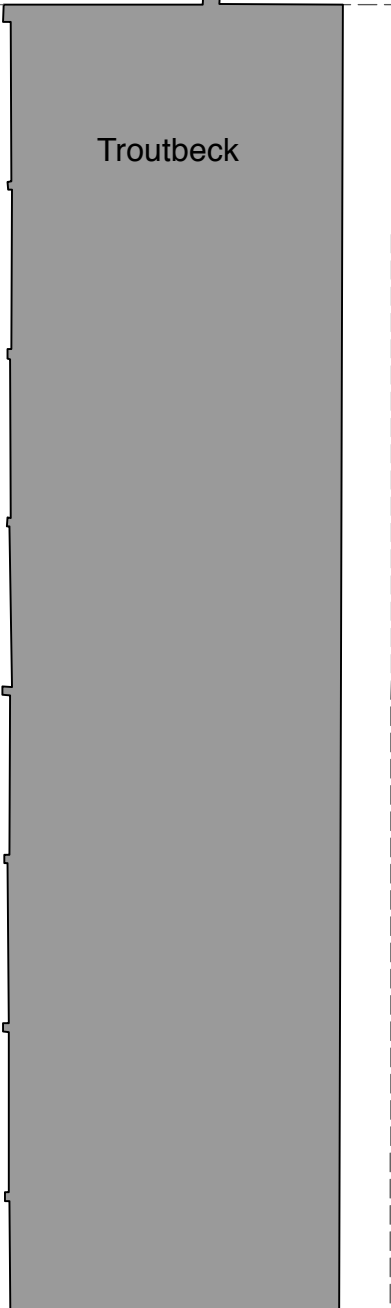
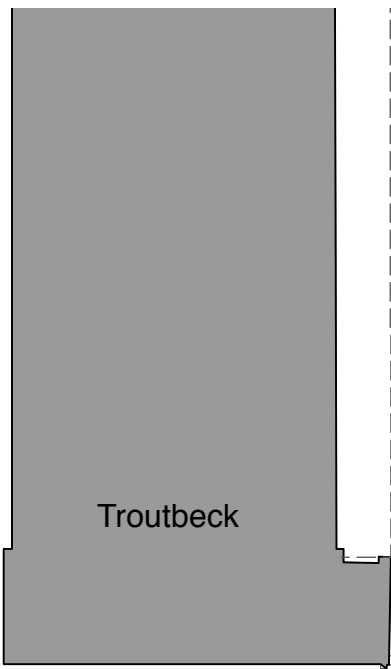

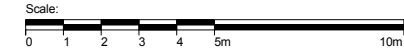

- Notes:
1. do not scale from this drawing
  2. survey indicative only
  3. proposals are subject to utilities surveys
  4. drawing to be read in conjunction with relevant consultant's information
  5. drawing to be read in conjunction with relevant specifications

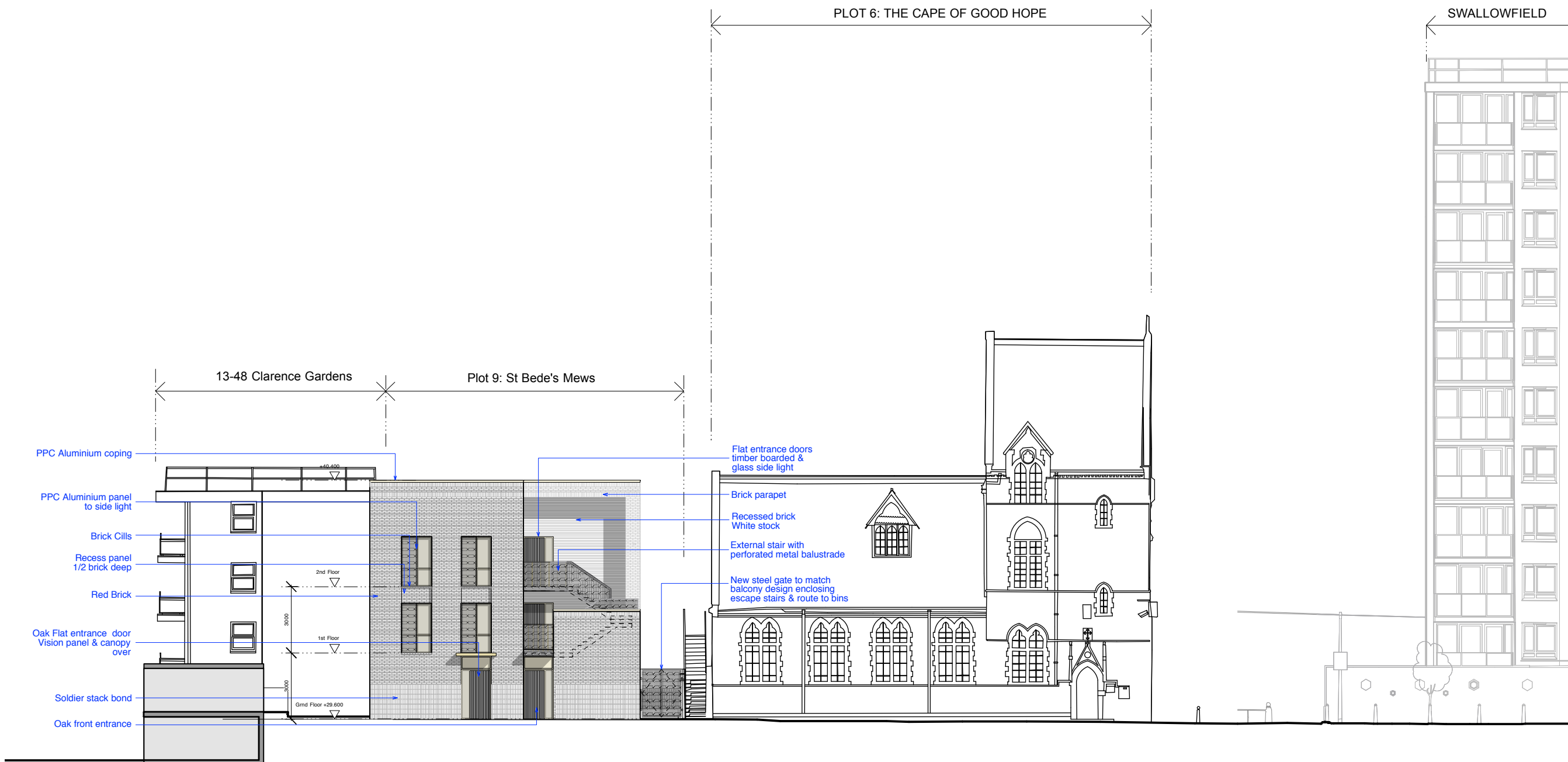
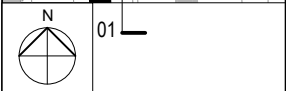

01 Front Elevation - South  
1:200

Revisions:  
Freedom of Information Act Exempt

PLANNING

**MatthewLloydArchitects** LLP  
 1 The Hangar  
 Perseverance Works  
 38 Kingsland Road  
 London E2 8DU  
 T 020 7613 1934  
 email: mail@matthewlloyd.co.uk  
 www.matthewlloyd.co.uk ©2015

Date:	Scale:	Drawn by:
MAY 15	1:200@A3/ 1:100@A1	PM
Project:		
Regents Park Estate Camden		
Drawing title:		
St Bedes Mews Proposed Front Elevation - West		
Reference:	Dep. No:	Rev.
RPE	2220	

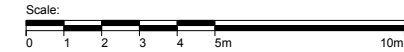

- Notes:
1. do not scale from this drawing
  2. survey indicative only
  3. proposals are subject to utilities surveys
  4. drawing to be read in conjunction with relevant consultant's information
  5. drawing to be read in conjunction with relevant specifications

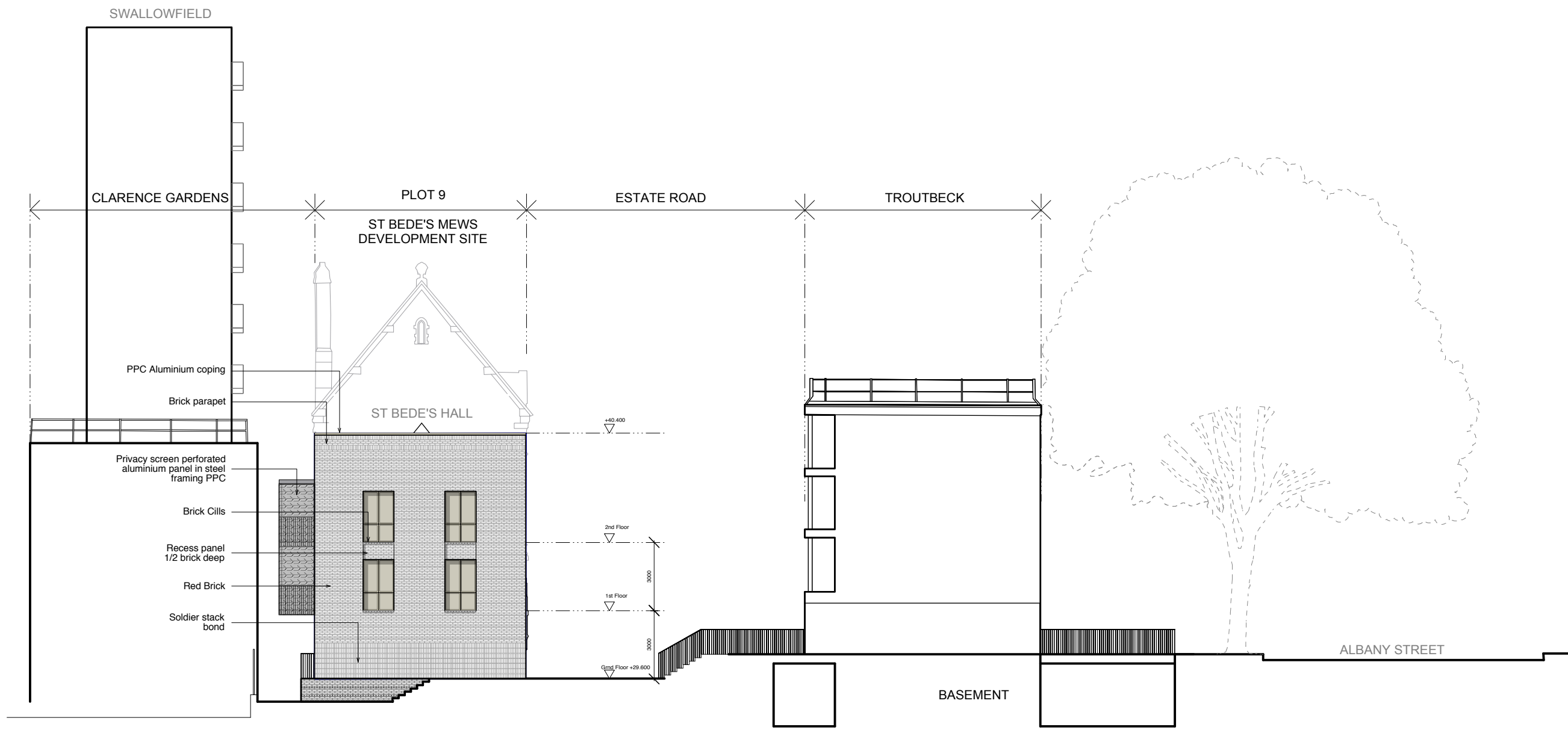
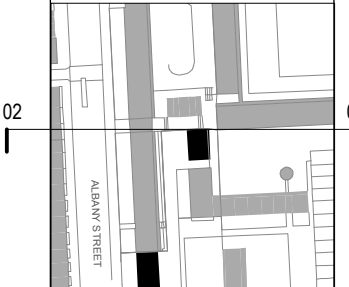

02 Side Elevation - North  
1:200

Revisions:  
Freedom of Information Act Exempt

PLANNING

**MatthewLloydArchitects** LLP

1 The Hangar  
Perseverance Works  
38 Kingsland Road  
London E2 8DD  
T 020 7613 1934

email: mail@matthewlloyd.co.uk  
www.matthewlloyd.co.uk

Date: MAY 15 Scale: 1:200@A3/ 1:100@A1 Drawn by: PM

Project:  
Regents Park Estate  
Camden

Drawing title:  
Plot 9: St Bede's Mews  
Proposed Side Elevation - North

Reference: RPE Dwg. No: 2221 Rev.

Scale: 0 1 2 3 4 5m 10m

- Notes:
1. do not scale from this drawing
  2. survey indicative only
  3. proposals are subject to utilities surveys
  4. drawing to be read in conjunction with relevant consultant's information
  5. drawing to be read in conjunction with relevant specifications

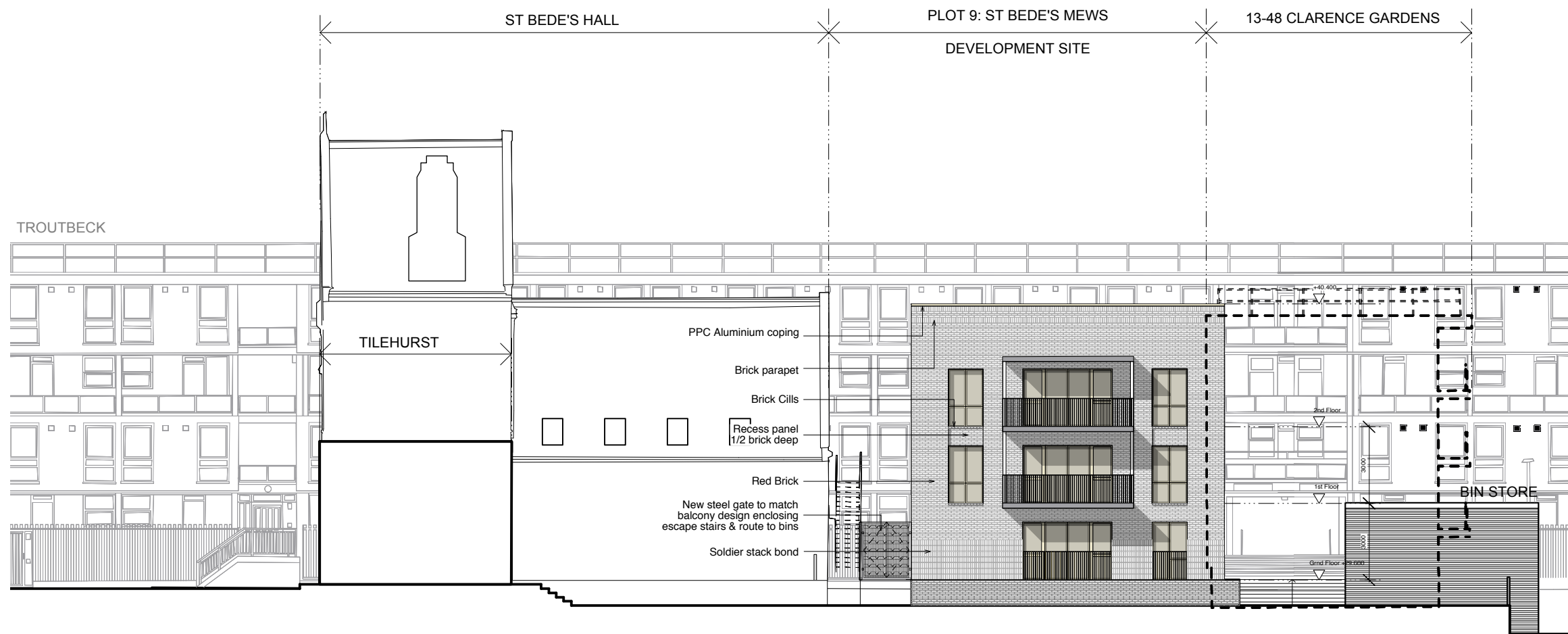
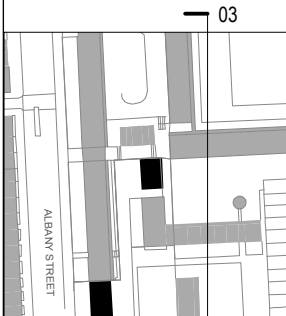

Revisions:  
Freedom of Information Act Exempt

PLANNING

**MatthewLloydArchitects** LLP  
 1 The Hangar  
 Perseverance Works  
 38 Kingsland Road  
 London E2 8DD  
 T 020 7613 1934  
 email: mail@matthewfloyd.co.uk  
 www.matthewfloyd.co.uk ©2015

Date:	Scale:	Drawn by:
MAY 15	1:200@A3/ 1:100@A1	PM
Project:		
Regents Park Estate Camden		
Drawing title:		
Plot 9: St Bede's Mews Proposed Rear Elevation - East		
Reference:	Dwg. No:	Rev.
RPE	2222	

03 Rear Elevation - East  
1:200

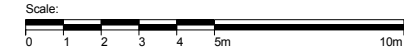

- Notes:
1. do not scale from this drawing
  2. survey indicative only
  3. proposals are subject to utilities surveys
  4. drawing to be read in conjunction with relevant consultant's information
  5. drawing to be read in conjunction with relevant specifications

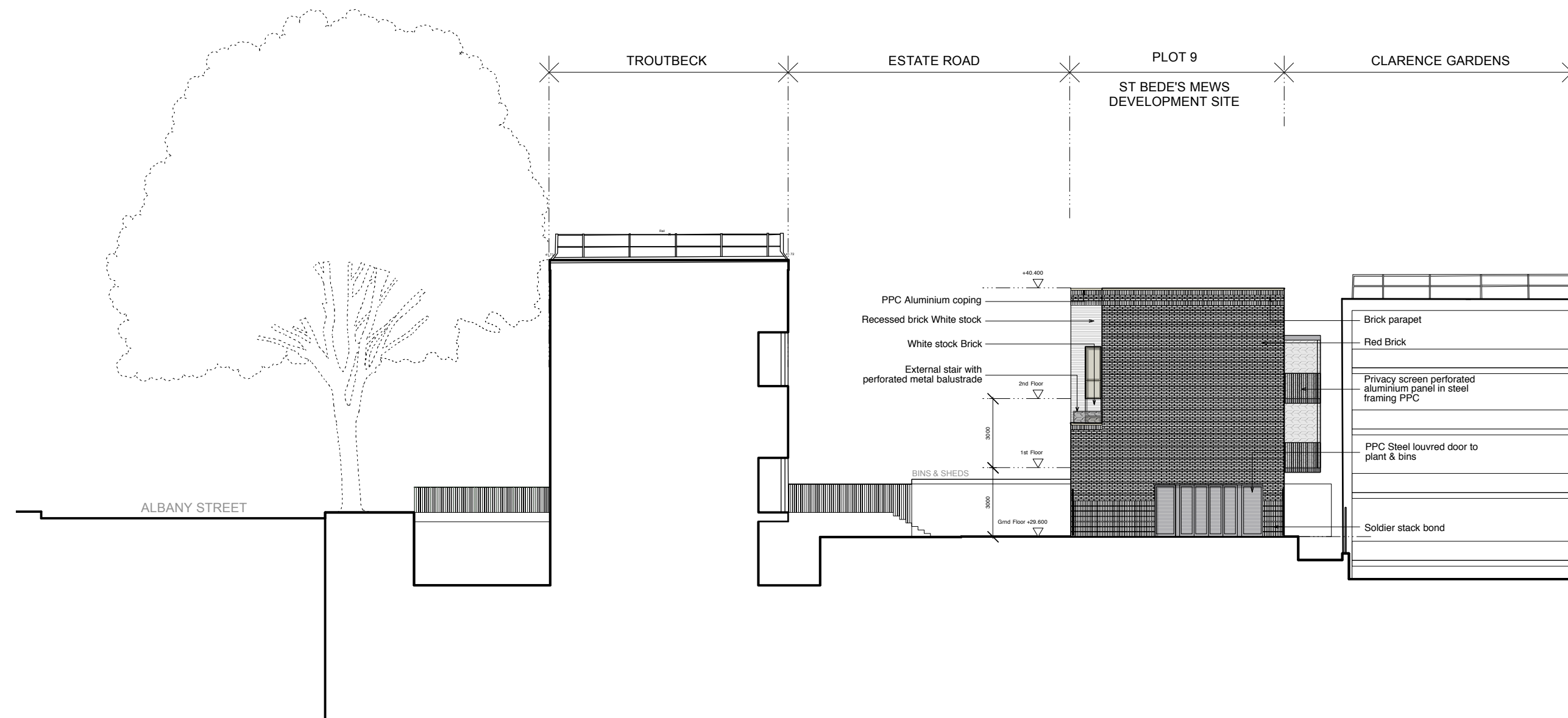

Revisions:  
Freedom of Information Act Exempt

PLANNING

**MatthewLloydArchitects** LLP  
 1 The Hangar  
 Perseverance Works  
 38 Kingsland Road  
 London E2 8DU  
 T 020 7613 1934  
 email: mail@matthewlloyd.co.uk  
 www.matthewlloyd.co.uk ©2015

Date:	Scale:	Drawn by:
MAY 15	1:200@A3/ 1:100@A1	PM
Project: Regents Park Estate Camden		
Drawing Site: Plot 9: St Bede's Mews Proposed Side Elevation - South		
Reference:	Dep. No:	Rev.
RPE	2223	

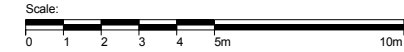

- Notes:
1. do not scale from this drawing
  2. survey indicative only
  3. proposals are subject to utilities surveys
  4. drawing to be read in conjunction with relevant consultant's information
  5. drawing to be read in conjunction with relevant specifications

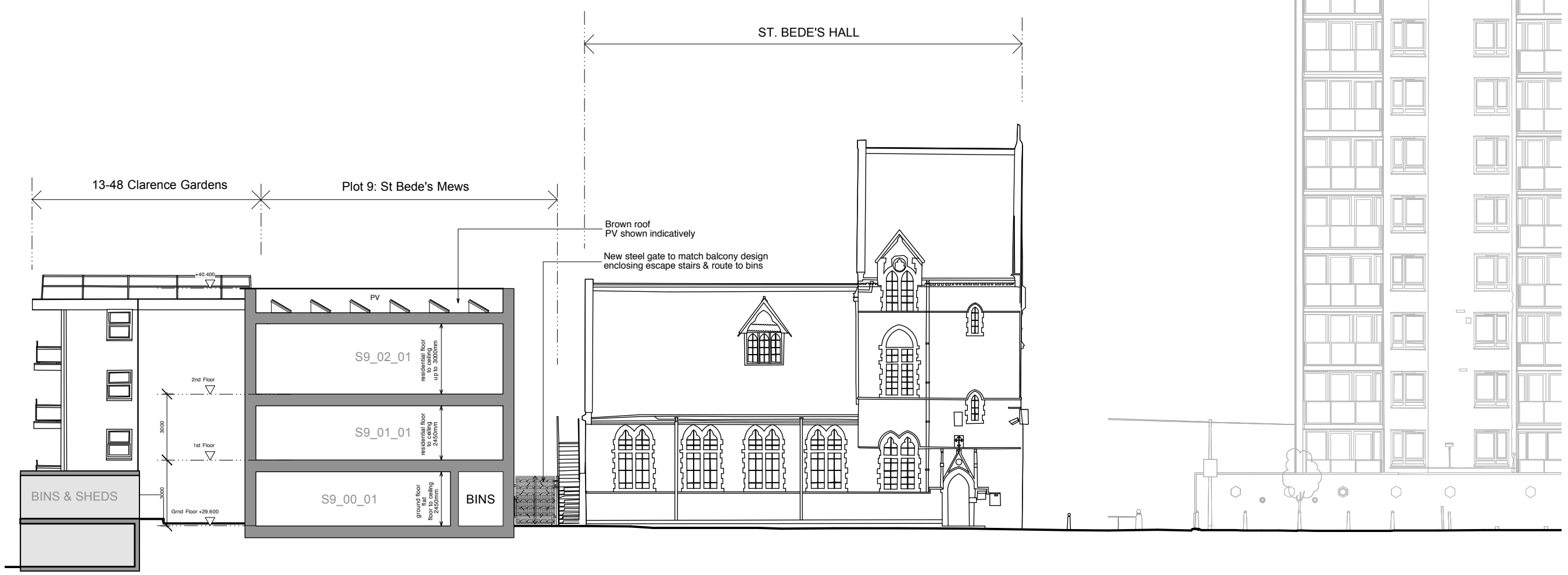
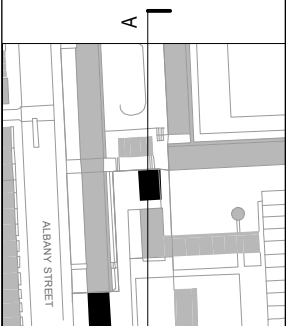

AA Section looking East  
1:200

Revisions:  
Freedom of Information Act Exempt

PLANNING

**MatthewLloydArchitects** LLP  
 1 The Hangar  
 Perseverance Works  
 38 Kingsland Road  
 London E2 8QU  
 T 020 7613 1934  
 email: mail@matthewlloyd.co.uk  
 www.matthewlloyd.co.uk ©2015

Date:	Scale:	Drawn by:
MAY 15	1:200@A3/ 1:100@A1	PM
Project: Regents Park Estate Camden		
Drawing title: Plot 9: St Bede's Mews Proposed Section A A		
Reference:	Dep. No:	Rev.
RPE	2250	