

- Notes:
1. do not scale from this drawing
 2. survey indicative only
 3. proposals are subject to utilities surveys
 4. drawing to be read in conjunction with relevant consultant's information
 5. drawing to be read in conjunction with relevant specifications

01

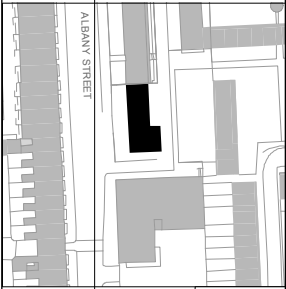

01



SWALLOWFIELD

PLOT 6: THE CAPE OF GOOD HOPE



Revisions:
Freedom of Information Act Exempt

PLANNING

MatthewLloydArchitects LLP

1 The Hangar
Perseverance Works
38 Kingsland Road
London E2 8DU
T 020 7613 1934

email: mail@matthewlloyd.co.uk
www.matthewlloyd.co.uk

©2015

Date:	Scale:	Drawn by:
MAY 15	1:200@A3/ 1:100@A1	PM

Project:
Regents Park Estate
Camden

Drawing Site:
Plot 6: Cape of Good Hope
Proposed Albany St Elevation (West)

Reference:	Dep. No.:	Rev.:
RPE	3220	

01 Albany Street Elevation - West
1:200

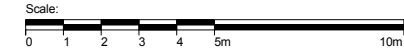

- Notes:
1. do not scale from this drawing
 2. survey indicative only
 3. proposals are subject to utilities surveys
 4. drawing to be read in conjunction with relevant consultant's information
 5. drawing to be read in conjunction with relevant specifications

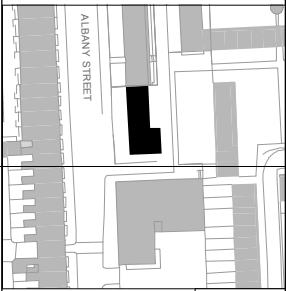

PLOT 6: THE CAPE OF GOOD HOPE

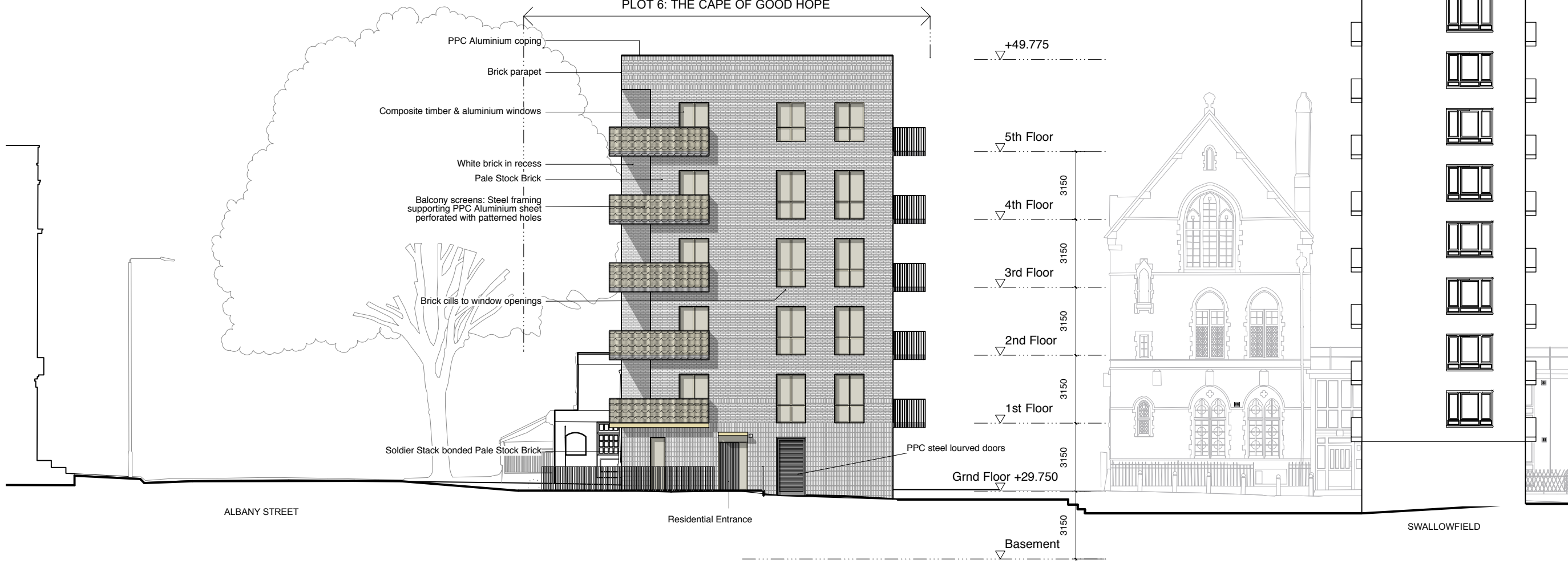

Revisions:
Freedom of Information Act Exempt

PLANNING

MatthewLloydArchitects LLP
 1 The Hangar
 Perseverance Works
 38 Kingsland Road
 London E2 8QU
 T 020 7613 1934
 email: mail@matthewlloyd.co.uk
 www.matthewlloyd.co.uk ©2015

Date:	Scale:	Drawn by:
MAY 15	1:200@A3/ 1:100@A1	PM
Project: Regents Park Estate Camden		
Drawing title: Plot 6: Cape of Good Hope Proposed Side Elevation (South)		
Reference:	Dep. No:	Rev.
RPE	3221	

02 Side Elevation - South
1:200

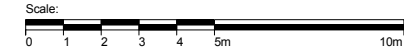

- Notes:
1. do not scale from this drawing
 2. survey indicative only
 3. proposals are subject to utilities surveys
 4. drawing to be read in conjunction with relevant consultant's information
 5. drawing to be read in conjunction with relevant specifications

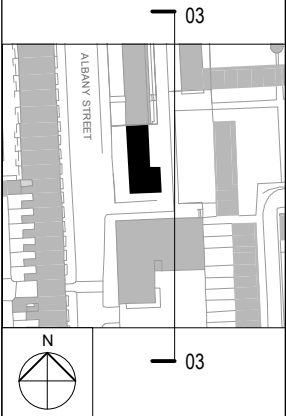

PLOT 6: THE CAPE OF GOOD HOPE



03 Rear Elevation - East
1:200

Revisions:
Freedom of Information Act Exempt

PLANNING

MatthewLloydArchitects LLP

1 The Hangar
Perseverance Works
38 Kingsland Road
London E2 8QU
T 020 7613 1934
email: mail@matthewlloyd.co.uk
www.matthewlloyd.co.uk ©2015

Date:	Scale:	Drawn by:
MAY 15	1:200@A3/ 1:100@A1	PM

Project:
Regents Park Estate
Camden

Drawing title:
Plot 6: Cape of Good Hope
Proposed Rear Elevation (East)

Reference:	Dep. No:	Rev.
RPE	3222	

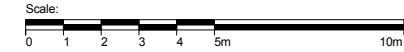

- Notes:
1. do not scale from this drawing
 2. survey indicative only
 3. proposals are subject to utilities surveys
 4. drawing to be read in conjunction with relevant consultant's information
 5. drawing to be read in conjunction with relevant specifications

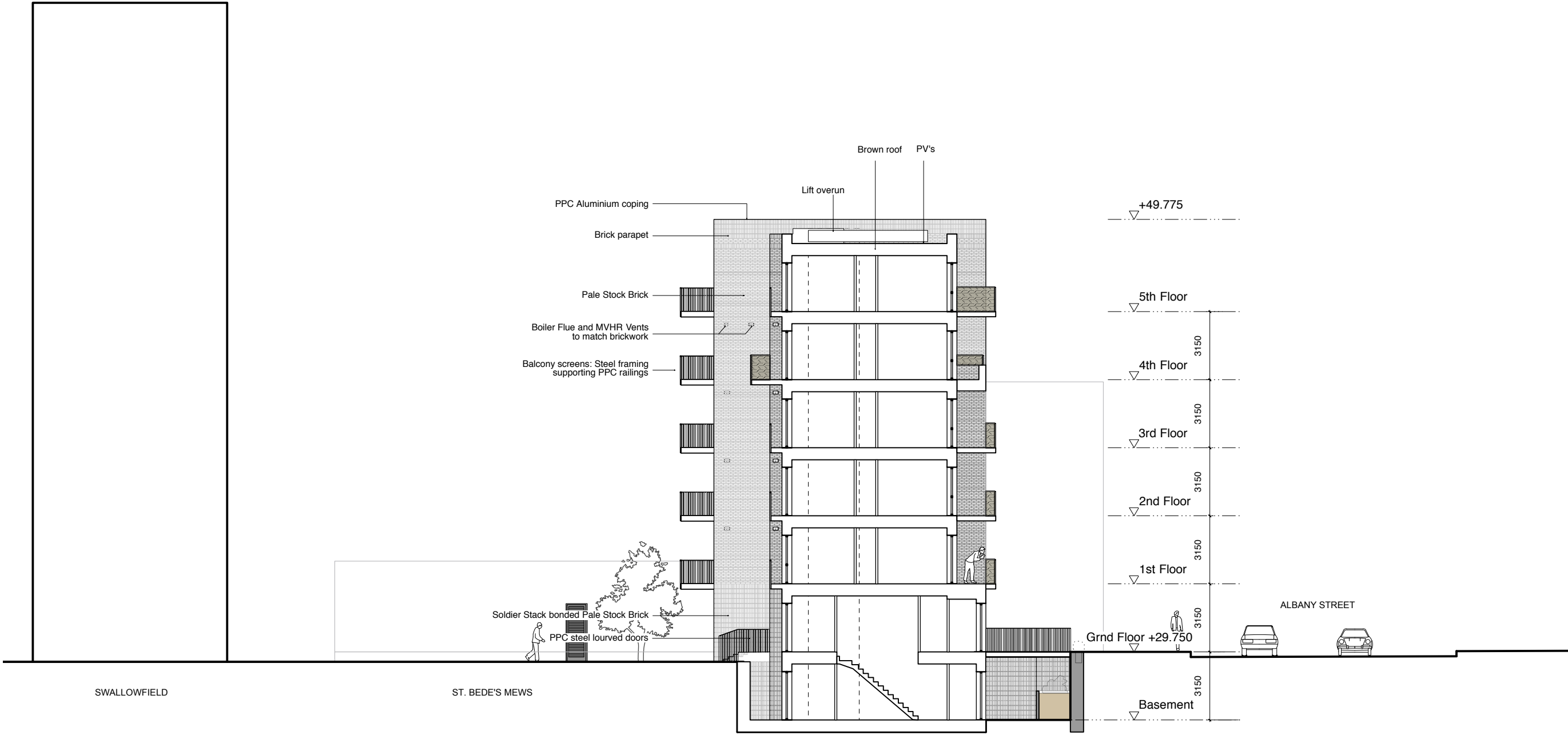

SWALLOWFIELD

ST. BEDE'S MEWS

ALBANY STREET

Revisions:
Freedom of Information Act Exempt

PLANNING

MatthewLloydArchitects LLP
 1 The Hangar
 Perseverance Works
 38 Kingsland Road
 London E2 8QU
 T 020 7613 1934
 email: mail@matthewlloyd.co.uk
 www.matthewlloyd.co.uk ©2015

Date:	Scale:	Drawn by:
MAY 15	1:200@A3/ 1:100@A1	PM
Project: Regents Park Estate Camden		
Drawing title: Plot 6: Cape of Good Hope Proposed North Elev/ Section		
Reference:	Dep. No:	Rev.
RPE	3223	

AA 1:200

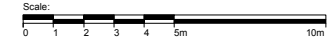

- Notes:
1. do not scale from this drawing
 2. survey indicative only
 3. proposals are subject to utilities surveys
 4. drawing to be read in conjunction with relevant consultant's information
 5. drawing to be read in conjunction with relevant specifications

01

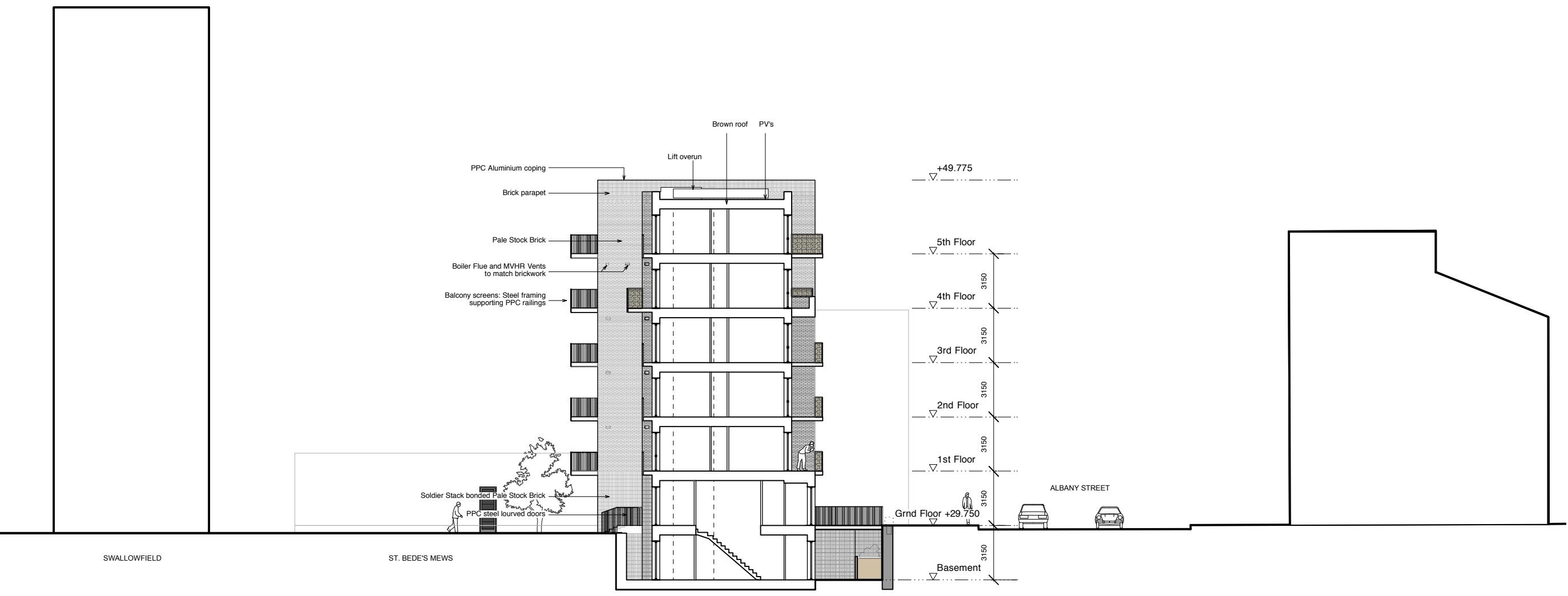

01 Site Section A - A
1:250

Revisions:
Freedom of Information Act Exempt

PLANNING

MatthewLloydArchitects LLP
 1 The Hangar
 Perseverance Works
 38 Kingsland Road
 London E2 8DU
 T 020 7613 1934
 email: mail@matthewlloyd.co.uk
 www.matthewlloyd.co.uk ©2015

Date:	Scale:	Drawn by:
MAY 15	1:250@A3	PM
Project: Regents Park Estate Camden		
Drawing title: Plot 6: Cape of Good Hope Proposed Section A A		
Reference:	Dep. No:	Rev.
RPE	3250	

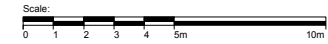

- Notes:
1. do not scale from this drawing
 2. survey indicative only
 3. proposals are subject to utilities surveys
 4. drawing to be read in conjunction with relevant consultant's information
 5. drawing to be read in conjunction with relevant specifications

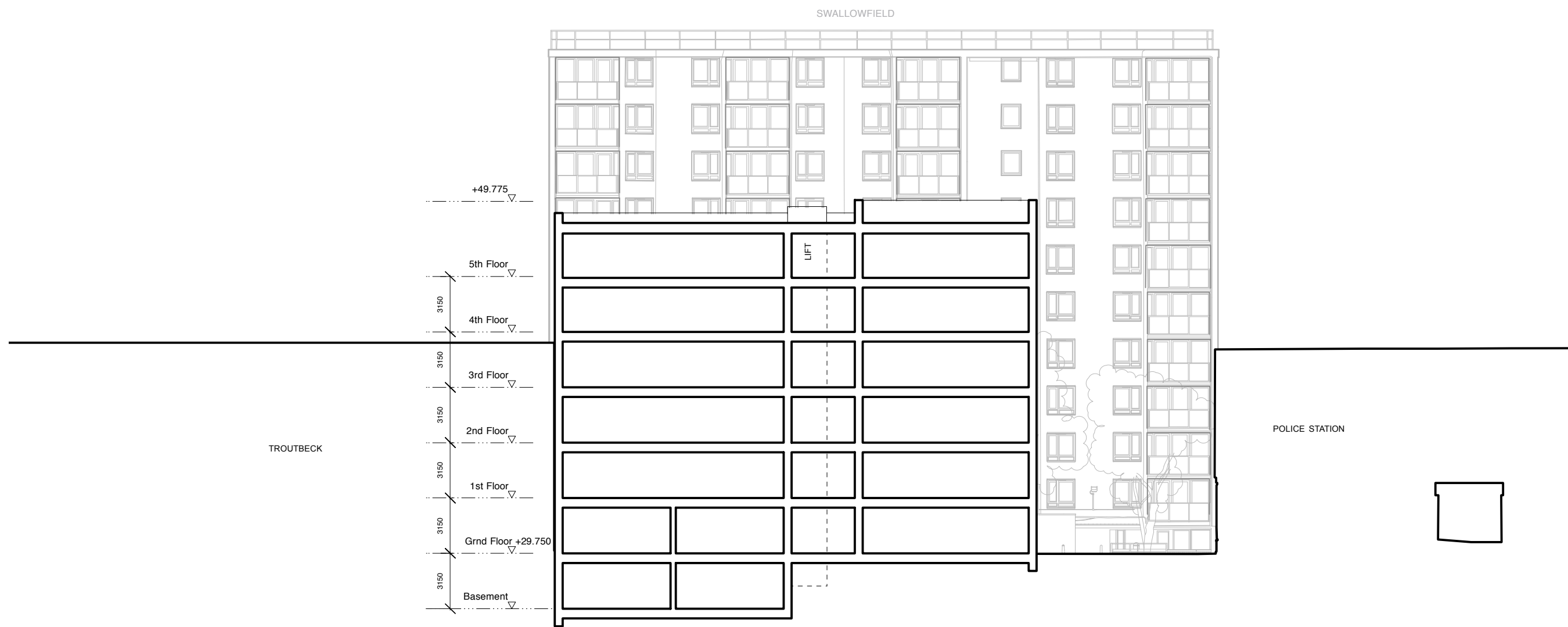
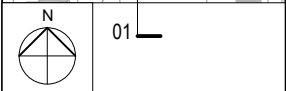
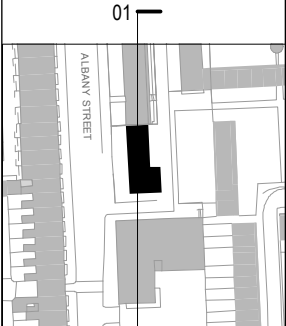

01 Site Section B - B
1:250

Revisions:
Freedom of Information Act Exempt

PLANNING

MatthewLloydArchitects LLP
 1 The Hangar
 Perseverance Works
 38 Kingsland Road
 London E2 8QU
 T 020 7613 1934
 email: mail@matthewlloyd.co.uk
 www.matthewlloyd.co.uk ©2015

Date:	Scale:	Drawn by:
MAY 15	1:250@A3	PM

Project:
Regents Park Estate
Camden

Drawing title:
Plot 6: Cape of Good Hope
Proposed Section B B

Reference:	Dep. No.:	Rev.:
RPE	3251	