

- Notes:
1. do not scale from this drawing
 2. survey indicative only
 3. proposals are subject to utilities surveys
 4. drawing to be read in conjunction with relevant consultant's information
 5. drawing to be read in conjunction with relevant specifications

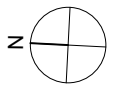
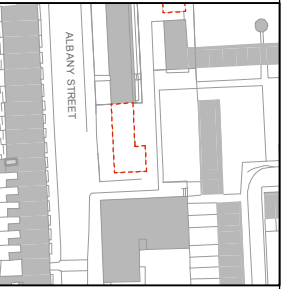

Revisions:
Freedom of Information Act Exempt

EXISTING

MatthewLloydArchitects LLP

1 The Hangar
Perseverance Works
38 Kingsland Road
London E2 8DD
T 020 7613 1934

email: mail@matthewlloyd.co.uk
www.matthewlloyd.co.uk ©2015

Date:	Scale:	Drawn by:
MAY 15	1:250@A3 1:125@A1	PM

Project:
Regents Park Estate
Camden

Drawing title:
Plot 6: Cape of Good Hope
Existing Site Plan

Reference:	Dwg. No.:	Rev.:
RPE	3050	



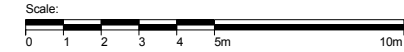

- Notes:
1. do not scale from this drawing
 2. survey indicative only
 3. proposals are subject to utilities surveys
 4. drawing to be read in conjunction with relevant consultant's information
 5. drawing to be read in conjunction with relevant specifications

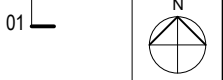
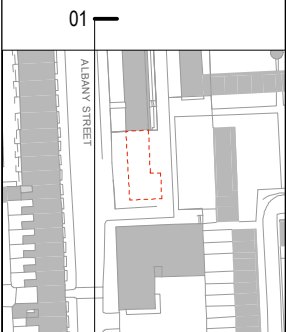

SWALLOWFIELD



TROUTBECK

POLICE S

Revisions:
Freedom of Information Act Exempt

PLANNING

MatthewLloydArchitects ^{LLP}
 1 The Hangar
 Perseverance Works
 38 Kingsland Road
 London E2 8DU
 T 020 7613 1934
 email: mail@matthewlloyd.co.uk
 www.matthewlloyd.co.uk ©2015

Date:	Scale:	Drawn by:
MAY 15	1:200@A3/ 1:100@A1	PM
Project: Regents Park Estate Camden		
Drawing Site: Plot 6: Cape of Good Hope Existing Albany St Elevation (West)		
Reference:	Dep. No:	Rev.
RPE	3120	

01 Albany Street Elevation - West
1:200

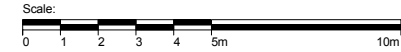

- Notes:
1. do not scale from this drawing
 2. survey indicative only
 3. proposals are subject to utilities surveys
 4. drawing to be read in conjunction with relevant consultant's information
 5. drawing to be read in conjunction with relevant specifications

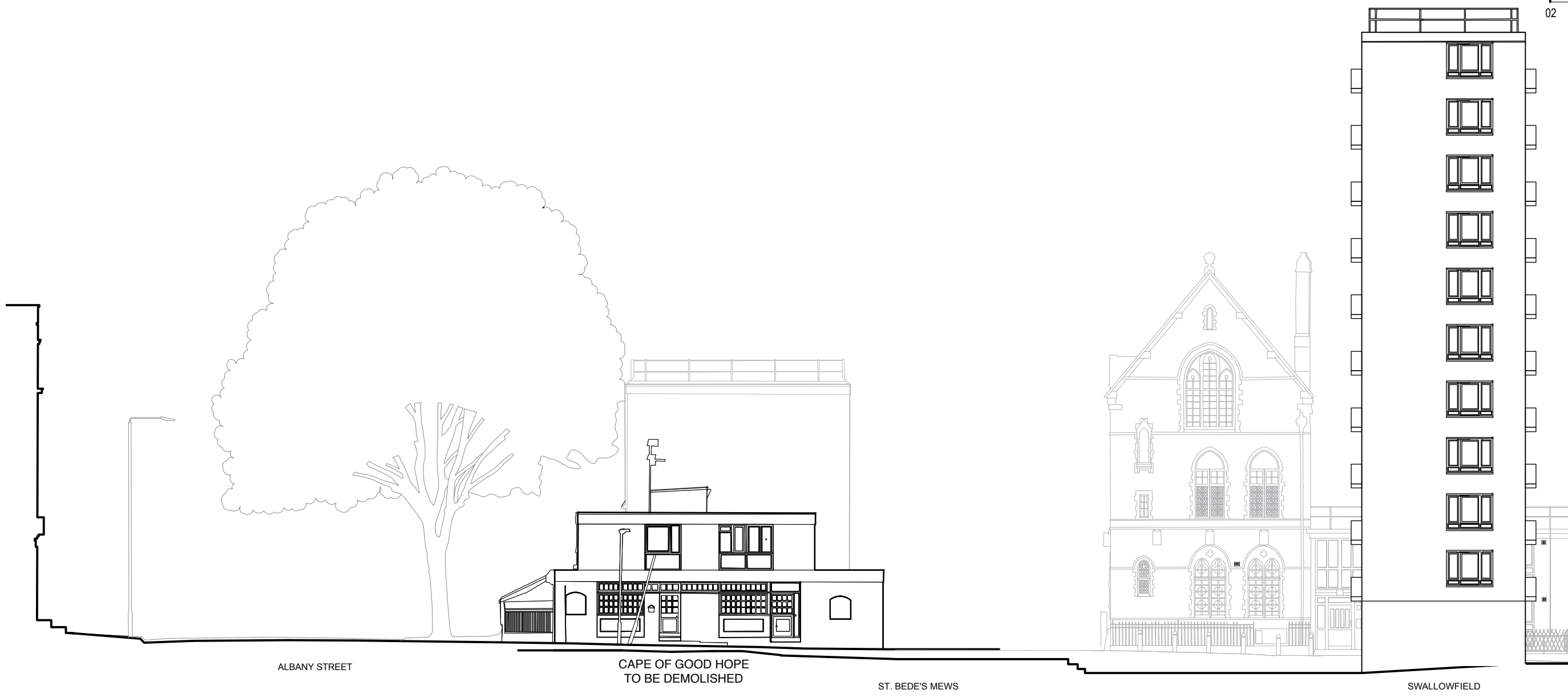
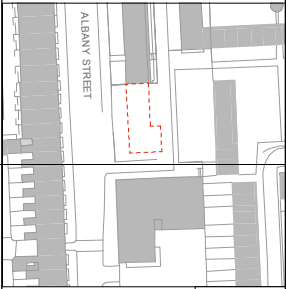

Revisions:
Freedom of Information Act Exempt

PLANNING

MatthewLloydArchitects ^{LLP}
 1 The Hangar
 Perseverance Works
 38 Kingsland Road
 London E2 8DU
 T 020 7613 1934
 email: mail@matthewlloyd.co.uk
 www.matthewlloyd.co.uk ©2015

Date:	Scale:	Drawn by:
MAY 15	1:200@A3/ 1:100@A1	PM
Project:		
Regents Park Estate Camden		
Drawing title:		
Plot 6: Cape of Good Hope Existing Side Elevation (South)		
Reference:	Dep. No:	Rev.
RPE	3121	

02 Side Elevation - South
1:200

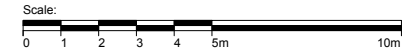

- Notes:
1. do not scale from this drawing
 2. survey indicative only
 3. proposals are subject to utilities surveys
 4. drawing to be read in conjunction with relevant consultant's information
 5. drawing to be read in conjunction with relevant specifications

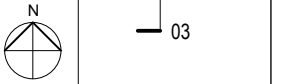
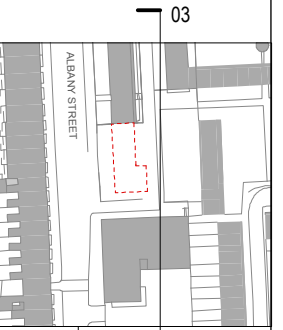

Revisions:
Freedom of Information Act Exempt

PLANNING

MatthewLloydArchitects LLP

1 The Hangar
Perseverance Works
38 Kingsland Road
London E2 8DD
T 020 7613 1934

email: mail@matthewlloyd.co.uk
www.matthewlloyd.co.uk ©2015

Date:	Scale:	Drawn by:
MAY 15	1:200@A3/ 1:100@A1	PM

Project:
Regents Park Estate
Camden

Drawing title:
Plot 6: Cape of Good Hope
Existing Rear Elevation (East)

Reference:	Dwg. No:	Rev.
RPE	3122	

03 Rear Elevation - East
1:200

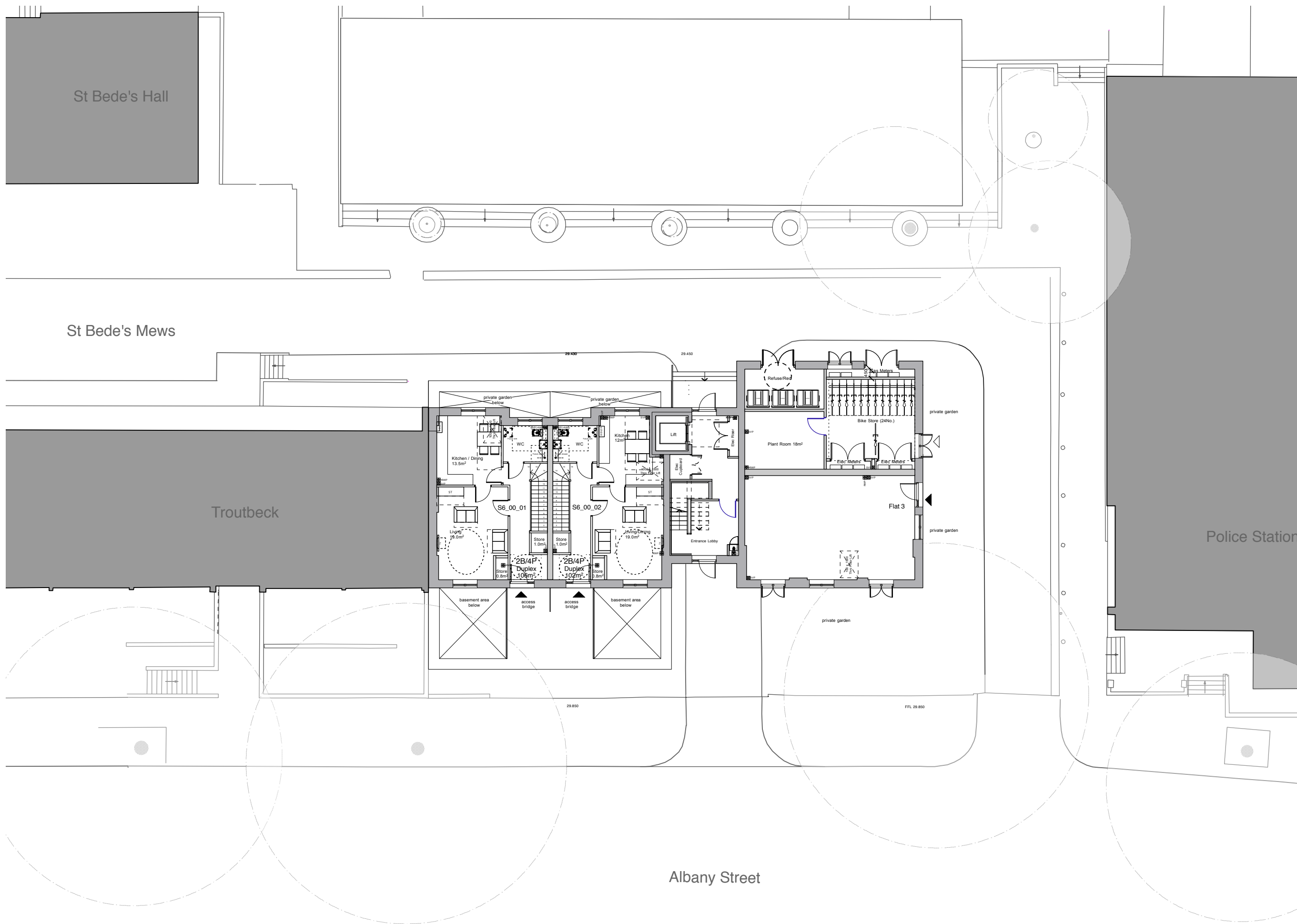

St Bede's Hall

St Bede's Mews

Troutbeck

Police Station

Albany Street

- Notes:
1. do not scale from this drawing
 2. survey indicative only
 3. proposals are subject to utilities surveys
 4. drawing to be read in conjunction with relevant consultant's information
 5. drawing to be read in conjunction with relevant specifications

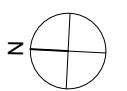
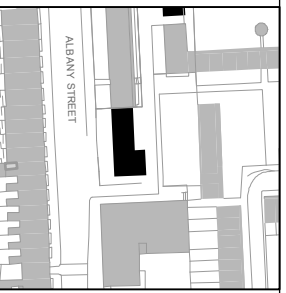

Revisions:
Freedom of Information Act Exempt

PLANNING

MatthewLloydArchitects LLP
 1 The Hangar
 Perseverance Works
 38 Kingsland Road
 London E2 8DD
 T 020 7613 1934
 email: mail@matthewlloyd.co.uk
 www.matthewlloyd.co.uk ©2015

Date:	Scale:	Drawn by:
MAY 15	1:200@A3 1:100@A1	PM
Project:		
Regents Park Estate Camden		
Drawing title:		
Plot 6: Cape of Good Hope Ground Floor Plan		
Reference:	Dwg. No.:	Rev.:
RPE	3200	

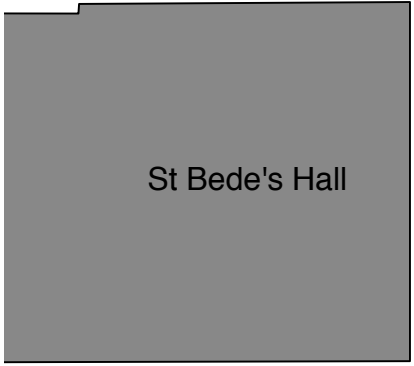

St Bede's Hall

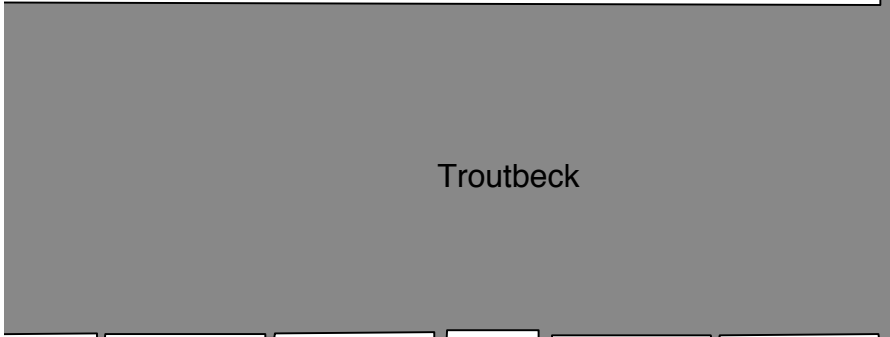

Troutbeck

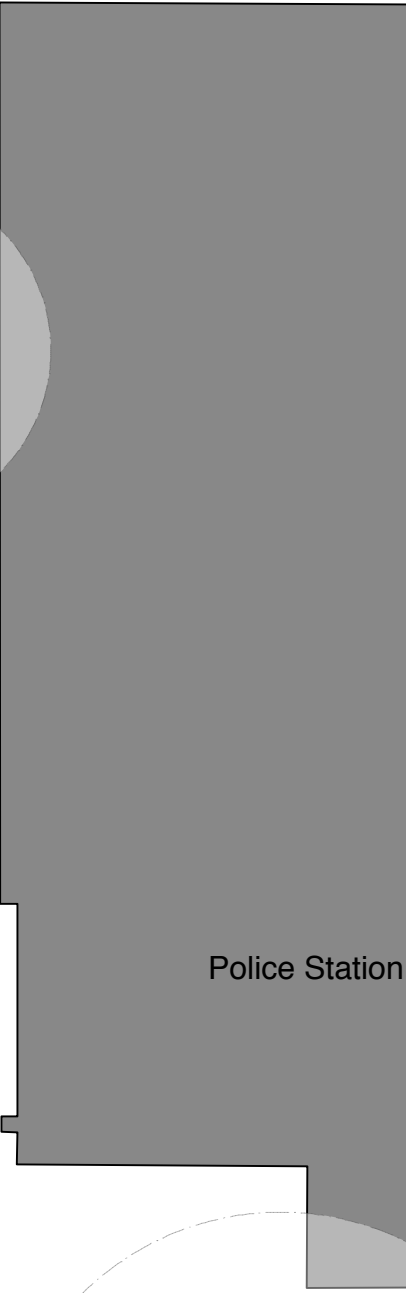

Police Station

St Bede's Mews

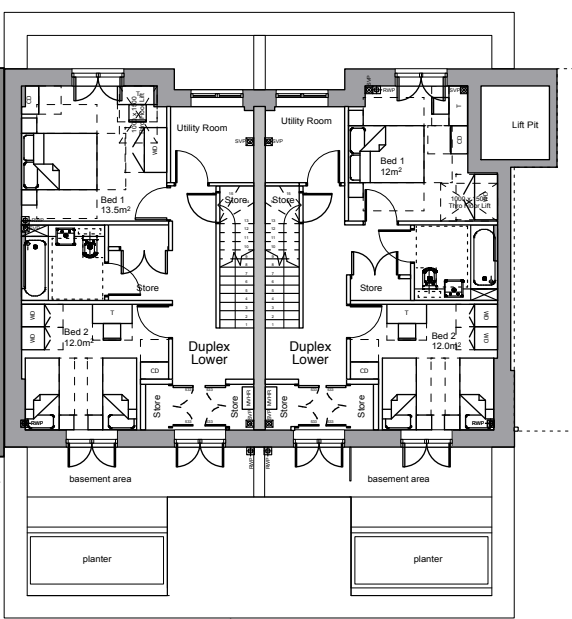

Albany Street

- Notes:
1. do not scale from this drawing
 2. survey indicative only
 3. proposals are subject to utilities surveys
 4. drawing to be read in conjunction with relevant consultant's information
 5. drawing to be read in conjunction with relevant specifications

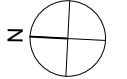
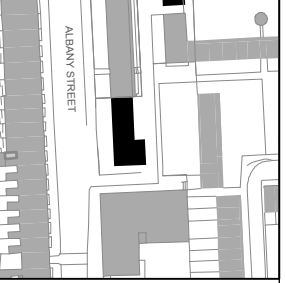

Revisions:
Freedom of Information Act Exempt

PLANNING

MatthewLloydArchitects LLP
 1 The Hangar
 Persistence Works
 38 Kingsland Road
 London E2 8DD
 T 020 7613 1934
 email: mail@matthewlloyd.co.uk
 www.matthewlloyd.co.uk

Date:	Scale:	Drawn by:
MAY 15	1:200@A3 1:100@A1	PM
Project:		
Regents Park Estate Camden		
Drawing title:		
Plot 6: Cape of Good Hope Basement Plan		
Reference:	Orig. No.:	Rev.:
RPE	3199	

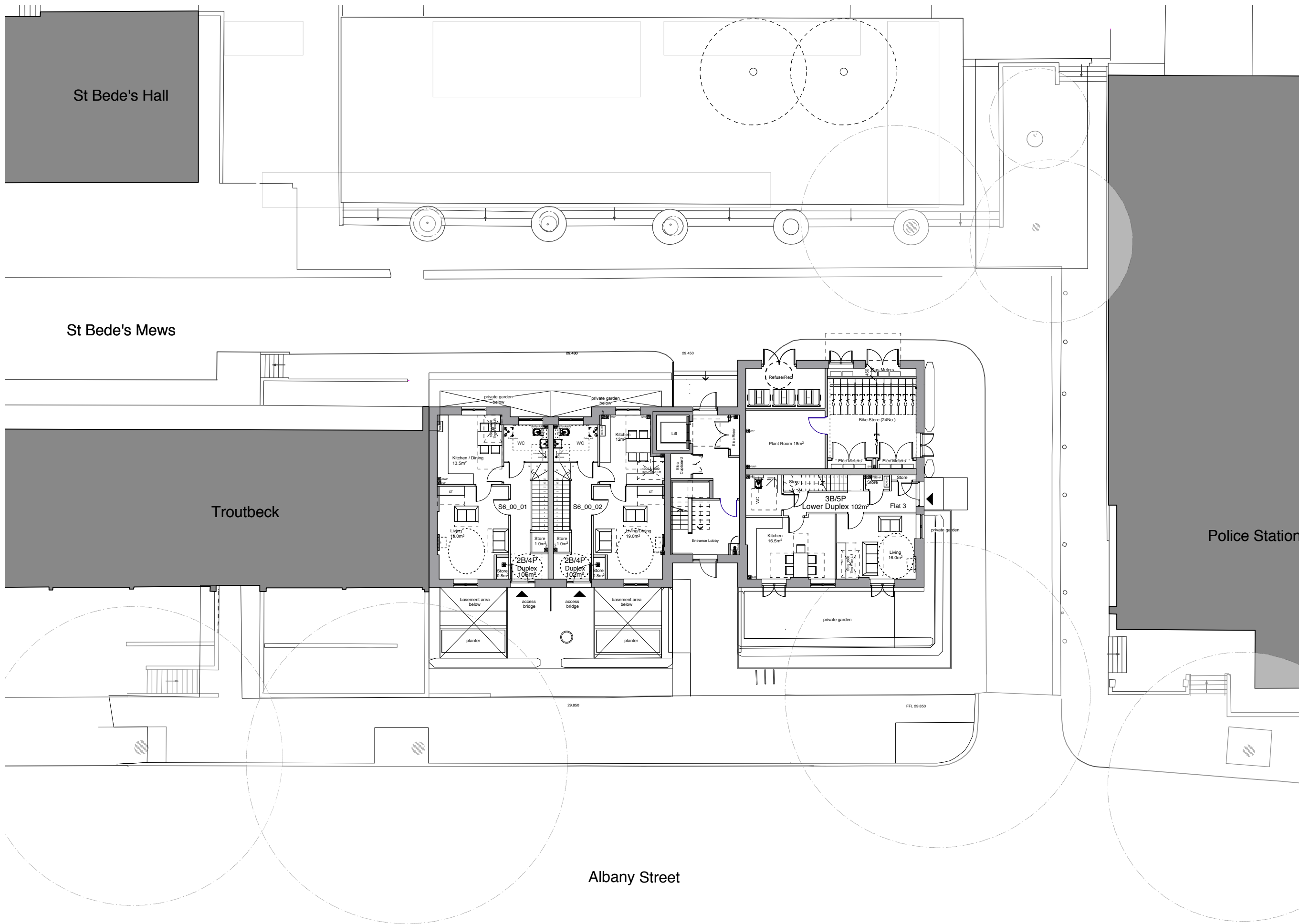

- Notes:
1. do not scale from this drawing
 2. survey indicative only
 3. proposals are subject to utilities surveys
 4. drawing to be read in conjunction with relevant consultant's information
 5. drawing to be read in conjunction with relevant specifications

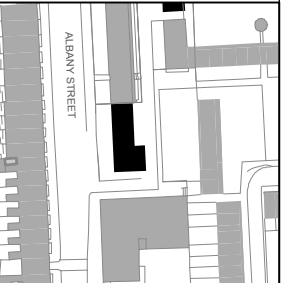

Revisions:
Freedom of Information Act Exempt

PLANNING

MatthewLloydArchitects LLP

1 The Hangar
Perseverance Works
38 Kingsland Road
London E2 8DD
T 020 7613 1934

email: mail@matthewlloyd.co.uk
www.matthewlloyd.co.uk

Date:	Scale:	Drawn by:
MAY 15	1:200@A3 1:100@A1	PM

Project:
Regents Park Estate
Camden

Drawing title:
Plot 6: Cape of Good Hope
Ground Floor Plan

Reference:	Dwg. No.:	Rev.:
RPE	3200	

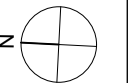

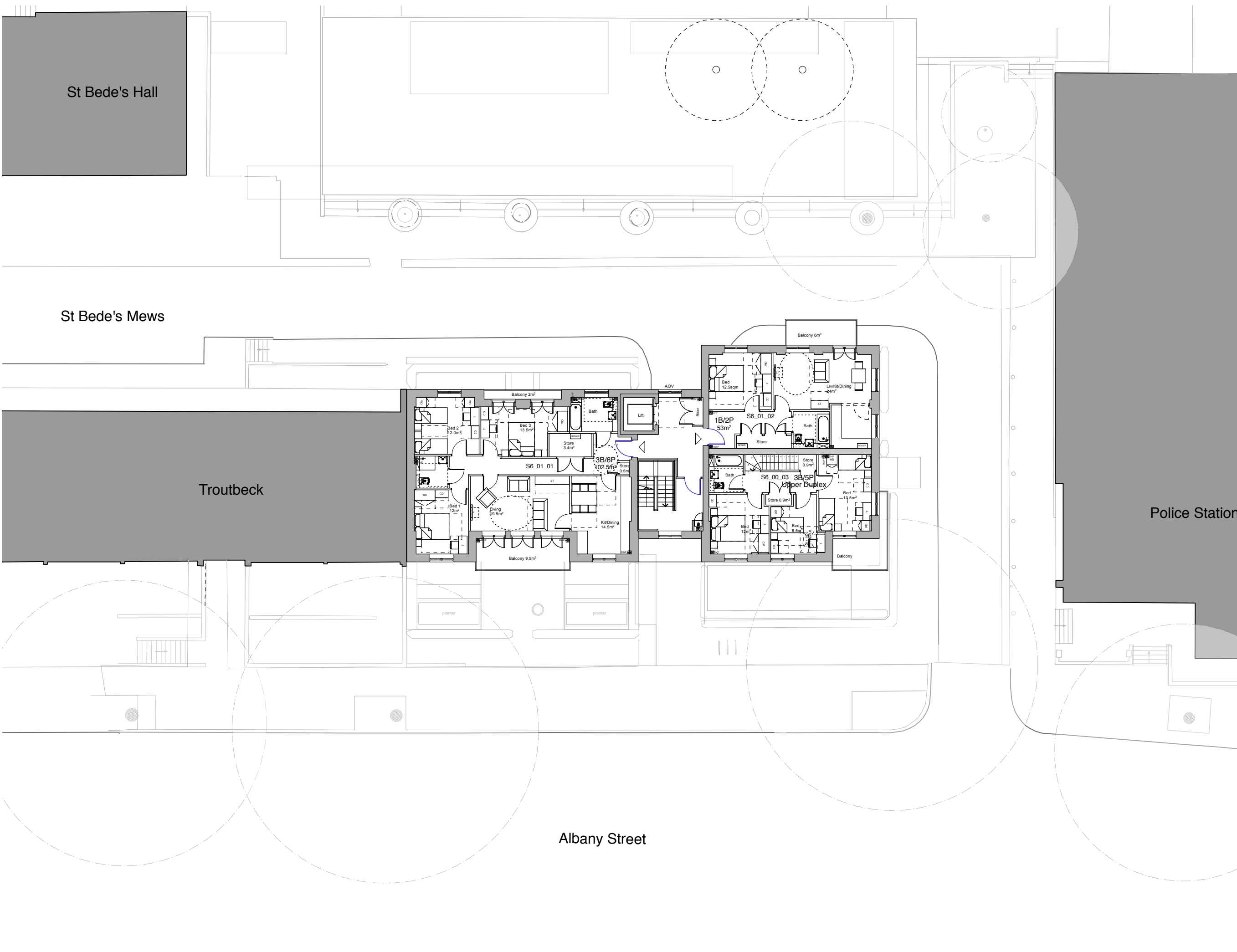

- Notes:
1. do not scale from this drawing
 2. survey indicative only
 3. proposals are subject to utilities surveys
 4. drawing to be read in conjunction with relevant consultant's information
 5. drawing to be read in conjunction with relevant specifications

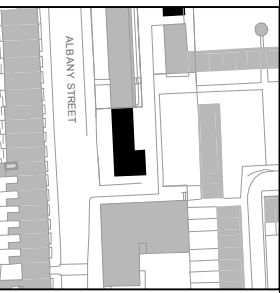

Revisions:
Freedom of Information Act Exempt

PLANNING

MatthewLloydArchitects LLP
 1 The Hangar
 Perseverance Works
 38 Kingsland Road
 London E2 8DD
 T 020 7613 1934
 email: mail@matthewlloyd.co.uk
 www.matthewlloyd.co.uk ©2015

Date:	Scale:	Drawn by:
MAY 15	1:200@A3 1:100@A1	PM
Project:		
Regents Park Estate Camden		
Drawing title:		
Plot 6: Cape of Good Hope First Floor Plan		
Reference:	Orig. No.:	Rev.:
RPE	3201	

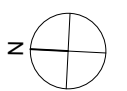

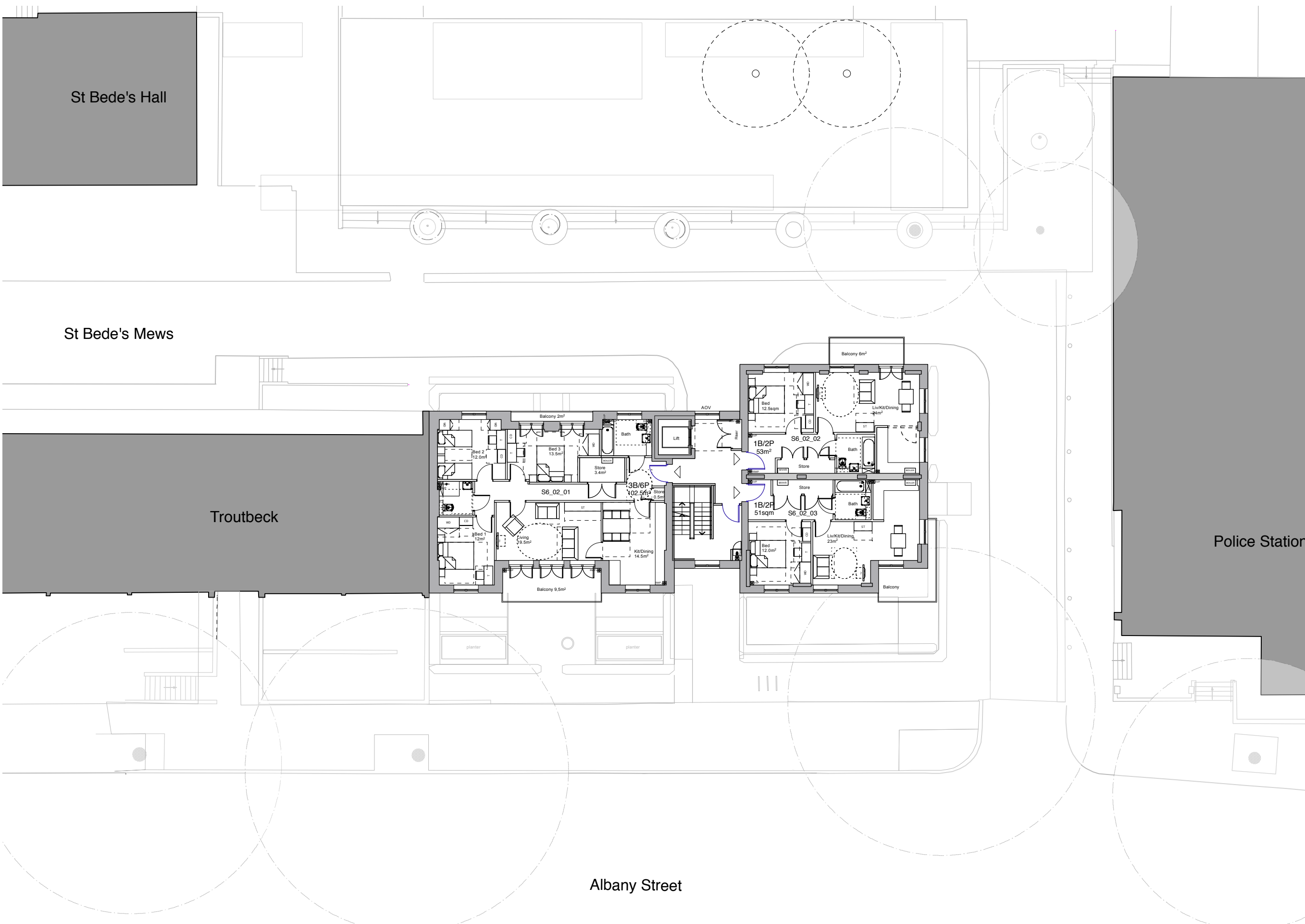

- Notes:
1. do not scale from this drawing
 2. survey indicative only
 3. proposals are subject to utilities surveys
 4. drawing to be read in conjunction with relevant consultant's information
 5. drawing to be read in conjunction with relevant specifications



Police Station

Albany Street



Revisions:
Freedom of Information Act Exempt

PLANNING

MatthewLloydArchitects LLP

1 The Hangar
Perseverance Works
38 Kingsland Road
London E2 8DD
T 020 7613 1934

email: mail@matthewlloyd.co.uk
www.matthewlloyd.co.uk ©2015

Date:	Scale:	Drawn by:
MAY 15	1:200@A3 1:100@A1	PM

Project:
Regents Park Estate
Camden

Drawing title:
Plot 6: Cape of Good Hope
Second Floor Plan

Reference:	Dwg. No.:	Rev.:
RPE	3202	

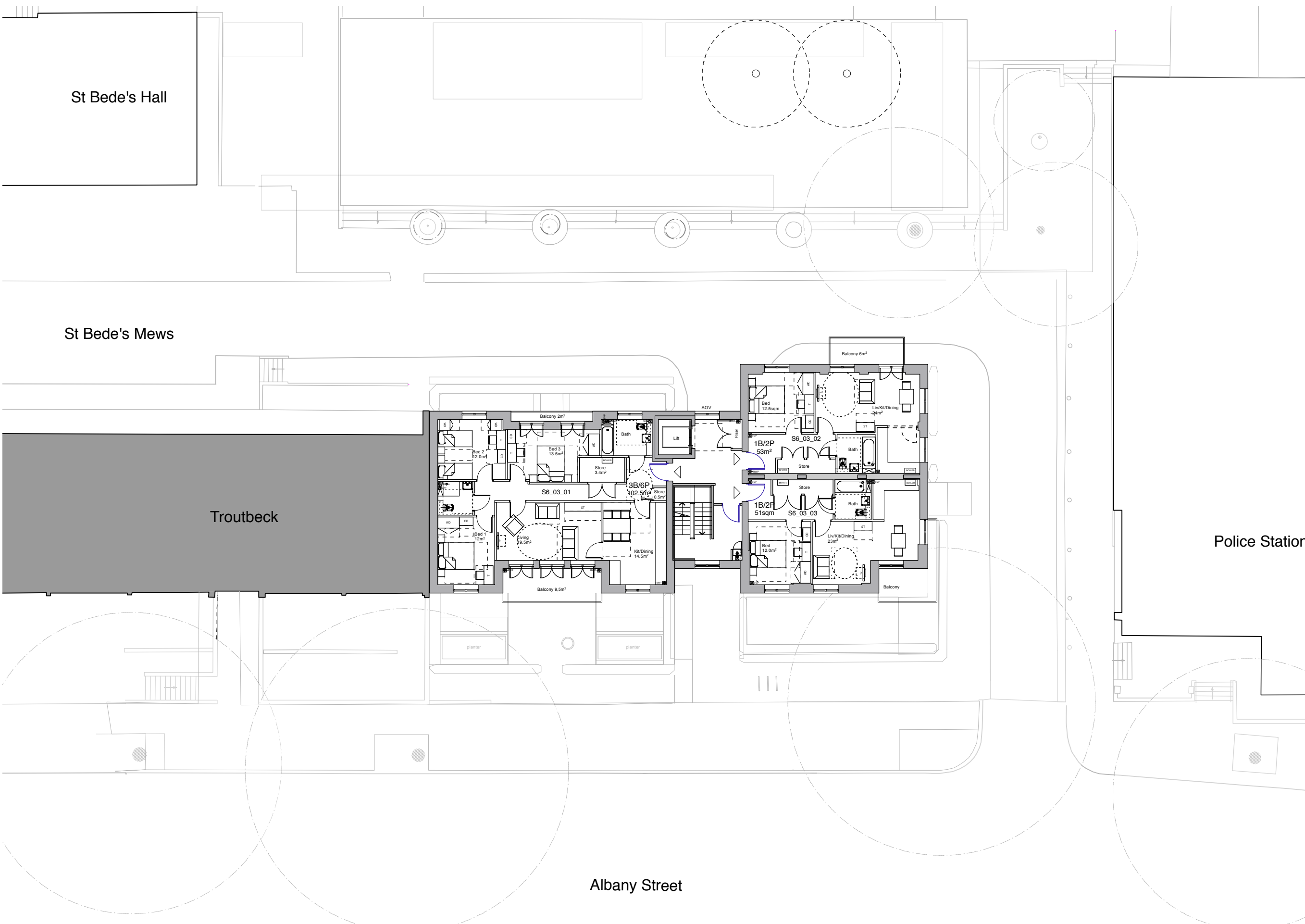

St Bede's Hall

St Bede's Mews

Troutbeck

Police Station

Albany Street

- Notes:
1. do not scale from this drawing
 2. survey indicative only
 3. proposals are subject to utilities surveys
 4. drawing to be read in conjunction with relevant consultant's information
 5. drawing to be read in conjunction with relevant specifications

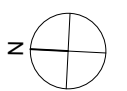
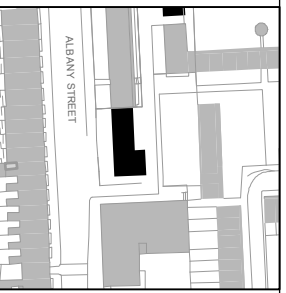

Revisions:
Freedom of Information Act Exempt

PLANNING

MatthewLloydArchitects LLP
 1 The Hangar
 Perseverance Works
 38 Kingsland Road
 London E2 8DD
 T 020 7613 1934
 email: mail@matthewlloyd.co.uk
 www.matthewlloyd.co.uk ©2015

Date:	Scale:	Drawn by:
MAY 15	1:200@A3 1:100@A1	PM
Project: Regents Park Estate Camden		
Drawing title: Plot 6: Cape of Good Hope Third Floor Plan		
Reference:	Orig. No.:	Rev.:
RPE	3203	

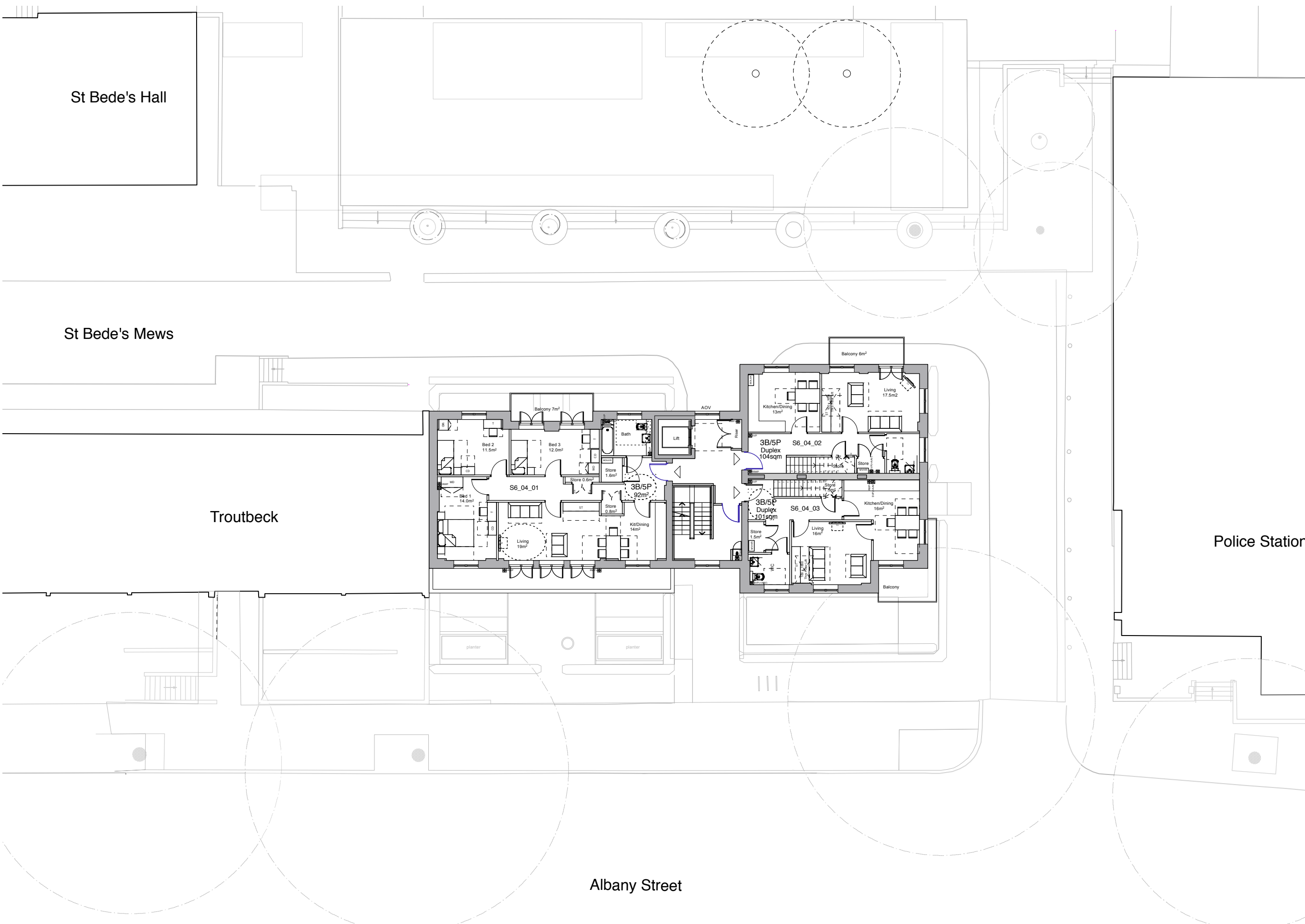

Notes:

1. do not scale from this drawing
2. survey indicative only
3. proposals are subject to utilities surveys
4. drawing to be read in conjunction with relevant consultant's information
5. drawing to be read in conjunction with relevant specifications

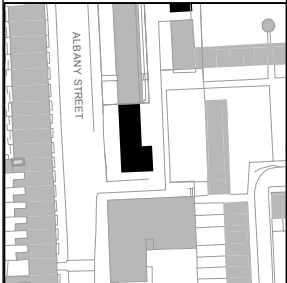

Revisions:
Freedom of Information Act Exempt

PLANNING

MatthewLloydArchitects LLP

1 The Hangar
Perseverance Works
38 Kingsland Road
London E2 8DD
T 020 7613 1934

email: mail@matthewlloyd.co.uk
www.matthewlloyd.co.uk ©2015

Date:	Scale:	Drawn by:
MAY 15	1:200@A3 1:100@A1	PM

Project:
Regents Park Estate
Camden

Drawing title:
Plot 6: Cape of Good Hope
Fourth Floor

Reference:	Dwg. No.:	Rev.:
RPE	3204	

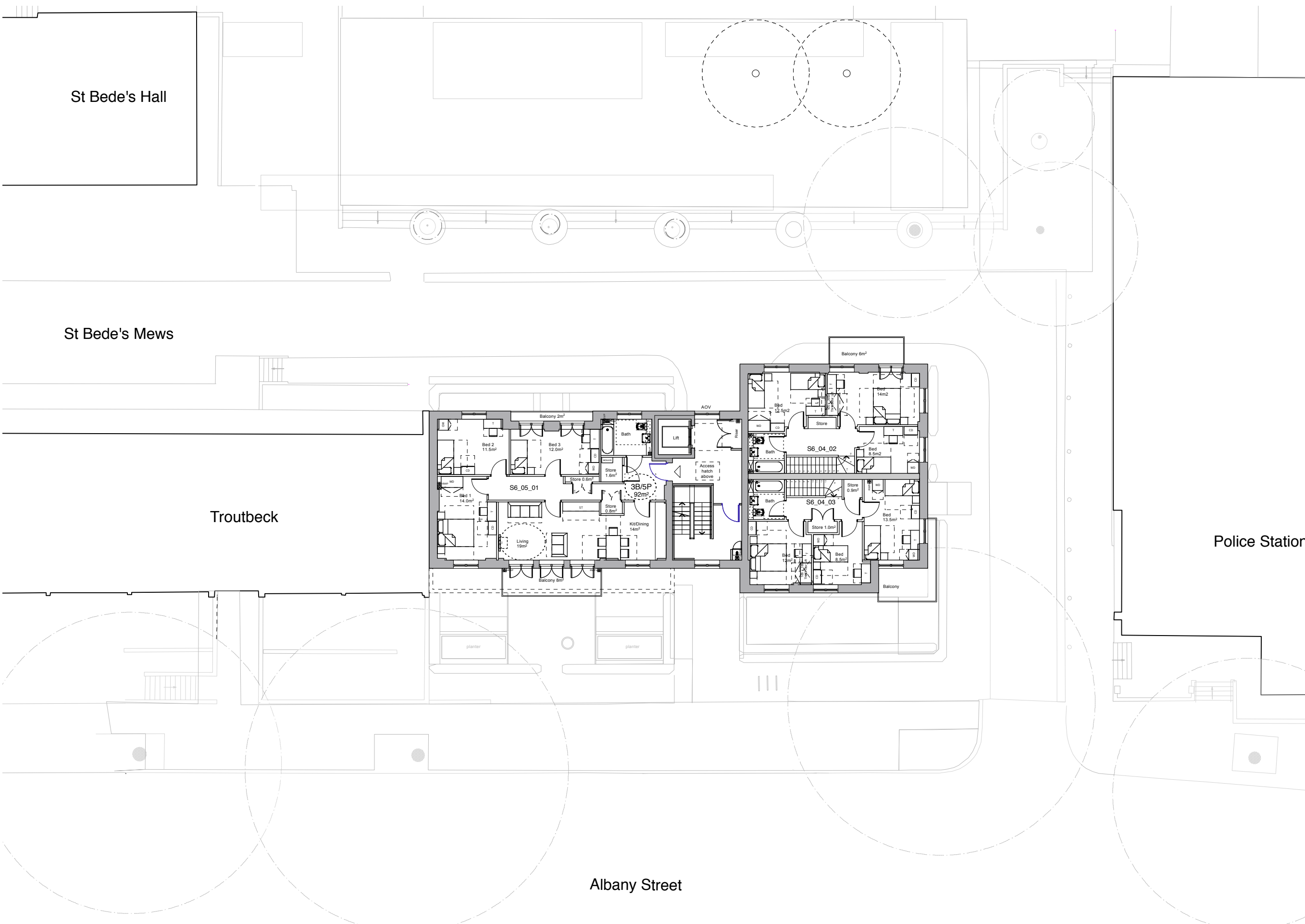

- Notes:
1. do not scale from this drawing
 2. survey indicative only
 3. proposals are subject to utilities surveys
 4. drawing to be read in conjunction with relevant consultant's information
 5. drawing to be read in conjunction with relevant specifications

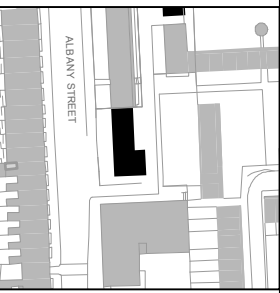

Revisions:
Freedom of Information Act Exempt

PLANNING

MatthewLloydArchitects LLP
 1 The Hangar
 Perseverance Works
 38 Kingsland Road
 London E2 8DD
 T 020 7613 1934
 email: mail@matthewlloyd.co.uk
 www.matthewlloyd.co.uk ©0915

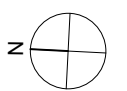

Date:	Scale:	Drawn by:
MAY 15	1:200@A3 1:100@A1	PM
Project:		
Regents Park Estate Camden		
Drawing title:		
Plot 6: Cape of Good Hope Fifth Floor Plan		
Reference:	Orig. No.:	Rev.:
RPE	3205	

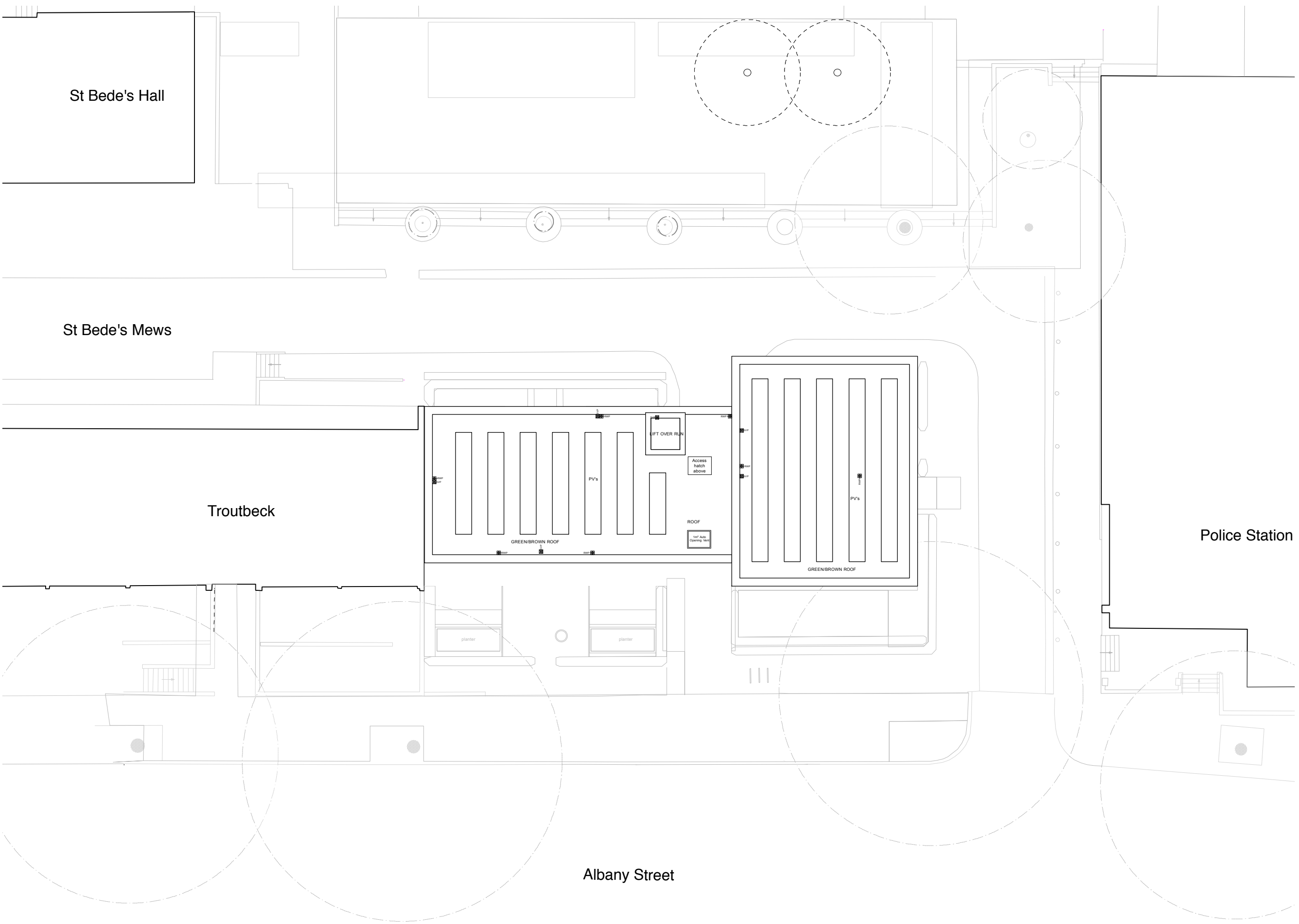

- Notes:
1. do not scale from this drawing
 2. survey indicative only
 3. proposals are subject to utilities surveys
 4. drawing to be read in conjunction with relevant consultant's information
 5. drawing to be read in conjunction with relevant specifications

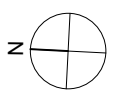
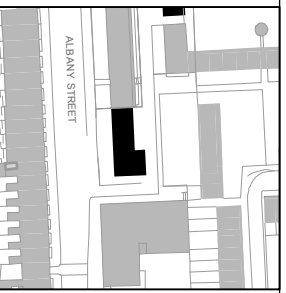

Revisions:
Freedom of Information Act Exempt

PLANNING

MatthewLloydArchitects LLP
 1 The Hangar
 Perseverance Works
 38 Kingsland Road
 London E2 8DD
 T 020 7613 1934
 email: mail@matthewlloyd.co.uk
 www.matthewlloyd.co.uk ©2015

Date:	Scale:	Drawn by:
MAY 15	1:200@A3 1:100@A1	PM
Project: Regents Park Estate Camden		
Drawing title: Plot 6: Cape of Good Hope Roof Plan		
Reference:	Orig. No.:	Rev.:
RPE	3206	