

Block plan showing dormer overlooking distances to no. 28 Minster Road

date rev revisions

key plan

notes

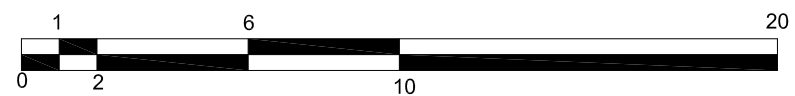

DMFK Architects Ltd take no responsibility for dimensions obtained by scaling from this drawing. If no dimension is shown the recipient must ascertain the dimension specifically from the architect or by site measurement and may not rely on the drawing. Supply of the drawing in digital form is solely for convenience and no reliance may be placed on any data in digital form. All data must be checked against hard copy. This drawing is issued for design intent only and should not be used for construction unless stated.

copyright
This drawing is the property of dmfk Architects Ltd. No disclosure or copy of it may be made without the written permission of dmfk Architects Ltd.



DE METZ FORBES KNIGHT ARCHITECTS

the old library 119 chomley gardens london nw6 1aa t 020 7435 1144 f 020 7435 0884 mail info@dmfk.co.uk

project drawing title

44 WESTBERE ROAD, LONDON Block Plan
NW2

client scale at A1 scale at A3 drawn date

WESTBERE PROPERTY DEVELOPMENTS LTD. 1:100 1:200 DR NOV 14
project no. drawing no. revision

1967 A02

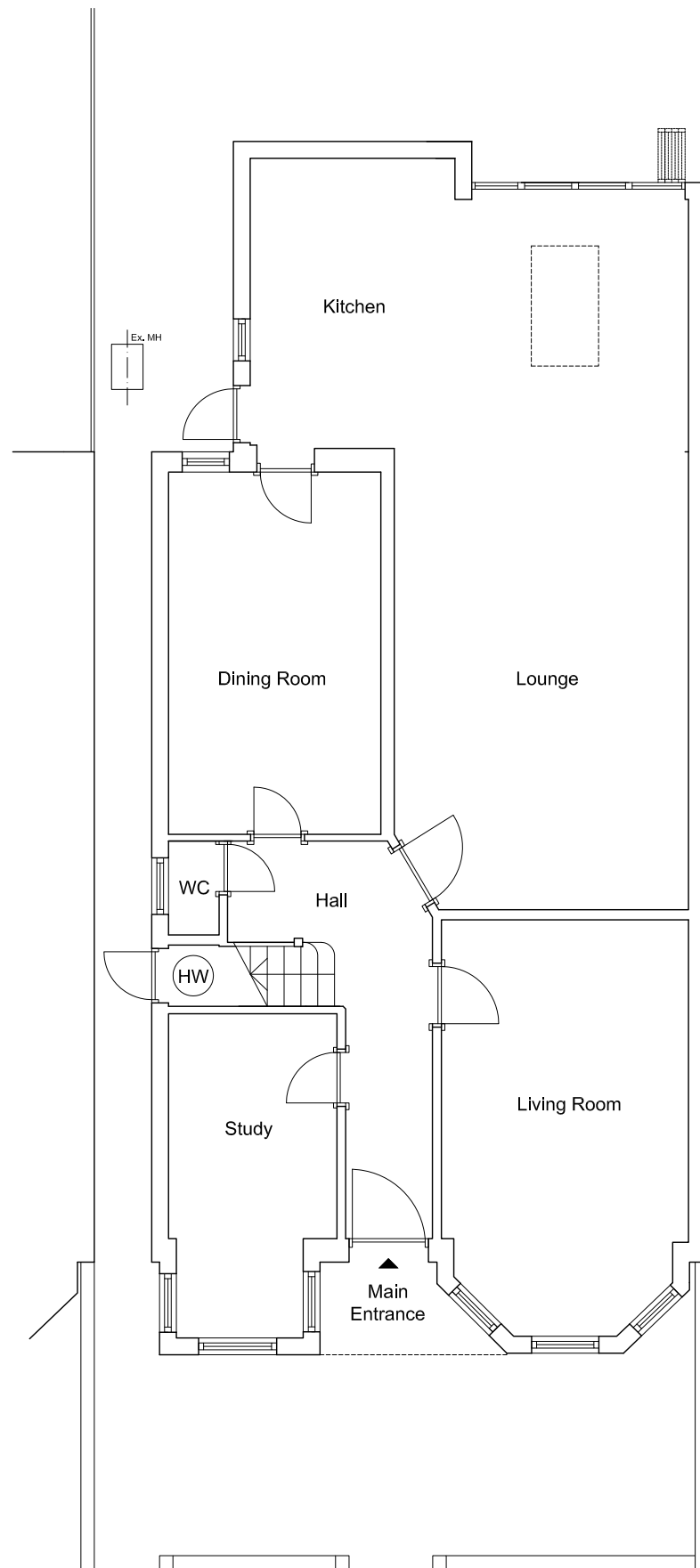

GROUND FLOOR PLAN

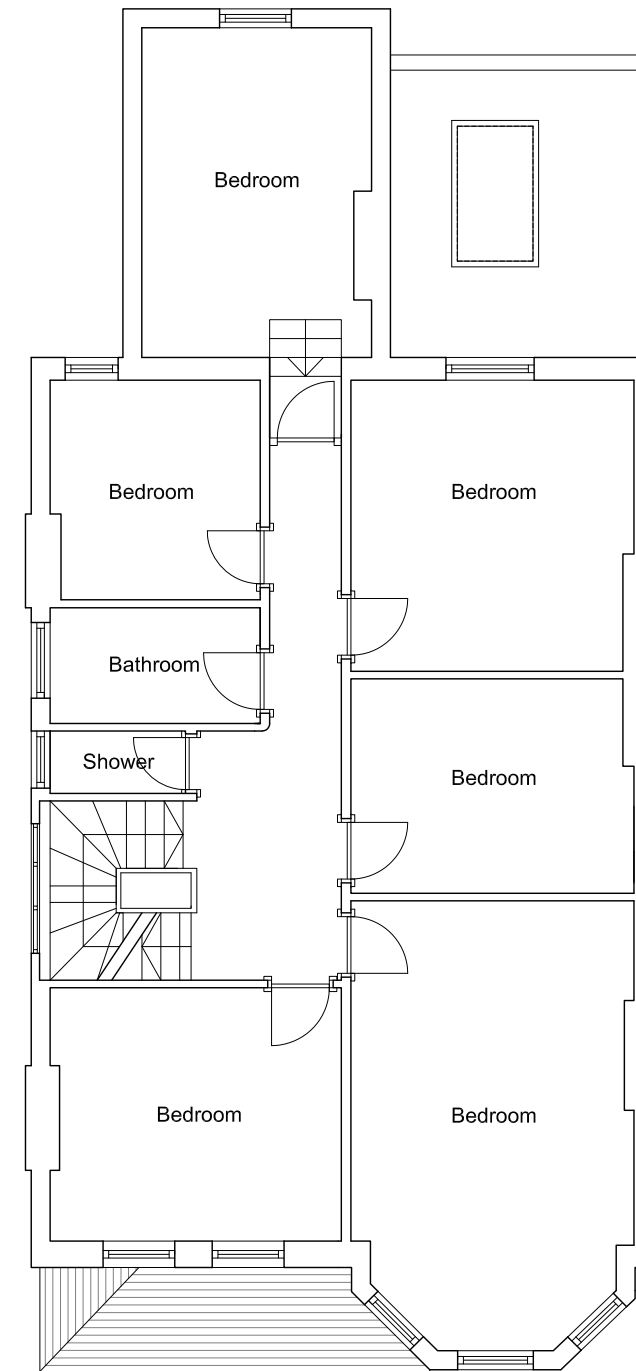

FIRST FLOOR PLAN

date rev revisions

Key

key plan

notes

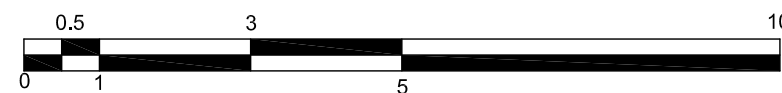

DMFK Architects Ltd take no responsibility for dimensions obtained by scaling from this drawing. If no dimension is shown the recipient must ascertain the dimension specifically from the architect or by site measurement and may not rely on the drawing. Supply of the drawing in digital form is solely for convenience and no reliance may be placed on any data in digital form. All data must be checked against hard copy. This drawing is issued for design intent only and should not be used for construction unless stated.

copyright
This drawing is the property of dMFK Architects Ltd. No disclosure or copy of it may be made without the written permission of dMFK Architects Ltd.



DE METZ FORBES KNIGHT ARCHITECTS

the old library 119 cholmley gardens london nw6 1aa t 020 7435 1144 f 020 7435 0884 mail info@dmfk.co.uk

project 44 WESTBERE ROAD, LONDON NW2 drawing title EXISTING PLANS 1/2

client WESTBERE PROPERTY DEVELOPMENTS LTD. scale at A1 1:50 scale at A3 1:100 drawn TC date MAY 15

project no. 1967 drawing no. A10 revision

revision

1967 A10

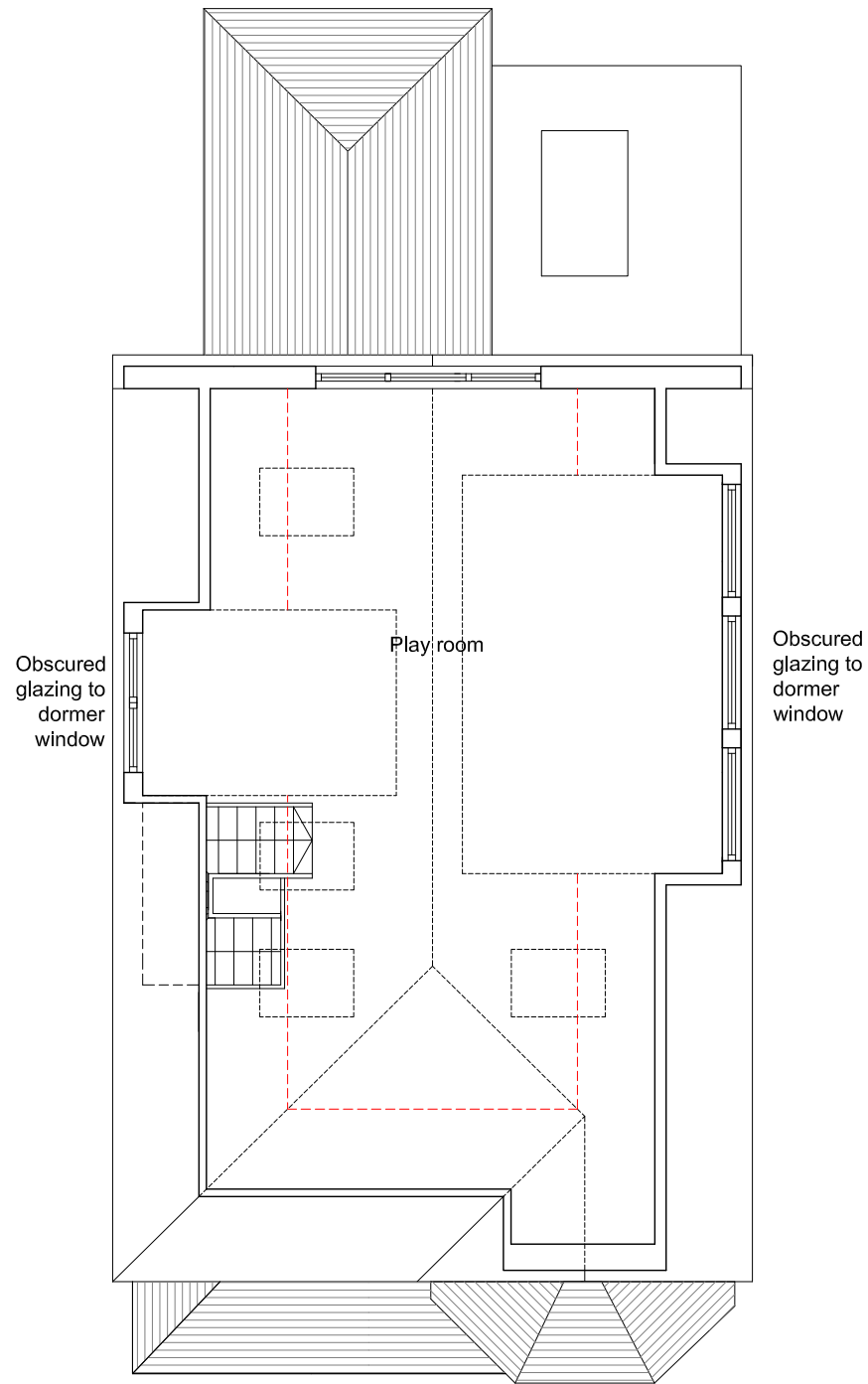

LOFT PLAN

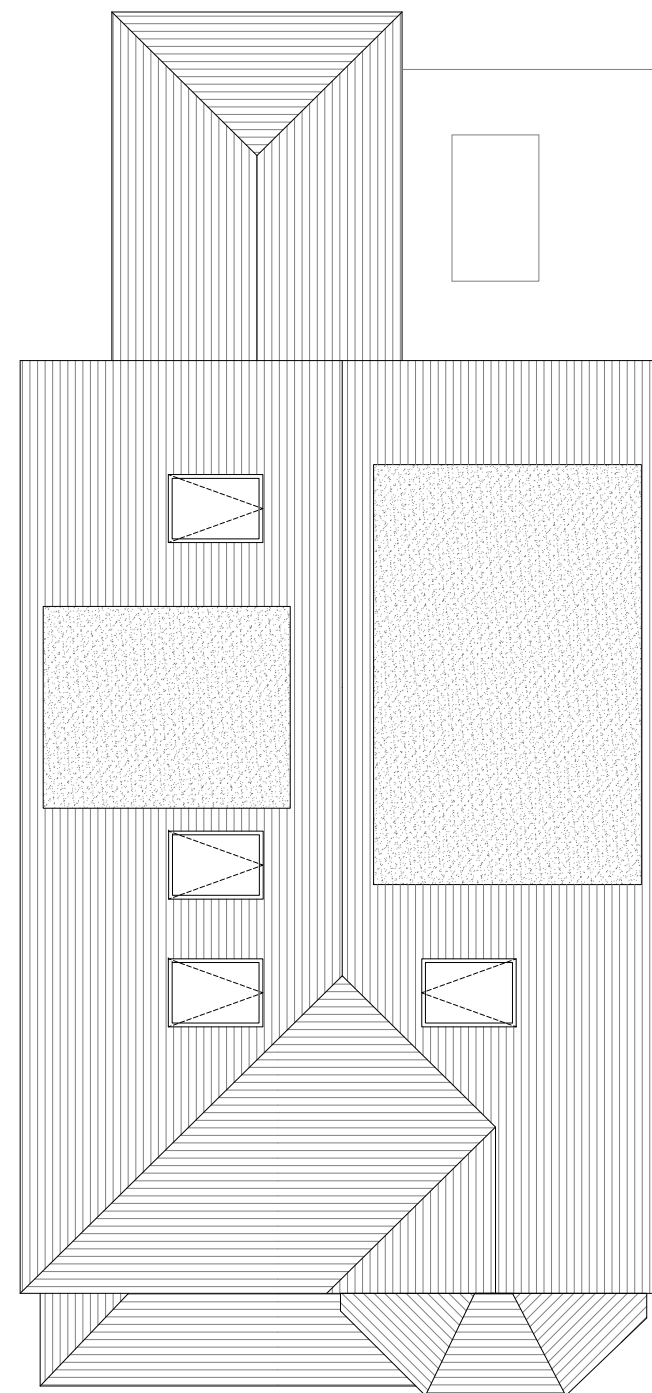

ROOF PLAN

date rev revisions

Key key plan

notes

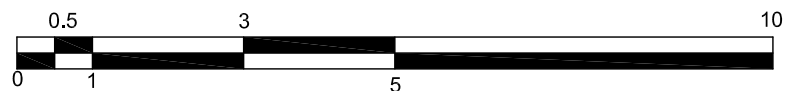

DMFK Architects Ltd take no responsibility for dimensions obtained by scaling from this drawing. If no dimension is shown the recipient must ascertain the dimension specifically from the architect or by site measurement and may not rely on the drawing. Supply of the drawing in digital form is solely for convenience and no reliance may be placed on any data in digital form. All data must be checked against hard copy. This drawing is issued for design intent only and should not be used for construction unless stated.

copyright
This drawing is the property of dMFK Architects Ltd. No disclosure or copy of it may be made without the written permission of dMFK Architects Ltd.



DE METZ FORBES KNIGHT ARCHITECTS

the old library 119 cholmley gardens london nw6 1aa t 020 7435 1144 f 020 7435 0884 mail info@dmfk.co.uk

project drawing title

44 WESTBERE ROAD, LONDON EXISTING PLANS 2/2

NW2

client scale at A1 scale at A3 drawn date

WESTBERE PROPERTY 1:50 1:100 TC MAY 15

DEVELOPMENTS LTD. project no. drawing no. revision

1967 A11



FRONT ELEVATION



SIDE ELEVATION
(NORTH WEST)

date rev revisions

Key

key plan

notes

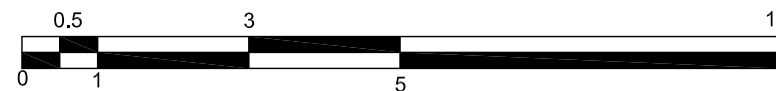

DMFK Architects Ltd take no responsibility for dimensions obtained by scaling from this drawing. If no dimension is shown the recipient must ascertain the dimension specifically from the architect or by site measurement and may not rely on the drawing. Supply of the drawing in digital form is solely for convenience and no reliance may be placed on any data in digital form. All data must be checked against hard copy. This drawing is issued for design intent only and should not be used for construction unless stated.

copyright
This drawing is the property of dMFK Architects Ltd. No disclosure or copy of it may be made without the written permission of dMFK Architects Ltd.



DE METZ FORBES KNIGHT ARCHITECTS

the old library 119 cholmley gardens london nw6 1aa t 020 7435 1144 f 020 7435 0884 mail info@dmfk.co.uk

project drawing title

44 WESTBERE ROAD, LONDON EXISTING ELEVATIONS 1/2

NW2

client scale at A1 scale at A3 drawn date

WESTBERE PROPERTY 1:50 1:100 DR MAY 15

DEVELOPMENTS LTD. project no. drawing no. revision

1967 A15



REAR ELEVATION

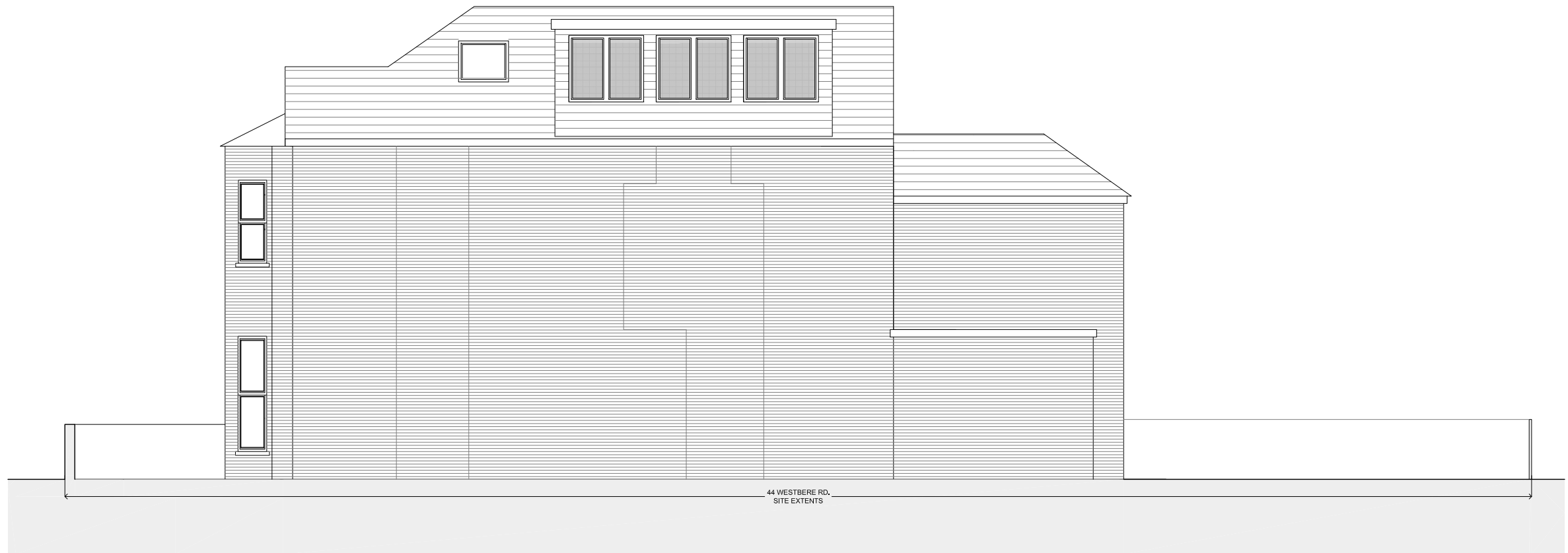

SIDE ELEVATION
(SOUTH EAST)

date rev revisions

Key

key plan

notes

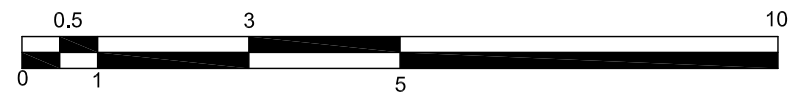

DMFK Architects Ltd take no responsibility for dimensions obtained by scaling from this drawing. If no dimension is shown the recipient must ascertain the dimension specifically from the architect or by site measurement and may not rely on the drawing. Supply of the drawing in digital form is solely for convenience and no reliance may be placed on any data in digital form. All data must be checked against hard copy. This drawing is issued for design intent only and should not be used for construction unless stated.

copyright
This drawing is the property of dMFK Architects Ltd. No disclosure or copy of it may be made without the written permission of dMFK Architects Ltd.



DE METZ FORBES KNIGHT ARCHITECTS

the old library 119 cholmley gardens london nw6 1aa t 020 7435 1144 f 020 7435 0884 mail info@dmfk.co.uk

project drawing title

44 WESTBERE ROAD, LONDON EXISTING ELEVATIONS 2/2

NW2

client scale at A1 scale at A3 drawn date

WESTBERE PROPERTY 1:50 1:100 DR MAY 15

DEVELOPMENTS LTD. project no. drawing no. revision

1967 A16