

Windsor House



1 to 90 Ascot House



1 to 90 Ascot House



1 to 90 Ascot House



1 to 90 Ascot House



1 to 90 Ascot House

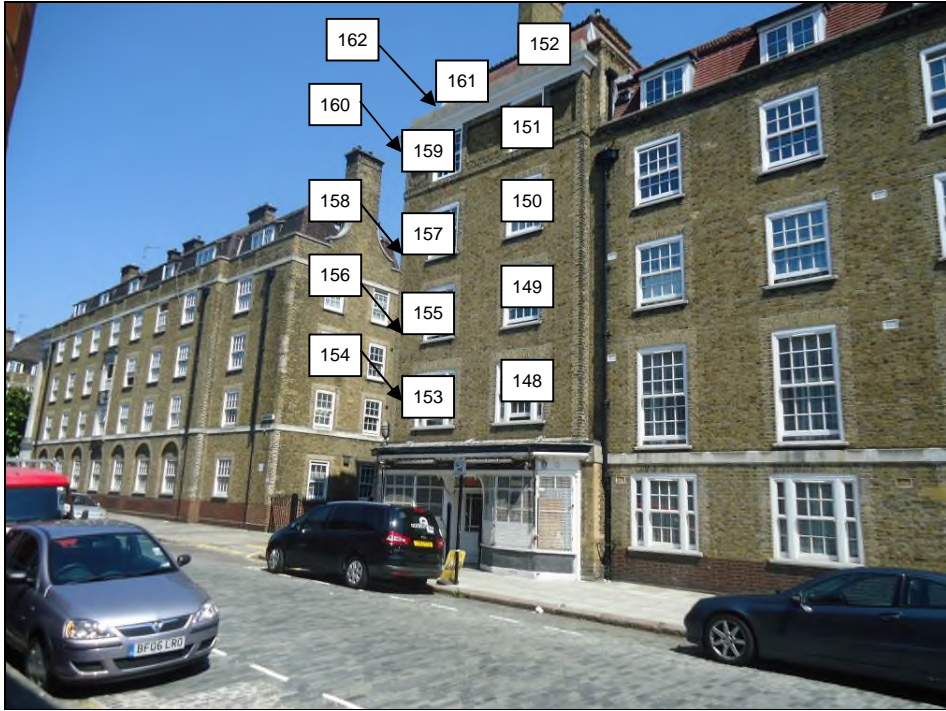

1 to 90 Ascot House



1 to 3 Red Hill Street

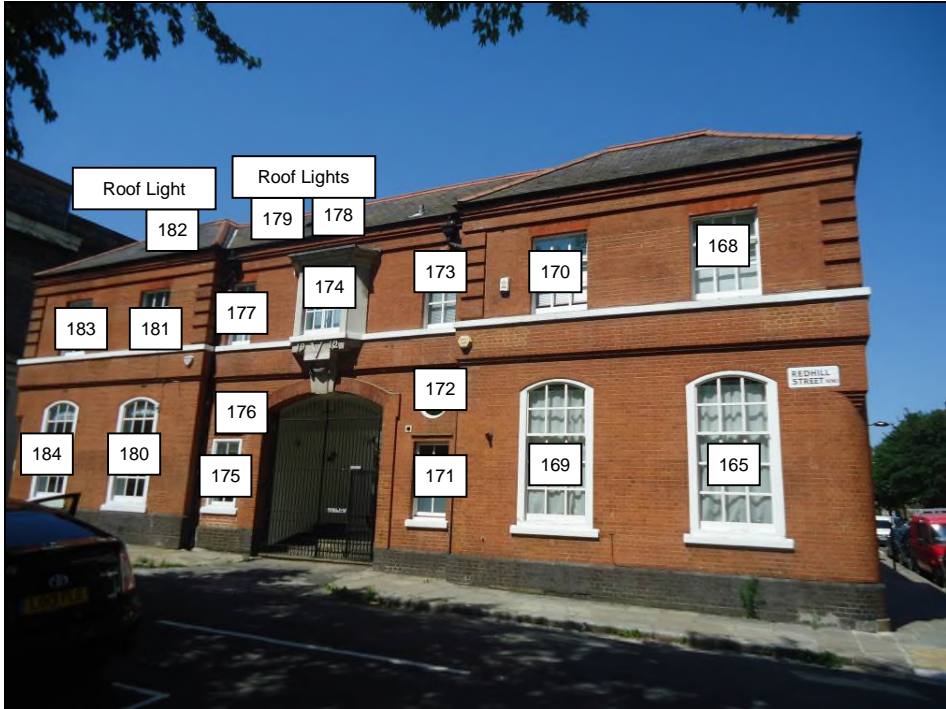

1 to 3 Red Hill Street

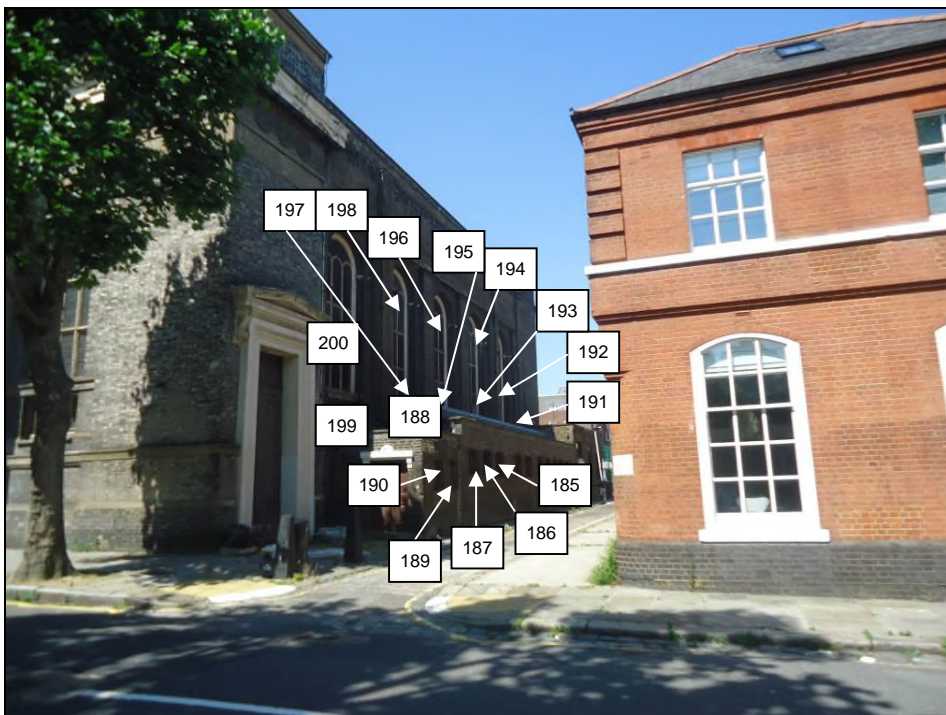

St Georges Cathedral



St Georges Cathedral



St Georges Cathedral



1 to 50 Rothay Red Hill Street



1 to 50 Rothay Red Hill Street



1 to 50 Rothay Red Hill Street



1 to 50 Rothay Red Hill Street



1 to 50 Rothay Red Hill Street

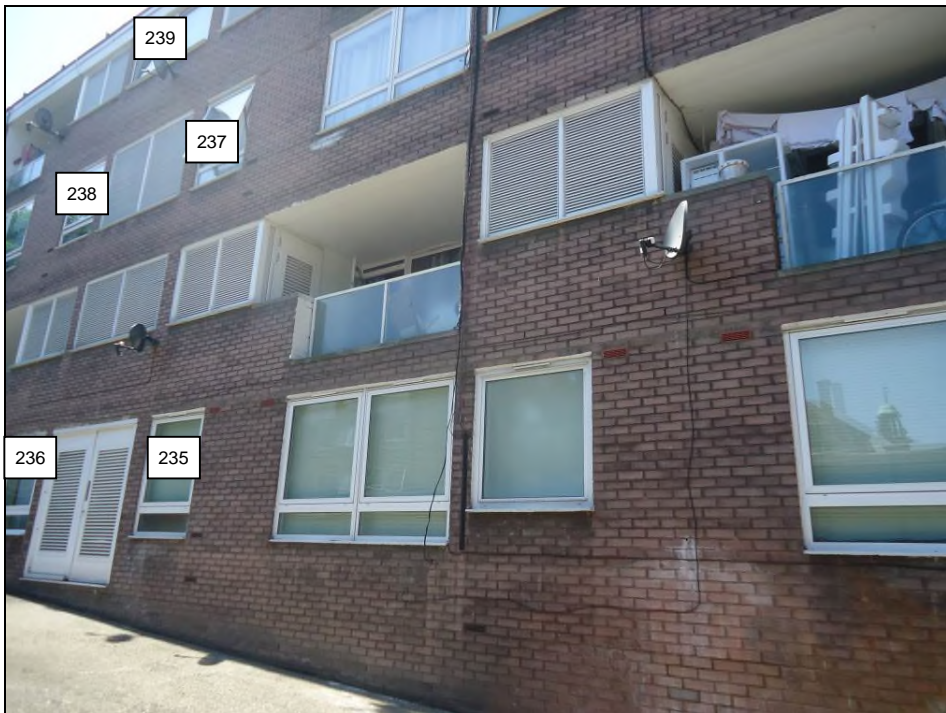

1 to 50 Rothay Red Hill Street



1 to 50 Rothay Red Hill Street



1 to 50 Rothay Red Hill Street



1 to 50 Rothay Red Hill Street



1 to 50 Rothay Red Hill Street



1 to 50 Rothay Red Hill Street



1 to 50 Rothay Red Hill Street



1 to 50 Rothay Red Hill Street

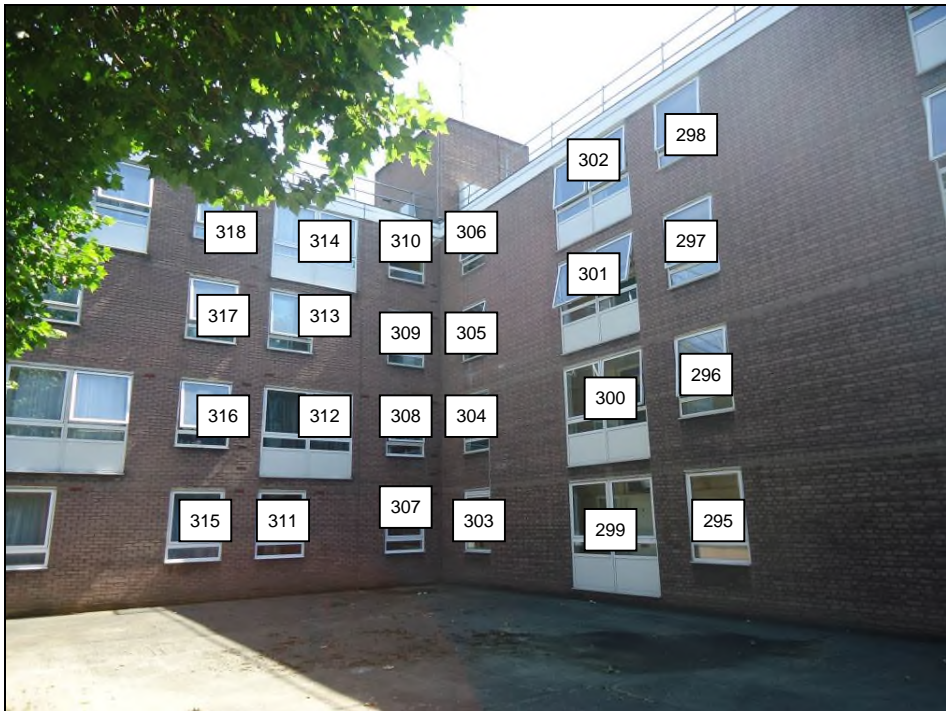

1 to 50 Rothay Red Hill Street

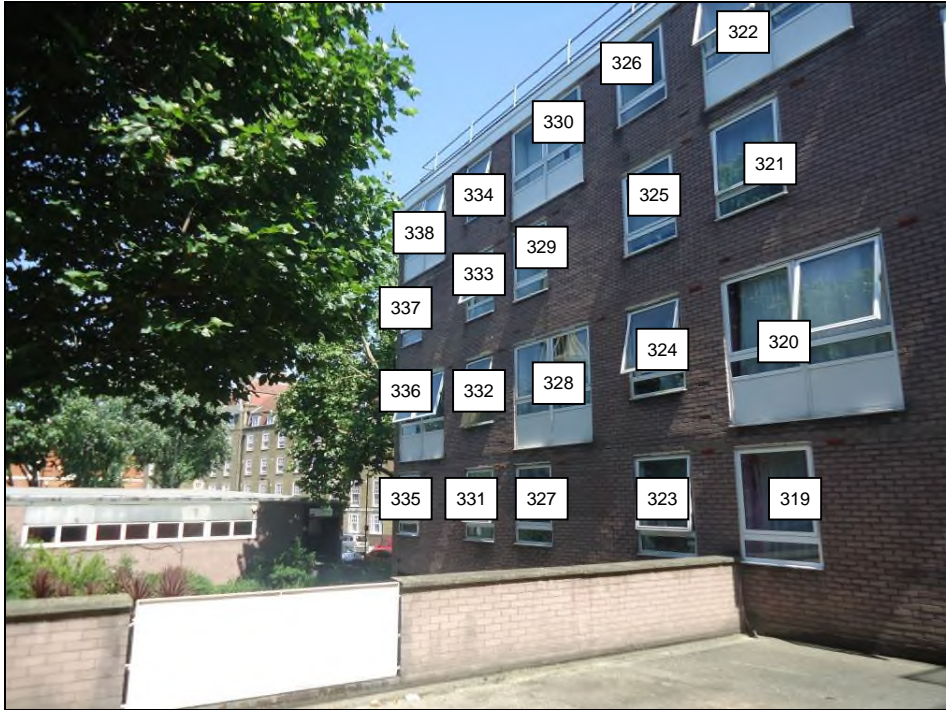

1 to 50 Rothay Red Hill Street



1 to 50 Rothay Red Hill Street

APPENDIX 5.2

DAYLIGHT AND SUNLIGHT RESULTS

Appendix 5.2 - Vertical Sky Component
Regents Park Estate, London NW1 4BX

| Reference | Use Class | Vertical Sky Component | | | |
|----------------------|-----------|------------------------|-------|------|-------|
| | | Before | After | Loss | Ratio |
| <u>Windsor House</u> | | | | | |
| Window 1 | Habitable | 24.8% | 22.4% | 2.4% | 0.9 |
| Window 2 | Habitable | 27.9% | 25.8% | 2.1% | 0.92 |
| Window 3 | Habitable | 31.5% | 30.0% | 1.5% | 0.95 |
| Window 4 | Habitable | 34.7% | 33.6% | 1.1% | 0.97 |
| Window 5 | Habitable | 25.0% | 22.1% | 2.9% | 0.88 |
| Window 6 | Habitable | 28.0% | 25.5% | 2.5% | 0.91 |
| Window 7 | Habitable | 31.6% | 29.7% | 1.9% | 0.94 |
| Window 8 | Habitable | 34.7% | 33.4% | 1.3% | 0.96 |
| Window 9 | Habitable | 37.3% | 36.6% | 0.7% | 0.98 |
| Window 10 | Habitable | 25.3% | 21.7% | 3.6% | 0.86 |
| Window 11 | Habitable | 28.1% | 25.2% | 2.9% | 0.9 |
| Window 12 | Habitable | 31.6% | 29.3% | 2.3% | 0.93 |
| Window 13 | Habitable | 34.6% | 33.0% | 1.6% | 0.95 |
| Window 14 | Habitable | 35.2% | 34.3% | 0.9% | 0.97 |
| Window 15 | Habitable | 26.1% | 21.3% | 4.8% | 0.82 |
| Window 16 | Habitable | 28.9% | 24.7% | 4.2% | 0.85 |
| Window 17 | Habitable | 32.2% | 29.0% | 3.2% | 0.9 |
| Window 18 | Habitable | 35.1% | 32.8% | 2.3% | 0.93 |
| Window 19 | Habitable | 37.5% | 36.2% | 1.3% | 0.97 |
| Window 20 | Habitable | 29.8% | 24.9% | 4.9% | 0.84 |
| Window 21 | Habitable | 32.7% | 28.8% | 3.9% | 0.88 |
| Window 22 | Habitable | 35.3% | 32.5% | 2.8% | 0.92 |
| Window 23 | Habitable | 37.5% | 35.9% | 1.6% | 0.96 |
| Window 24 | Habitable | 27.4% | 20.7% | 6.7% | 0.76 |
| Window 25 | Habitable | 29.9% | 23.9% | 6.0% | 0.8 |
| Window 26 | Habitable | 32.9% | 28.2% | 4.7% | 0.86 |
| Window 27 | Habitable | 35.5% | 32.1% | 3.4% | 0.9 |
| Window 28 | Habitable | 37.7% | 35.8% | 1.9% | 0.95 |
| Window 29 | Habitable | 28.1% | 19.9% | 8.2% | 0.71 |
| Window 30 | Habitable | 30.4% | 23.1% | 7.3% | 0.76 |
| Window 31 | Habitable | 33.1% | 27.2% | 5.9% | 0.82 |
| Window 32 | Habitable | 35.5% | 31.1% | 4.4% | 0.88 |
| Window 33 | Habitable | 34.8% | 32.5% | 2.3% | 0.93 |

Appendix 5.2 - Vertical Sky Component
Regents Park Estate, London NW1 4BX

| Reference | Use Class | Vertical Sky Component | | | |
|----------------------------|-----------|------------------------|-------|-------|-------------|
| | | Before | After | Loss | Ratio |
| Window 34 | Habitable | 29.0% | 19.5% | 9.5% | 0.67 |
| Window 35 | Habitable | 31.3% | 22.6% | 8.7% | 0.72 |
| Window 36 | Habitable | 33.9% | 26.8% | 7.1% | 0.79 |
| Window 37 | Habitable | 36.1% | 30.9% | 5.2% | 0.86 |
| Window 38 | Habitable | 37.6% | 34.7% | 2.9% | 0.92 |
| Window 39 | Habitable | 29.5% | 18.8% | 10.7% | 0.64 |
| Window 40 | Habitable | 31.8% | 22.0% | 9.8% | 0.69 |
| Window 41 | Habitable | 34.2% | 26.2% | 8.0% | 0.77 |
| Window 42 | Habitable | 36.3% | 30.4% | 5.9% | 0.84 |
| Window 43 | Habitable | 37.7% | 34.4% | 3.3% | 0.91 |
| Window 44 | Habitable | 15.5% | 13.8% | 1.7% | 0.89 |
| Window 45 | Habitable | 17.5% | 16.1% | 1.4% | 0.92 |
| Window 46 | Habitable | 20.0% | 18.8% | 1.2% | 0.94 |
| Window 47 | Habitable | 36.4% | 30.0% | 6.4% | 0.82 |
| Window 48 | Habitable | 23.4% | 22.6% | 0.8% | 0.97 |
| Window 49 | Habitable | 27.9% | 27.4% | 0.5% | 0.98 |
| Window 50 | Habitable | 12.8% | 11.6% | 1.2% | 0.91 |
| Window 51 | Habitable | 14.7% | 13.7% | 1.0% | 0.93 |
| Window 52 | Habitable | 17.2% | 16.5% | 0.7% | 0.96 |
| Window 53 | Habitable | 21.0% | 20.4% | 0.6% | 0.97 |
| Window 54 | Habitable | 26.1% | 25.8% | 0.3% | 0.99 |
| <u>1 to 90 Ascot House</u> | | | | | |
| Window 55 | Habitable | 25.7% | 25.0% | 0.7% | 0.97 |
| Window 56 | Habitable | 29.8% | 29.2% | 0.6% | 0.98 |
| Window 57 | Habitable | 33.2% | 32.8% | 0.4% | 0.99 |
| Window 58 | Habitable | 36.1% | 35.8% | 0.3% | 0.99 |
| Window 59 | Habitable | 37.0% | 36.8% | 0.2% | 0.99 |
| Window 60 | Habitable | 39.2% | 39.2% | 0.0% | 1.0 |
| Window 61 | Habitable | 23.7% | 22.8% | 0.9% | 0.96 |
| Window 62 | Habitable | 27.8% | 27.1% | 0.7% | 0.97 |
| Window 63 | Habitable | 31.8% | 31.2% | 0.6% | 0.98 |
| Window 64 | Habitable | 35.6% | 35.2% | 0.4% | 0.99 |
| Window 65 | Habitable | 36.6% | 36.3% | 0.3% | 0.99 |

Appendix 5.2 - Vertical Sky Component
Regents Park Estate, London NW1 4BX

| Reference | Use Class | Vertical Sky Component | | | |
|-----------|-----------|------------------------|-------|-------|-------------|
| | | Before | After | Loss | Ratio |
| Window 66 | Habitable | 39.2% | 39.1% | 0.1% | 1.0 |
| Window 67 | Habitable | 25.3% | 24.3% | 1.0% | 0.96 |
| Window 68 | Habitable | 29.9% | 29.1% | 0.8% | 0.97 |
| Window 69 | Habitable | 34.8% | 34.2% | 0.6% | 0.98 |
| Window 70 | Habitable | 36.5% | 36.2% | 0.3% | 0.99 |
| Window 71 | Habitable | 39.2% | 39.2% | 0.0% | 1.0 |
| Window 72 | Habitable | 19.4% | 17.8% | 1.6% | 0.92 |
| Window 73 | Habitable | 23.7% | 22.4% | 1.3% | 0.95 |
| Window 74 | Habitable | 28.5% | 27.4% | 1.1% | 0.96 |
| Window 75 | Habitable | 33.8% | 33.1% | 0.7% | 0.98 |
| Window 76 | Habitable | 36.6% | 36.2% | 0.4% | 0.99 |
| Window 77 | Habitable | 36.5% | 36.0% | 0.5% | 0.99 |
| Window 78 | Habitable | 21.6% | 19.3% | 2.3% | 0.89 |
| Window 79 | Habitable | 31.5% | 21.5% | 10.0% | 0.68 |
| Window 80 | Habitable | 25.4% | 23.4% | 2.0% | 0.92 |
| Window 81 | Habitable | 34.0% | 25.1% | 8.9% | 0.74 |
| Window 82 | Habitable | 29.5% | 27.9% | 1.6% | 0.95 |
| Window 83 | Habitable | 35.7% | 28.4% | 7.3% | 0.8 |
| Window 84 | Habitable | 34.2% | 33.0% | 1.2% | 0.96 |
| Window 85 | Habitable | 37.2% | 32.0% | 5.2% | 0.86 |
| Window 86 | Habitable | 36.5% | 35.8% | 0.7% | 0.98 |
| Window 87 | Habitable | 38.3% | 35.8% | 2.5% | 0.93 |
| Window 88 | Habitable | 39.2% | 39.1% | 0.1% | 1.0 |
| Window 89 | Habitable | 38.8% | 38.7% | 0.1% | 1.0 |
| Window 90 | Habitable | 31.5% | 23.6% | 7.9% | 0.75 |
| Window 91 | Habitable | 34.1% | 27.0% | 7.1% | 0.79 |
| Window 92 | Habitable | 35.8% | 30.0% | 5.8% | 0.84 |
| Window 93 | Habitable | 37.3% | 33.1% | 4.2% | 0.89 |
| Window 94 | Habitable | 38.3% | 36.3% | 2.0% | 0.95 |
| Window 95 | Habitable | 38.8% | 38.7% | 0.1% | 1.0 |
| Window 96 | Habitable | 31.2% | 25.1% | 6.1% | 0.8 |
| Window 97 | Habitable | 33.1% | 27.6% | 5.5% | 0.83 |
| Window 98 | Habitable | 35.0% | 30.7% | 4.3% | 0.88 |

Appendix 5.2 - Vertical Sky Component
Regents Park Estate, London NW1 4BX

| Reference | Use Class | Vertical Sky Component | | | |
|------------|-----------|------------------------|-------|------|-------|
| | | Before | After | Loss | Ratio |
| Window 99 | Habitable | 36.3% | 33.3% | 3.0% | 0.92 |
| Window 100 | Habitable | 37.6% | 35.8% | 1.8% | 0.95 |
| Window 101 | Habitable | 31.9% | 26.8% | 5.1% | 0.84 |
| Window 102 | Habitable | 33.8% | 29.3% | 4.5% | 0.87 |
| Window 103 | Habitable | 35.7% | 32.3% | 3.4% | 0.9 |
| Window 104 | Habitable | 36.9% | 34.5% | 2.4% | 0.93 |
| Window 105 | Habitable | 38.1% | 36.7% | 1.4% | 0.96 |
| Window 106 | Habitable | 31.8% | 27.7% | 4.1% | 0.87 |
| Window 107 | Habitable | 33.7% | 30.3% | 3.4% | 0.9 |
| Window 108 | Habitable | 35.8% | 33.1% | 2.7% | 0.92 |
| Window 109 | Habitable | 36.9% | 35.1% | 1.8% | 0.95 |
| Window 110 | Habitable | 38.1% | 37.1% | 1.0% | 0.97 |
| Window 111 | Habitable | 31.6% | 28.4% | 3.2% | 0.9 |
| Window 112 | Habitable | 33.6% | 30.9% | 2.7% | 0.92 |
| Window 113 | Habitable | 35.7% | 33.7% | 2.0% | 0.94 |
| Window 114 | Habitable | 36.9% | 35.5% | 1.4% | 0.96 |
| Window 115 | Habitable | 38.1% | 37.3% | 0.8% | 0.98 |
| Window 116 | Habitable | 35.6% | 34.0% | 1.6% | 0.96 |
| Window 117 | Habitable | 36.9% | 35.8% | 1.1% | 0.97 |
| Window 118 | Habitable | 38.1% | 37.4% | 0.7% | 0.98 |
| Window 119 | Habitable | 30.6% | 28.6% | 2.0% | 0.93 |
| Window 120 | Habitable | 33.1% | 31.5% | 1.6% | 0.95 |
| Window 121 | Habitable | 35.6% | 34.4% | 1.2% | 0.97 |
| Window 122 | Habitable | 36.9% | 36.0% | 0.9% | 0.98 |
| Window 123 | Habitable | 38.1% | 37.6% | 0.5% | 0.99 |
| Window 124 | Habitable | 30.0% | 28.4% | 1.6% | 0.95 |
| Window 125 | Habitable | 32.7% | 31.4% | 1.3% | 0.96 |
| Window 126 | Habitable | 35.5% | 34.6% | 0.9% | 0.97 |
| Window 127 | Habitable | 36.8% | 36.2% | 0.6% | 0.98 |
| Window 128 | Habitable | 38.1% | 37.7% | 0.4% | 0.99 |
| Window 129 | Habitable | 28.7% | 27.4% | 1.3% | 0.95 |
| Window 130 | Habitable | 31.9% | 30.9% | 1.0% | 0.97 |
| Window 131 | Habitable | 35.3% | 34.6% | 0.7% | 0.98 |

Appendix 5.2 - Vertical Sky Component
Regents Park Estate, London NW1 4BX

| Reference | Use Class | Vertical Sky Component | | | |
|-------------------------------|--------------|------------------------|-------|------|-------|
| | | Before | After | Loss | Ratio |
| Window 132 | Habitable | 36.8% | 36.3% | 0.5% | 0.99 |
| Window 133 | Habitable | 38.0% | 37.7% | 0.3% | 0.99 |
| Window 134 | Habitable | 26.9% | 25.9% | 1.0% | 0.96 |
| Window 135 | Habitable | 30.6% | 29.8% | 0.8% | 0.97 |
| Window 136 | Habitable | 34.5% | 33.9% | 0.6% | 0.98 |
| Window 137 | Habitable | 36.2% | 35.8% | 0.4% | 0.99 |
| Window 138 | Habitable | 37.5% | 37.3% | 0.2% | 0.99 |
| Window 139 | Non Domestic | 26.5% | 24.9% | 1.6% | 0.94 |
| Window 140 | Non Domestic | 26.6% | 25.9% | 0.7% | 0.97 |
| Window 141 | Non Domestic | 18.2% | 18.2% | 0.0% | 1.0 |
| Window 142 | Non Domestic | 20.8% | 20.2% | 0.6% | 0.97 |
| Window 143 | Non Domestic | 7.4% | 6.9% | 0.5% | 0.93 |
| Window 144 | Non Domestic | 21.1% | 19.8% | 1.3% | 0.94 |
| Window 145 | Non Domestic | 25.8% | 25.2% | 0.6% | 0.98 |
| Window 146 | Non Domestic | 25.4% | 25.4% | 0.0% | 1.0 |
| Window 147 | Non Domestic | 22.7% | 22.7% | 0.0% | 1.0 |
| Window 148 | Habitable | 31.1% | 30.6% | 0.5% | 0.98 |
| Window 149 | Habitable | 34.7% | 34.3% | 0.4% | 0.99 |
| Window 150 | Habitable | 37.0% | 36.7% | 0.3% | 0.99 |
| Window 151 | Habitable | 38.1% | 38.0% | 0.1% | 1.0 |
| Window 152 | Habitable | 38.6% | 38.6% | 0.0% | 1.0 |
| Window 153 | Habitable | 31.0% | 30.5% | 0.5% | 0.98 |
| Window 154 | Habitable | 25.7% | 25.7% | 0.0% | 1.0 |
| Window 155 | Habitable | 34.7% | 34.3% | 0.4% | 0.99 |
| Window 156 | Habitable | 28.7% | 28.7% | 0.0% | 1.0 |
| Window 157 | Habitable | 37.0% | 36.8% | 0.2% | 0.99 |
| Window 158 | Habitable | 32.4% | 32.4% | 0.0% | 1.0 |
| Window 159 | Habitable | 38.1% | 38.0% | 0.1% | 1.0 |
| Window 160 | Habitable | 34.8% | 34.8% | 0.0% | 1.0 |
| Window 161 | Habitable | 38.7% | 38.7% | 0.0% | 1.0 |
| Window 162 | Habitable | 38.8% | 38.8% | 0.0% | 1.0 |
| <u>1 to 3 Red Hill Street</u> | | | | | |
| Window 163 | Habitable | 19.3% | 19.3% | 0.0% | 1.0 |

Appendix 5.2 - Vertical Sky Component
Regents Park Estate, London NW1 4BX

| Reference | Use Class | Vertical Sky Component | | | |
|-----------------------------|--------------|------------------------|-------|------|-------|
| | | Before | After | Loss | Ratio |
| Window 164 | Habitable | 19.3% | 19.3% | 0.0% | 1.0 |
| Window 165 | Habitable | 30.9% | 26.8% | 4.1% | 0.87 |
| Window 166 | Habitable | 23.8% | 23.8% | 0.0% | 1.0 |
| Window 167 | Habitable | 23.9% | 23.9% | 0.0% | 1.0 |
| Window 168 | Habitable | 33.5% | 30.6% | 2.9% | 0.91 |
| Window 169 | Habitable | 31.2% | 26.7% | 4.5% | 0.86 |
| Window 170 | Habitable | 33.9% | 30.7% | 3.2% | 0.91 |
| Window 171 | Habitable | 29.4% | 24.6% | 4.8% | 0.84 |
| Window 172 | Habitable | 30.7% | 26.3% | 4.4% | 0.86 |
| Window 173 | Habitable | 32.4% | 29.1% | 3.3% | 0.9 |
| Window 174 | Habitable | 34.3% | 31.1% | 3.2% | 0.91 |
| Window 175 | Habitable | 28.8% | 24.3% | 4.5% | 0.84 |
| Window 176 | Habitable | 30.1% | 26.0% | 4.1% | 0.86 |
| Window 177 | Habitable | 31.9% | 28.9% | 3.0% | 0.91 |
| Window 178 | Habitable | 79.5% | 78.9% | 0.6% | 0.99 |
| Window 179 | Habitable | 79.6% | 78.9% | 0.7% | 0.99 |
| Window 180 | Habitable | 31.7% | 27.7% | 4.0% | 0.87 |
| Window 181 | Habitable | 34.3% | 31.5% | 2.8% | 0.92 |
| Window 182 | Habitable | 79.1% | 78.5% | 0.6% | 0.99 |
| Window 183 | Habitable | 34.2% | 31.7% | 2.5% | 0.93 |
| Window 184 | Habitable | 31.3% | 27.8% | 3.5% | 0.89 |
| <u>St Georges Cathedral</u> | | | | | |
| Window 185 | Non Domestic | 16.3% | 16.1% | 0.2% | 0.99 |
| Window 186 | Non Domestic | 16.4% | 16.2% | 0.2% | 0.99 |
| Window 187 | Non Domestic | 16.5% | 16.2% | 0.3% | 0.98 |
| Window 188 | Non Domestic | 16.7% | 15.8% | 0.9% | 0.95 |
| Window 189 | Non Domestic | 16.8% | 16.3% | 0.5% | 0.97 |
| Window 190 | Non Domestic | 17.0% | 16.4% | 0.6% | 0.96 |
| Window 191 | Non Domestic | 25.7% | 25.7% | 0.0% | 1.0 |
| Window 192 | Non Domestic | 35.5% | 35.3% | 0.2% | 0.99 |
| Window 193 | Non Domestic | 26.0% | 25.9% | 0.1% | 1.0 |
| Window 194 | Non Domestic | 35.7% | 35.5% | 0.2% | 0.99 |
| Window 195 | Non Domestic | 26.1% | 25.9% | 0.2% | 0.99 |

Appendix 5.2 - Vertical Sky Component
Regents Park Estate, London NW1 4BX

| Reference | Use Class | Vertical Sky Component | | | |
|---------------------------------------|---------------|------------------------|-------|------|-------|
| | | Before | After | Loss | Ratio |
| Window 196 | Non Domestic | 35.8% | 35.5% | 0.3% | 0.99 |
| Window 197 | Non Domestic | 26.3% | 25.9% | 0.4% | 0.98 |
| Window 198 | Non Domestic | 35.8% | 35.5% | 0.3% | 0.99 |
| Window 199 | Non Domestic | 26.6% | 26.0% | 0.6% | 0.98 |
| Window 200 | Non Domestic | 35.8% | 35.4% | 0.4% | 0.99 |
| Window 201 | Non Domestic | 28.1% | 26.9% | 1.2% | 0.96 |
| Window 202 | Non Domestic | 30.8% | 30.2% | 0.6% | 0.98 |
| Window 203 | Non Domestic | 25.1% | 24.8% | 0.3% | 0.99 |
| Window 204 | Non Domestic | 26.4% | 25.8% | 0.6% | 0.98 |
| Window 205 | Non Domestic | 26.4% | 25.8% | 0.6% | 0.98 |
| Window 206 | Non Domestic | 25.4% | 24.7% | 0.7% | 0.97 |
| Window 207 | Non Domestic | 28.1% | 28.1% | 0.0% | 1.0 |
| Window 208 | Non Domestic | 31.1% | 31.1% | 0.0% | 1.0 |
| Window 209 | Non Domestic | 35.6% | 35.6% | 0.0% | 1.0 |
| Window 210 | Non Domestic | 32.3% | 32.3% | 0.0% | 1.0 |
| Window 211 | Non Domestic | 35.5% | 35.5% | 0.0% | 1.0 |
| Window 212 | Non Domestic | 31.9% | 31.9% | 0.0% | 1.0 |
| Window 213 | Non Domestic | 35.3% | 35.3% | 0.0% | 1.0 |
| Window 214 | Non Domestic | 31.5% | 31.5% | 0.0% | 1.0 |
| Window 215 | Non Domestic | 35.1% | 35.1% | 0.0% | 1.0 |
| Window 216 | Non Domestic | 31.1% | 31.1% | 0.0% | 1.0 |
| Window 217 | Non Domestic | 34.7% | 34.7% | 0.0% | 1.0 |
| Window 218 | Non Domestic | 30.7% | 30.7% | 0.0% | 1.0 |
| <u>1 to 50 Rothay Red Hill Street</u> | | | | | |
| Window 219 | Habitable | 26.5% | 26.5% | 0.0% | 1.0 |
| Window 220 | Non Habitable | 31.8% | 23.9% | 7.9% | 0.75 |
| Window 221 | Habitable | 31.8% | 31.8% | 0.0% | 1.0 |
| Window 222 | Habitable | 35.7% | 31.6% | 4.1% | 0.89 |
| Window 223 | Habitable | 14.0% | 8.6% | 5.4% | 0.61 |
| Window 224 | Habitable | 11.1% | 7.0% | 4.1% | 0.63 |
| Window 225 | Habitable | 16.6% | 14.6% | 2.0% | 0.88 |
| Window 226 | Habitable | 13.0% | 11.7% | 1.3% | 0.9 |
| Window 227 | Non Habitable | 32.1% | 22.3% | 9.8% | 0.69 |

Appendix 5.2 - Vertical Sky Component
Regents Park Estate, London NW1 4BX

| Reference | Use Class | Vertical Sky Component | | | |
|------------|---------------|------------------------|-------|-------|-------|
| | | Before | After | Loss | Ratio |
| Window 228 | Non Habitable | 31.9% | 21.8% | 10.1% | 0.68 |
| Window 229 | Habitable | 13.9% | 7.4% | 6.5% | 0.53 |
| Window 230 | Habitable | 11.3% | 5.5% | 5.8% | 0.49 |
| Window 231 | Habitable | 35.8% | 31.5% | 4.3% | 0.88 |
| Window 232 | Habitable | 35.7% | 31.1% | 4.6% | 0.87 |
| Window 233 | Habitable | 16.6% | 14.4% | 2.2% | 0.87 |
| Window 234 | Habitable | 13.1% | 11.3% | 1.8% | 0.86 |
| Window 235 | Non Habitable | 31.8% | 22.1% | 9.7% | 0.69 |
| Window 236 | Non Habitable | 31.5% | 23.1% | 8.4% | 0.73 |
| Window 237 | Habitable | 35.7% | 31.1% | 4.6% | 0.87 |
| Window 238 | Habitable | 35.6% | 31.4% | 4.2% | 0.88 |
| Window 239 | Habitable | 37.5% | 35.5% | 2.0% | 0.95 |
| Window 240 | Non Habitable | 31.0% | 24.0% | 7.0% | 0.77 |
| Window 241 | Non Habitable | 30.8% | 24.7% | 6.1% | 0.8 |
| Window 242 | Habitable | 10.8% | 7.5% | 3.3% | 0.69 |
| Window 243 | Habitable | 13.5% | 8.7% | 4.8% | 0.64 |
| Window 244 | Habitable | 35.4% | 31.9% | 3.5% | 0.9 |
| Window 245 | Habitable | 35.4% | 32.4% | 3.0% | 0.92 |
| Window 246 | Habitable | 13.5% | 12.3% | 1.2% | 0.91 |
| Window 247 | Habitable | 16.5% | 14.9% | 1.6% | 0.9 |
| Window 248 | Habitable | 30.1% | 25.3% | 4.8% | 0.84 |
| Window 249 | Habitable | 29.6% | 25.6% | 4.0% | 0.86 |
| Window 250 | Habitable | 9.8% | 8.6% | 1.2% | 0.88 |
| Window 251 | Habitable | 13.2% | 9.9% | 3.3% | 0.75 |
| Window 252 | Habitable | 35.1% | 32.7% | 2.4% | 0.93 |
| Window 253 | Habitable | 34.9% | 32.9% | 2.0% | 0.94 |
| Window 254 | Habitable | 13.2% | 12.6% | 0.6% | 0.95 |
| Window 255 | Habitable | 16.6% | 15.5% | 1.1% | 0.93 |
| Window 256 | Habitable | 28.7% | 25.6% | 3.1% | 0.89 |
| Window 257 | Habitable | 28.2% | 25.6% | 2.6% | 0.91 |
| Window 258 | Habitable | 9.2% | 8.9% | 0.3% | 0.97 |
| Window 259 | Habitable | 12.5% | 10.4% | 2.1% | 0.83 |
| Window 260 | Habitable | 34.5% | 33.1% | 1.4% | 0.96 |

Appendix 5.2 - Vertical Sky Component
Regents Park Estate, London NW1 4BX

| Reference | Use Class | Vertical Sky Component | | | |
|------------|-----------|------------------------|-------|------|-------|
| | | Before | After | Loss | Ratio |
| Window 261 | Habitable | 34.4% | 33.2% | 1.2% | 0.97 |
| Window 262 | Habitable | 13.1% | 13.0% | 0.1% | 0.99 |
| Window 263 | Habitable | 16.5% | 15.8% | 0.7% | 0.96 |
| Window 264 | Habitable | 26.7% | 24.7% | 2.0% | 0.93 |
| Window 265 | Habitable | 25.8% | 24.2% | 1.6% | 0.94 |
| Window 266 | Habitable | 8.1% | 8.1% | 0.0% | 1.0 |
| Window 267 | Habitable | 11.8% | 10.5% | 1.3% | 0.89 |
| Window 268 | Habitable | 33.7% | 32.8% | 0.9% | 0.97 |
| Window 269 | Habitable | 33.2% | 32.4% | 0.8% | 0.98 |
| Window 270 | Habitable | 12.9% | 12.9% | 0.0% | 1.0 |
| Window 271 | Habitable | 16.4% | 15.9% | 0.5% | 0.97 |
| Window 272 | Habitable | 23.3% | 22.0% | 1.3% | 0.94 |
| Window 273 | Habitable | 21.3% | 20.4% | 0.9% | 0.96 |
| Window 274 | Habitable | 6.8% | 6.8% | 0.0% | 1.0 |
| Window 275 | Habitable | 10.3% | 9.6% | 0.7% | 0.93 |
| Window 276 | Habitable | 25.2% | 24.6% | 0.6% | 0.98 |
| Window 277 | Habitable | 31.7% | 31.1% | 0.6% | 0.98 |
| Window 278 | Habitable | 30.1% | 29.7% | 0.4% | 0.99 |
| Window 279 | Habitable | 12.5% | 12.5% | 0.0% | 1.0 |
| Window 280 | Habitable | 16.1% | 15.8% | 0.3% | 0.98 |
| Window 281 | Habitable | 16.6% | 15.9% | 0.7% | 0.96 |
| Window 282 | Habitable | 4.7% | 4.7% | 0.0% | 1.0 |
| Window 283 | Habitable | 7.4% | 7.1% | 0.3% | 0.96 |
| Window 284 | Habitable | 22.8% | 22.5% | 0.3% | 0.99 |
| Window 285 | Habitable | 10.6% | 10.6% | 0.0% | 1.0 |
| Window 286 | Habitable | 13.0% | 12.9% | 0.1% | 0.99 |
| Window 287 | Habitable | 23.0% | 21.7% | 1.3% | 0.94 |
| Window 288 | Habitable | 26.3% | 25.4% | 0.9% | 0.97 |
| Window 289 | Habitable | 30.7% | 30.1% | 0.6% | 0.98 |
| Window 290 | Habitable | 36.1% | 35.8% | 0.3% | 0.99 |
| Window 291 | Habitable | 25.2% | 23.6% | 1.6% | 0.94 |
| Window 292 | Habitable | 28.7% | 27.7% | 1.0% | 0.97 |
| Window 293 | Habitable | 32.8% | 32.1% | 0.7% | 0.98 |

Appendix 5.2 - Vertical Sky Component
Regents Park Estate, London NW1 4BX

| Reference | Use Class | Vertical Sky Component | | | |
|------------|-----------|------------------------|-------|------|-------|
| | | Before | After | Loss | Ratio |
| Window 294 | Habitable | 36.8% | 36.5% | 0.3% | 0.99 |
| Window 295 | Habitable | 26.0% | 24.3% | 1.7% | 0.93 |
| Window 296 | Habitable | 29.5% | 28.3% | 1.2% | 0.96 |
| Window 297 | Habitable | 33.4% | 32.7% | 0.7% | 0.98 |
| Window 298 | Habitable | 37.0% | 36.7% | 0.3% | 0.99 |
| Window 299 | Habitable | 24.6% | 23.0% | 1.6% | 0.93 |
| Window 300 | Habitable | 28.1% | 26.9% | 1.2% | 0.96 |
| Window 301 | Habitable | 32.4% | 31.6% | 0.8% | 0.98 |
| Window 302 | Habitable | 36.8% | 36.3% | 0.5% | 0.99 |
| Window 303 | Habitable | 18.9% | 17.4% | 1.5% | 0.92 |
| Window 304 | Habitable | 21.0% | 19.9% | 1.1% | 0.95 |
| Window 305 | Habitable | 24.3% | 23.6% | 0.7% | 0.97 |
| Window 306 | Habitable | 32.3% | 31.8% | 0.5% | 0.98 |
| Window 307 | Habitable | 16.0% | 15.8% | 0.2% | 0.99 |
| Window 308 | Habitable | 18.5% | 18.4% | 0.1% | 0.99 |
| Window 309 | Habitable | 22.0% | 21.9% | 0.1% | 1.0 |
| Window 310 | Habitable | 30.1% | 30.0% | 0.1% | 1.0 |
| Window 311 | Habitable | 20.8% | 20.5% | 0.3% | 0.99 |
| Window 312 | Habitable | 23.9% | 23.7% | 0.2% | 0.99 |
| Window 313 | Habitable | 30.0% | 29.8% | 0.2% | 0.99 |
| Window 314 | Habitable | 36.0% | 35.9% | 0.1% | 1.0 |
| Window 315 | Habitable | 22.8% | 22.4% | 0.4% | 0.98 |
| Window 316 | Habitable | 26.9% | 26.7% | 0.2% | 0.99 |
| Window 317 | Habitable | 31.8% | 31.7% | 0.1% | 1.0 |
| Window 318 | Habitable | 37.0% | 36.9% | 0.1% | 1.0 |
| Window 319 | Habitable | 25.0% | 24.5% | 0.5% | 0.98 |
| Window 320 | Habitable | 28.8% | 28.5% | 0.3% | 0.99 |
| Window 321 | Habitable | 33.3% | 33.1% | 0.2% | 0.99 |
| Window 322 | Habitable | 37.4% | 37.2% | 0.2% | 0.99 |
| Window 323 | Habitable | 25.9% | 25.2% | 0.7% | 0.97 |
| Window 324 | Habitable | 29.9% | 29.4% | 0.5% | 0.98 |
| Window 325 | Habitable | 33.8% | 33.4% | 0.4% | 0.99 |
| Window 326 | Habitable | 37.5% | 37.3% | 0.2% | 0.99 |

Appendix 5.2 - Vertical Sky Component
Regents Park Estate, London NW1 4BX

| Reference | Use Class | Vertical Sky Component | | | |
|------------|---------------|------------------------|-------|-------|-------|
| | | Before | After | Loss | Ratio |
| Window 327 | Habitable | 26.8% | 25.7% | 1.1% | 0.96 |
| Window 328 | Habitable | 30.5% | 29.7% | 0.8% | 0.97 |
| Window 329 | Habitable | 34.2% | 33.6% | 0.6% | 0.98 |
| Window 330 | Habitable | 37.6% | 37.3% | 0.3% | 0.99 |
| Window 331 | Habitable | 27.2% | 25.7% | 1.5% | 0.94 |
| Window 332 | Habitable | 30.8% | 29.6% | 1.2% | 0.96 |
| Window 333 | Habitable | 34.4% | 33.5% | 0.9% | 0.97 |
| Window 334 | Habitable | 37.6% | 37.2% | 0.4% | 0.99 |
| Window 335 | Habitable | 27.6% | 25.0% | 2.6% | 0.91 |
| Window 336 | Habitable | 31.1% | 29.1% | 2.0% | 0.94 |
| Window 337 | Habitable | 34.5% | 32.9% | 1.6% | 0.95 |
| Window 338 | Habitable | 37.6% | 36.8% | 0.8% | 0.98 |
| Window 339 | Non Habitable | 30.6% | 9.2% | 21.4% | 0.3 |
| Window 340 | Non Habitable | 34.7% | 15.5% | 19.2% | 0.45 |

Appendix 5.2 - Sunlight to Windows
Regents Park Estate, London NW1 4BX

| Reference | Use Class | Sunlight to Windows | | | | | | | |
|----------------------|-----------|----------------------|-------|------|-------|-----------------------|-------|------|-------|
| | | Total Sunlight Hours | | | | Winter Sunlight Hours | | | |
| | | Before | After | Loss | Ratio | Before | After | Loss | Ratio |
| <u>Windsor House</u> | | | | | | | | | |
| Window 1 | Habitable | 37% | 36% | 1% | 0.97 | 12% | 12% | 0% | 0.12 |
| Window 2 | Habitable | 42% | 40% | 2% | 0.95 | 13% | 13% | 0% | 0.13 |
| Window 3 | Habitable | 48% | 46% | 2% | 0.96 | 15% | 15% | 0% | 0.15 |
| Window 4 | Habitable | 53% | 52% | 1% | 0.98 | 17% | 17% | 0% | 0.17 |
| Window 5 | Habitable | 38% | 37% | 1% | 0.97 | 12% | 12% | 0% | 0.12 |
| Window 6 | Habitable | 42% | 41% | 1% | 0.98 | 13% | 13% | 0% | 0.13 |
| Window 7 | Habitable | 48% | 46% | 2% | 0.96 | 15% | 15% | 0% | 0.15 |
| Window 8 | Habitable | 53% | 52% | 1% | 0.98 | 17% | 17% | 0% | 0.17 |
| Window 9 | Habitable | 56% | 55% | 1% | 0.98 | 19% | 19% | 0% | 0.19 |
| Window 10 | Habitable | 40% | 38% | 2% | 0.95 | 12% | 12% | 0% | 0.12 |
| Window 11 | Habitable | 43% | 41% | 2% | 0.95 | 13% | 13% | 0% | 0.13 |
| Window 12 | Habitable | 50% | 48% | 2% | 0.96 | 14% | 14% | 0% | 0.14 |
| Window 13 | Habitable | 54% | 52% | 2% | 0.96 | 17% | 17% | 0% | 0.17 |
| Window 14 | Habitable | 57% | 56% | 1% | 0.98 | 20% | 20% | 0% | 0.2 |
| Window 15 | Habitable | 41% | 36% | 5% | 0.88 | 13% | 13% | 0% | 0.13 |
| Window 16 | Habitable | 46% | 41% | 5% | 0.89 | 13% | 13% | 0% | 0.13 |
| Window 17 | Habitable | 51% | 45% | 6% | 0.88 | 15% | 15% | 0% | 0.15 |
| Window 18 | Habitable | 53% | 49% | 4% | 0.92 | 16% | 16% | 0% | 0.16 |
| Window 19 | Habitable | 56% | 55% | 1% | 0.98 | 19% | 19% | 0% | 0.19 |
| Window 20 | Habitable | 46% | 41% | 5% | 0.89 | 13% | 13% | 0% | 0.13 |
| Window 21 | Habitable | 50% | 45% | 5% | 0.9 | 15% | 15% | 0% | 0.15 |
| Window 22 | Habitable | 52% | 47% | 5% | 0.9 | 16% | 16% | 0% | 0.16 |
| Window 23 | Habitable | 56% | 54% | 2% | 0.96 | 20% | 20% | 0% | 0.2 |
| Window 24 | Habitable | 43% | 36% | 7% | 0.84 | 12% | 12% | 0% | 0.12 |
| Window 25 | Habitable | 46% | 40% | 6% | 0.87 | 13% | 13% | 0% | 0.13 |
| Window 26 | Habitable | 51% | 44% | 7% | 0.86 | 15% | 15% | 0% | 0.15 |
| Window 27 | Habitable | 53% | 48% | 5% | 0.91 | 17% | 17% | 0% | 0.17 |
| Window 28 | Habitable | 56% | 55% | 1% | 0.98 | 20% | 20% | 0% | 0.2 |
| Window 29 | Habitable | 38% | 29% | 9% | 0.76 | 7% | 7% | 0% | 0.07 |
| Window 30 | Habitable | 42% | 33% | 9% | 0.79 | 9% | 9% | 0% | 0.09 |
| Window 31 | Habitable | 46% | 37% | 9% | 0.8 | 11% | 11% | 0% | 0.11 |
| Window 32 | Habitable | 48% | 42% | 6% | 0.88 | 13% | 13% | 0% | 0.13 |
| Window 33 | Habitable | 40% | 38% | 2% | 0.95 | 10% | 10% | 0% | 0.1 |

Appendix 5.2 - Sunlight to Windows
Regents Park Estate, London NW1 4BX

| Reference | Use Class | Sunlight to Windows | | | | | | | |
|----------------------------|-----------|----------------------|-------|------|-------|-----------------------|-------|------|-------|
| | | Total Sunlight Hours | | | | Winter Sunlight Hours | | | |
| | | Before | After | Loss | Ratio | Before | After | Loss | Ratio |
| Window 34 | Habitable | 43% | 31% | 12% | 0.72 | 10% | 10% | 0% | 0.1 |
| Window 35 | Habitable | 47% | 35% | 12% | 0.74 | 13% | 12% | 1% | 0.12 |
| Window 36 | Habitable | 50% | 38% | 12% | 0.76 | 14% | 13% | 1% | 0.13 |
| Window 37 | Habitable | 52% | 43% | 9% | 0.83 | 16% | 14% | 2% | 0.14 |
| Window 38 | Habitable | 55% | 51% | 4% | 0.93 | 18% | 16% | 2% | 0.16 |
| Window 39 | Habitable | 44% | 29% | 15% | 0.66 | 10% | 10% | 0% | 0.1 |
| Window 40 | Habitable | 48% | 34% | 14% | 0.71 | 13% | 12% | 1% | 0.12 |
| Window 41 | Habitable | 52% | 39% | 13% | 0.75 | 15% | 14% | 1% | 0.14 |
| Window 42 | Habitable | 54% | 45% | 9% | 0.83 | 17% | 15% | 2% | 0.15 |
| Window 43 | Habitable | 56% | 52% | 4% | 0.93 | 19% | 17% | 2% | 0.17 |
| Window 47 | Habitable | 56% | 45% | 11% | 0.8 | 19% | 15% | 4% | 0.15 |
| <u>1 to 90 Ascot House</u> | | | | | | | | | |
| Window 55 | Habitable | 66% | 62% | 4% | 0.94 | 14% | 11% | 3% | 0.11 |
| Window 56 | Habitable | 73% | 72% | 1% | 0.99 | 18% | 17% | 1% | 0.17 |
| Window 57 | Habitable | 78% | 76% | 2% | 0.97 | 23% | 21% | 2% | 0.21 |
| Window 58 | Habitable | 81% | 80% | 1% | 0.99 | 26% | 25% | 1% | 0.25 |
| Window 59 | Habitable | 81% | 81% | 0% | 1.0 | 29% | 29% | 0% | 0.29 |
| Window 60 | Habitable | 86% | 86% | 0% | 1.0 | 30% | 30% | 0% | 0.3 |
| Window 61 | Habitable | 63% | 57% | 6% | 0.9 | 12% | 8% | 4% | 0.08 |
| Window 62 | Habitable | 69% | 66% | 3% | 0.96 | 14% | 11% | 3% | 0.11 |
| Window 63 | Habitable | 76% | 74% | 2% | 0.97 | 21% | 19% | 2% | 0.19 |
| Window 64 | Habitable | 81% | 80% | 1% | 0.99 | 26% | 25% | 1% | 0.25 |
| Window 65 | Habitable | 79% | 78% | 1% | 0.99 | 28% | 27% | 1% | 0.27 |
| Window 66 | Habitable | 86% | 86% | 0% | 1.0 | 30% | 30% | 0% | 0.3 |
| Window 67 | Habitable | 63% | 59% | 4% | 0.94 | 9% | 6% | 3% | 0.06 |
| Window 68 | Habitable | 73% | 70% | 3% | 0.96 | 18% | 15% | 3% | 0.15 |
| Window 69 | Habitable | 80% | 78% | 2% | 0.98 | 25% | 23% | 2% | 0.23 |
| Window 70 | Habitable | 79% | 78% | 1% | 0.99 | 28% | 27% | 1% | 0.27 |
| Window 71 | Habitable | 86% | 86% | 0% | 1.0 | 30% | 30% | 0% | 0.3 |
| Window 72 | Habitable | 52% | 46% | 6% | 0.88 | 6% | 5% | 1% | 0.03 |
| Window 73 | Habitable | 61% | 56% | 5% | 0.92 | 10% | 6% | 4% | 0.06 |
| Window 74 | Habitable | 72% | 67% | 5% | 0.93 | 18% | 13% | 5% | 0.13 |
| Window 75 | Habitable | 80% | 77% | 3% | 0.96 | 25% | 22% | 3% | 0.22 |

Appendix 5.2 - Sunlight to Windows
Regents Park Estate, London NW1 4BX

| Reference | Use Class | Sunlight to Windows | | | | | | | |
|------------|-----------|----------------------|-------|------|-------|-----------------------|-------|------|-------|
| | | Total Sunlight Hours | | | | Winter Sunlight Hours | | | |
| | | Before | After | Loss | Ratio | Before | After | Loss | Ratio |
| Window 76 | Habitable | 80% | 78% | 2% | 0.98 | 29% | 27% | 2% | 0.27 |
| Window 77 | Habitable | 79% | 78% | 1% | 0.99 | 28% | 27% | 1% | 0.27 |
| Window 78 | Habitable | 54% | 45% | 9% | 0.83 | 10% | 7% | 3% | 0.07 |
| Window 79 | Habitable | 47% | 31% | 16% | 0.66 | 14% | 9% | 5% | 0.09 |
| Window 80 | Habitable | 65% | 59% | 6% | 0.91 | 14% | 10% | 4% | 0.1 |
| Window 81 | Habitable | 53% | 39% | 14% | 0.74 | 17% | 11% | 6% | 0.11 |
| Window 82 | Habitable | 74% | 68% | 6% | 0.92 | 20% | 15% | 5% | 0.15 |
| Window 83 | Habitable | 54% | 43% | 11% | 0.8 | 18% | 12% | 6% | 0.12 |
| Window 84 | Habitable | 80% | 76% | 4% | 0.95 | 25% | 21% | 4% | 0.21 |
| Window 85 | Habitable | 56% | 50% | 6% | 0.89 | 20% | 15% | 5% | 0.15 |
| Window 86 | Habitable | 83% | 81% | 2% | 0.98 | 30% | 28% | 2% | 0.28 |
| Window 87 | Habitable | 56% | 54% | 2% | 0.96 | 20% | 18% | 2% | 0.18 |
| Window 88 | Habitable | 86% | 86% | 0% | 1.0 | 30% | 30% | 0% | 0.3 |
| Window 89 | Habitable | 56% | 56% | 0% | 1.0 | 20% | 20% | 0% | 0.2 |
| Window 90 | Habitable | 48% | 34% | 14% | 0.71 | 14% | 9% | 5% | 0.09 |
| Window 91 | Habitable | 54% | 42% | 12% | 0.78 | 18% | 12% | 6% | 0.12 |
| Window 92 | Habitable | 55% | 46% | 9% | 0.84 | 18% | 12% | 6% | 0.12 |
| Window 93 | Habitable | 57% | 51% | 6% | 0.89 | 20% | 15% | 5% | 0.15 |
| Window 94 | Habitable | 57% | 55% | 2% | 0.96 | 20% | 18% | 2% | 0.18 |
| Window 95 | Habitable | 57% | 57% | 0% | 1.0 | 20% | 20% | 0% | 0.2 |
| Window 96 | Habitable | 42% | 29% | 13% | 0.69 | 11% | 5% | 6% | 0.03 |
| Window 97 | Habitable | 44% | 36% | 8% | 0.82 | 13% | 7% | 6% | 0.07 |
| Window 98 | Habitable | 46% | 40% | 6% | 0.87 | 13% | 7% | 6% | 0.07 |
| Window 99 | Habitable | 48% | 45% | 3% | 0.94 | 15% | 12% | 3% | 0.12 |
| Window 100 | Habitable | 49% | 48% | 1% | 0.98 | 15% | 14% | 1% | 0.14 |
| Window 101 | Habitable | 44% | 34% | 10% | 0.77 | 13% | 6% | 7% | 0.06 |
| Window 102 | Habitable | 49% | 42% | 7% | 0.86 | 16% | 9% | 7% | 0.09 |
| Window 103 | Habitable | 50% | 44% | 6% | 0.88 | 16% | 10% | 6% | 0.1 |
| Window 104 | Habitable | 52% | 49% | 3% | 0.94 | 18% | 15% | 3% | 0.15 |
| Window 105 | Habitable | 55% | 54% | 1% | 0.98 | 19% | 18% | 1% | 0.18 |
| Window 106 | Habitable | 49% | 40% | 9% | 0.82 | 15% | 7% | 8% | 0.07 |
| Window 107 | Habitable | 52% | 46% | 6% | 0.88 | 17% | 11% | 6% | 0.11 |
| Window 108 | Habitable | 54% | 49% | 5% | 0.91 | 18% | 13% | 5% | 0.13 |

Appendix 5.2 - Sunlight to Windows
Regents Park Estate, London NW1 4BX

| Reference | Use Class | Sunlight to Windows | | | | | | | |
|------------|--------------|----------------------|-------|------|-------|-----------------------|-------|------|-------|
| | | Total Sunlight Hours | | | | Winter Sunlight Hours | | | |
| | | Before | After | Loss | Ratio | Before | After | Loss | Ratio |
| Window 109 | Habitable | 54% | 52% | 2% | 0.96 | 19% | 17% | 2% | 0.17 |
| Window 110 | Habitable | 57% | 56% | 1% | 0.98 | 20% | 19% | 1% | 0.19 |
| Window 111 | Habitable | 50% | 42% | 8% | 0.84 | 17% | 9% | 8% | 0.09 |
| Window 112 | Habitable | 52% | 45% | 7% | 0.87 | 18% | 11% | 7% | 0.11 |
| Window 113 | Habitable | 56% | 52% | 4% | 0.93 | 19% | 15% | 4% | 0.15 |
| Window 114 | Habitable | 55% | 54% | 1% | 0.98 | 20% | 19% | 1% | 0.19 |
| Window 115 | Habitable | 57% | 57% | 0% | 1.0 | 20% | 20% | 0% | 0.2 |
| Window 116 | Habitable | 56% | 53% | 3% | 0.95 | 19% | 16% | 3% | 0.16 |
| Window 117 | Habitable | 56% | 55% | 1% | 0.98 | 20% | 19% | 1% | 0.19 |
| Window 118 | Habitable | 57% | 57% | 0% | 1.0 | 20% | 20% | 0% | 0.2 |
| Window 119 | Habitable | 46% | 42% | 4% | 0.91 | 17% | 13% | 4% | 0.13 |
| Window 120 | Habitable | 51% | 47% | 4% | 0.92 | 18% | 14% | 4% | 0.14 |
| Window 121 | Habitable | 55% | 52% | 3% | 0.95 | 19% | 16% | 3% | 0.16 |
| Window 122 | Habitable | 55% | 55% | 0% | 1.0 | 20% | 20% | 0% | 0.2 |
| Window 123 | Habitable | 57% | 57% | 0% | 1.0 | 20% | 20% | 0% | 0.2 |
| Window 124 | Habitable | 46% | 42% | 4% | 0.91 | 17% | 13% | 4% | 0.13 |
| Window 125 | Habitable | 51% | 48% | 3% | 0.94 | 18% | 15% | 3% | 0.15 |
| Window 126 | Habitable | 55% | 54% | 1% | 0.98 | 19% | 18% | 1% | 0.18 |
| Window 127 | Habitable | 55% | 55% | 0% | 1.0 | 20% | 20% | 0% | 0.2 |
| Window 128 | Habitable | 57% | 57% | 0% | 1.0 | 20% | 20% | 0% | 0.2 |
| Window 129 | Habitable | 45% | 41% | 4% | 0.91 | 16% | 12% | 4% | 0.12 |
| Window 130 | Habitable | 49% | 46% | 3% | 0.94 | 17% | 14% | 3% | 0.14 |
| Window 131 | Habitable | 55% | 54% | 1% | 0.98 | 18% | 17% | 1% | 0.17 |
| Window 132 | Habitable | 54% | 54% | 0% | 1.0 | 19% | 19% | 0% | 0.19 |
| Window 133 | Habitable | 57% | 57% | 0% | 1.0 | 20% | 20% | 0% | 0.2 |
| Window 134 | Habitable | 46% | 43% | 3% | 0.93 | 16% | 13% | 3% | 0.13 |
| Window 135 | Habitable | 48% | 46% | 2% | 0.96 | 17% | 15% | 2% | 0.15 |
| Window 136 | Habitable | 54% | 54% | 0% | 1.0 | 18% | 18% | 0% | 0.18 |
| Window 137 | Habitable | 52% | 52% | 0% | 1.0 | 18% | 18% | 0% | 0.18 |
| Window 138 | Habitable | 54% | 54% | 0% | 1.0 | 18% | 18% | 0% | 0.18 |
| Window 139 | Non Domestic | 42% | 40% | 2% | 0.95 | 13% | 11% | 2% | 0.11 |
| Window 140 | Non Domestic | 42% | 40% | 2% | 0.95 | 13% | 11% | 2% | 0.11 |
| Window 142 | Non Domestic | 29% | 28% | 1% | 0.97 | 8% | 7% | 1% | 0.07 |

Appendix 5.2 - Sunlight to Windows
Regents Park Estate, London NW1 4BX

| Reference | Use Class | Sunlight to Windows | | | | | | | |
|-------------------------------|--------------|----------------------|-------|------|-------|-----------------------|-------|------|-------|
| | | Total Sunlight Hours | | | | Winter Sunlight Hours | | | |
| | | Before | After | Loss | Ratio | Before | After | Loss | Ratio |
| Window 143 | Non Domestic | 13% | 12% | 1% | 0.92 | 5% | 4% | 1% | 0.04 |
| Window 144 | Non Domestic | 36% | 34% | 2% | 0.94 | 12% | 10% | 2% | 0.1 |
| Window 145 | Non Domestic | 41% | 39% | 2% | 0.95 | 13% | 11% | 2% | 0.11 |
| Window 148 | Habitable | 49% | 47% | 2% | 0.96 | 16% | 14% | 2% | 0.14 |
| Window 149 | Habitable | 53% | 53% | 0% | 1.0 | 17% | 17% | 0% | 0.17 |
| Window 150 | Habitable | 57% | 57% | 0% | 1.0 | 20% | 20% | 0% | 0.2 |
| Window 151 | Habitable | 56% | 56% | 0% | 1.0 | 19% | 19% | 0% | 0.19 |
| Window 152 | Habitable | 57% | 57% | 0% | 1.0 | 20% | 20% | 0% | 0.2 |
| Window 153 | Habitable | 48% | 48% | 0% | 1.0 | 16% | 16% | 0% | 0.16 |
| Window 155 | Habitable | 54% | 54% | 0% | 1.0 | 18% | 18% | 0% | 0.18 |
| Window 157 | Habitable | 57% | 57% | 0% | 1.0 | 20% | 20% | 0% | 0.2 |
| Window 159 | Habitable | 57% | 57% | 0% | 1.0 | 20% | 20% | 0% | 0.2 |
| Window 161 | Habitable | 57% | 57% | 0% | 1.0 | 20% | 20% | 0% | 0.2 |
| <u>1 to 3 Red Hill Street</u> | | | | | | | | | |
| Window 165 | Habitable | 69% | 64% | 5% | 0.93 | 23% | 18% | 5% | 0.18 |
| Window 168 | Habitable | 74% | 70% | 4% | 0.95 | 24% | 20% | 4% | 0.2 |
| Window 169 | Habitable | 72% | 67% | 5% | 0.93 | 23% | 18% | 5% | 0.18 |
| Window 170 | Habitable | 75% | 71% | 4% | 0.95 | 25% | 21% | 4% | 0.21 |
| Window 171 | Habitable | 66% | 58% | 8% | 0.88 | 22% | 14% | 8% | 0.14 |
| Window 172 | Habitable | 66% | 61% | 5% | 0.92 | 22% | 17% | 5% | 0.17 |
| Window 173 | Habitable | 70% | 67% | 3% | 0.96 | 25% | 22% | 3% | 0.22 |
| Window 174 | Habitable | 75% | 71% | 4% | 0.95 | 23% | 19% | 4% | 0.19 |
| Window 175 | Habitable | 59% | 53% | 6% | 0.9 | 19% | 13% | 6% | 0.13 |
| Window 176 | Habitable | 60% | 55% | 5% | 0.92 | 19% | 14% | 5% | 0.14 |
| Window 177 | Habitable | 64% | 61% | 3% | 0.95 | 20% | 17% | 3% | 0.17 |
| Window 178 | Habitable | 88% | 88% | 0% | 1.0 | 27% | 27% | 0% | 0.27 |
| Window 179 | Habitable | 88% | 88% | 0% | 1.0 | 27% | 27% | 0% | 0.27 |
| Window 180 | Habitable | 72% | 66% | 6% | 0.92 | 21% | 15% | 6% | 0.15 |
| Window 181 | Habitable | 78% | 75% | 3% | 0.96 | 24% | 21% | 3% | 0.21 |
| Window 182 | Habitable | 89% | 89% | 0% | 1.0 | 28% | 28% | 0% | 0.28 |
| Window 183 | Habitable | 78% | 77% | 1% | 0.99 | 25% | 24% | 1% | 0.24 |
| Window 184 | Habitable | 74% | 69% | 5% | 0.93 | 22% | 17% | 5% | 0.17 |

Appendix 5.2 - Sunlight to Windows
Regents Park Estate, London NW1 4BX

| Reference | Use Class | Sunlight to Windows | | | | | | | |
|---------------------------------------|--------------|----------------------|-------|------|-------|-----------------------|-------|------|-------|
| | | Total Sunlight Hours | | | | Winter Sunlight Hours | | | |
| | | Before | After | Loss | Ratio | Before | After | Loss | Ratio |
| <u>St Georges Cathedral</u> | | | | | | | | | |
| Window 188 | Non Domestic | 31% | 31% | 0% | 1.0 | 7% | 7% | 0% | 0.07 |
| Window 201 | Non Domestic | 57% | 55% | 2% | 0.96 | 17% | 15% | 2% | 0.15 |
| Window 202 | Non Domestic | 60% | 58% | 2% | 0.97 | 23% | 21% | 2% | 0.21 |
| Window 203 | Non Domestic | 52% | 51% | 1% | 0.98 | 20% | 19% | 1% | 0.19 |
| Window 204 | Non Domestic | 54% | 51% | 3% | 0.94 | 21% | 18% | 3% | 0.18 |
| Window 205 | Non Domestic | 53% | 51% | 2% | 0.96 | 19% | 17% | 2% | 0.17 |
| Window 206 | Non Domestic | 51% | 49% | 2% | 0.96 | 18% | 16% | 2% | 0.16 |
| Window 207 | Non Domestic | 60% | 60% | 0% | 1.0 | 22% | 22% | 0% | 0.22 |
| Window 208 | Non Domestic | 62% | 62% | 0% | 1.0 | 24% | 24% | 0% | 0.24 |
| Window 209 | Non Domestic | 53% | 53% | 0% | 1.0 | 17% | 17% | 0% | 0.17 |
| Window 210 | Non Domestic | 51% | 51% | 0% | 1.0 | 17% | 17% | 0% | 0.17 |
| Window 211 | Non Domestic | 53% | 53% | 0% | 1.0 | 17% | 17% | 0% | 0.17 |
| Window 212 | Non Domestic | 49% | 49% | 0% | 1.0 | 15% | 15% | 0% | 0.15 |
| Window 213 | Non Domestic | 53% | 53% | 0% | 1.0 | 17% | 17% | 0% | 0.17 |
| Window 214 | Non Domestic | 49% | 49% | 0% | 1.0 | 16% | 16% | 0% | 0.16 |
| Window 215 | Non Domestic | 53% | 53% | 0% | 1.0 | 17% | 17% | 0% | 0.17 |
| Window 216 | Non Domestic | 48% | 48% | 0% | 1.0 | 15% | 15% | 0% | 0.15 |
| Window 217 | Non Domestic | 53% | 53% | 0% | 1.0 | 18% | 18% | 0% | 0.18 |
| Window 218 | Non Domestic | 48% | 48% | 0% | 1.0 | 16% | 16% | 0% | 0.16 |
| <u>1 to 50 Rothay Red Hill Street</u> | | | | | | | | | |
| Window 307 | Habitable | 2% | 2% | 0% | 1.0 | 0% | 0% | 0% | 0.0 |
| Window 308 | Habitable | 4% | 4% | 0% | 1.0 | 0% | 0% | 0% | 0.0 |
| Window 309 | Habitable | 9% | 9% | 0% | 1.0 | 0% | 0% | 0% | 0.0 |
| Window 310 | Habitable | 30% | 30% | 0% | 1.0 | 0% | 0% | 0% | 0.0 |
| Window 311 | Habitable | 9% | 9% | 0% | 1.0 | 0% | 0% | 0% | 0.0 |
| Window 312 | Habitable | 14% | 14% | 0% | 1.0 | 0% | 0% | 0% | 0.0 |
| Window 313 | Habitable | 34% | 34% | 0% | 1.0 | 0% | 0% | 0% | 0.0 |
| Window 314 | Habitable | 46% | 46% | 0% | 1.0 | 11% | 11% | 0% | 0.11 |
| Window 315 | Habitable | 18% | 18% | 0% | 1.0 | 0% | 0% | 0% | 0.0 |
| Window 316 | Habitable | 28% | 28% | 0% | 1.0 | 0% | 0% | 0% | 0.0 |
| Window 317 | Habitable | 39% | 39% | 0% | 1.0 | 5% | 5% | 0% | 0.05 |
| Window 318 | Habitable | 49% | 49% | 0% | 1.0 | 14% | 14% | 0% | 0.14 |

Appendix 5.2 - Sunlight to Windows
Regents Park Estate, London NW1 4BX

| Reference | Use Class | Sunlight to Windows | | | | | | | |
|------------|-----------|----------------------|-------|------|-------|-----------------------|-------|------|-------|
| | | Total Sunlight Hours | | | | Winter Sunlight Hours | | | |
| | | Before | After | Loss | Ratio | Before | After | Loss | Ratio |
| Window 319 | Habitable | 27% | 27% | 0% | 1.0 | 0% | 0% | 0% | 0.0 |
| Window 320 | Habitable | 34% | 34% | 0% | 1.0 | 3% | 3% | 0% | 0.03 |
| Window 321 | Habitable | 43% | 43% | 0% | 1.0 | 9% | 9% | 0% | 0.09 |
| Window 322 | Habitable | 50% | 50% | 0% | 1.0 | 15% | 15% | 0% | 0.15 |
| Window 323 | Habitable | 28% | 28% | 0% | 1.0 | 0% | 0% | 0% | 0.0 |
| Window 324 | Habitable | 37% | 37% | 0% | 1.0 | 6% | 6% | 0% | 0.06 |
| Window 325 | Habitable | 44% | 44% | 0% | 1.0 | 10% | 10% | 0% | 0.1 |
| Window 326 | Habitable | 50% | 50% | 0% | 1.0 | 15% | 15% | 0% | 0.15 |
| Window 327 | Habitable | 32% | 32% | 0% | 1.0 | 4% | 4% | 0% | 0.04 |
| Window 328 | Habitable | 38% | 38% | 0% | 1.0 | 7% | 7% | 0% | 0.07 |
| Window 329 | Habitable | 46% | 46% | 0% | 1.0 | 12% | 12% | 0% | 0.12 |
| Window 330 | Habitable | 50% | 50% | 0% | 1.0 | 15% | 15% | 0% | 0.15 |
| Window 331 | Habitable | 34% | 34% | 0% | 1.0 | 6% | 6% | 0% | 0.06 |
| Window 332 | Habitable | 39% | 39% | 0% | 1.0 | 8% | 8% | 0% | 0.08 |
| Window 333 | Habitable | 46% | 46% | 0% | 1.0 | 12% | 12% | 0% | 0.12 |
| Window 334 | Habitable | 50% | 50% | 0% | 1.0 | 15% | 15% | 0% | 0.15 |
| Window 335 | Habitable | 35% | 35% | 0% | 1.0 | 7% | 7% | 0% | 0.07 |
| Window 336 | Habitable | 40% | 40% | 0% | 1.0 | 9% | 9% | 0% | 0.09 |
| Window 337 | Habitable | 47% | 47% | 0% | 1.0 | 13% | 13% | 0% | 0.13 |
| Window 338 | Habitable | 50% | 50% | 0% | 1.0 | 15% | 15% | 0% | 0.15 |

APPENDIX 5.3

ALTERNATIVE DAYLIGHT AND SUNLIGHT RESULTS

Appendix 5.3 - Alternative Vertical Sky Component
Regents Park Estate, London NW1 4BX

| Reference | Use Class | Vertical Sky Component | | | |
|---------------------------------------|-----------|------------------------|-------|------|-------|
| | | Before | After | Loss | Ratio |
| <u>1 to 50 Rothay Red Hill Street</u> | | | | | |
| Window 223 | Habitable | 35.2% | 29.1% | 6.1% | 0.83 |
| Window 224 | Habitable | 35.3% | 28.9% | 6.4% | 0.82 |
| Window 229 | Habitable | 35.6% | 29.0% | 6.6% | 0.81 |
| Window 230 | Habitable | 35.7% | 29.1% | 6.6% | 0.82 |
| Window 242 | Habitable | 36.1% | 30.9% | 5.2% | 0.86 |
| Window 243 | Habitable | 36.2% | 31.4% | 4.8% | 0.87 |
| Window 251 | Habitable | 36.4% | 33.1% | 3.3% | 0.91 |



APPENDIX 6

CAPE OF GOOD HOPE

APPENDIX 6.1

WINDOW & GARDEN KEY

Window & Garden Key

Key

Window 1 ● Window reference

Development site

Neighbouring Properties

Neighbouring Gardens and Amenity Areas

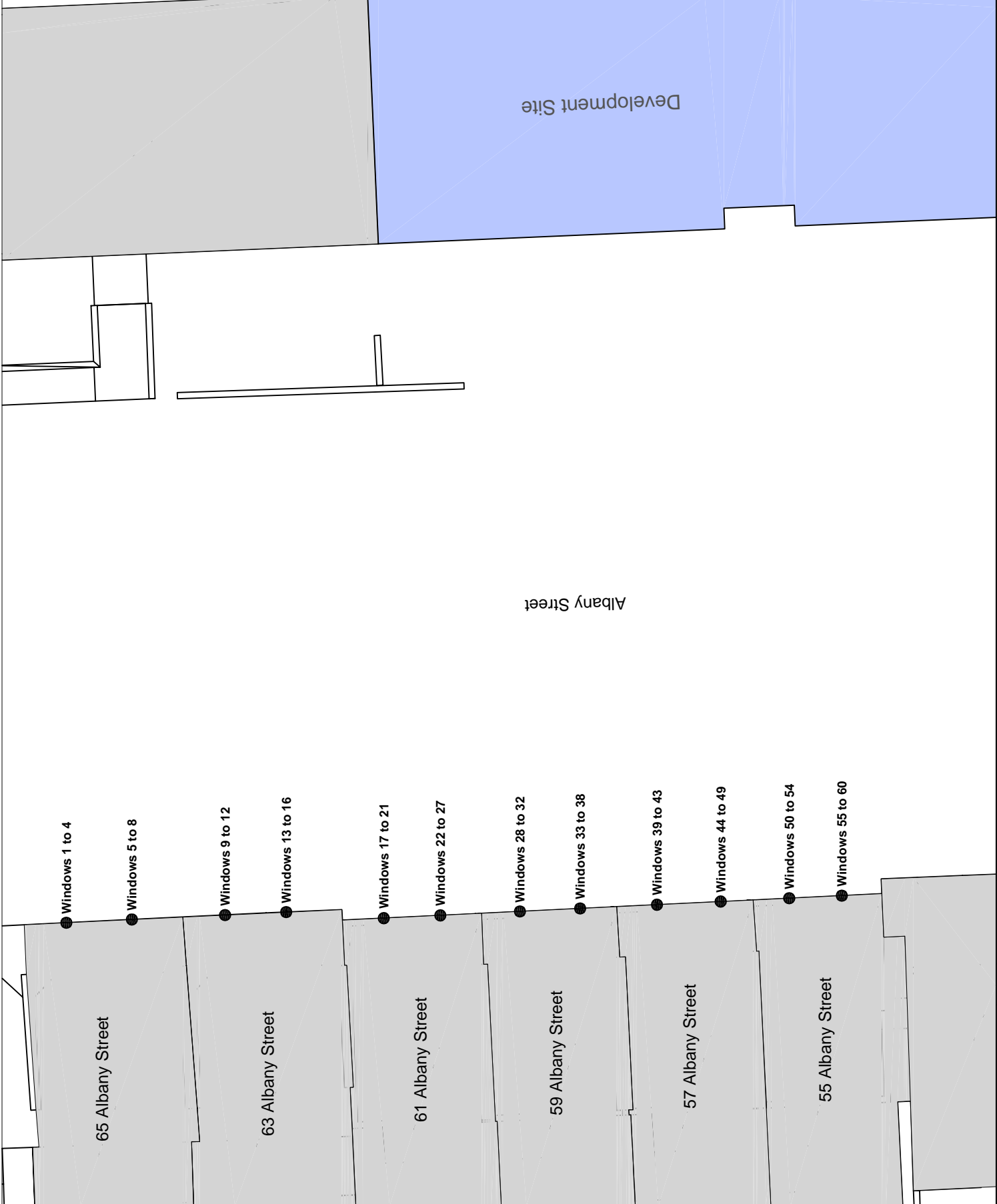

| | | |
|---------------|-------------------------------------|--------|
| Project Name | Regents Park Estate, London NW1 4BX | |
| Drawing Title | Appendix 61 - Neighbouring Windows | |
| Scale | Do not scale | |
| Drawing No. | 1 of 5 | Rev. - |
| Drawn | | |
| Checked | | |
| Drawn by | | |
| Checked by | | |
| Drawn on | | |
| Checked on | | |

RIGHT OF LIGHT CONSULTING
Chartered Surveyors

Burley House
15 - 17 High Street
Rayleigh
Essex SS6 7EW
Tel. 0800 197 4838

enquiries@right-of-light.co.uk
www.right-of-light-consulting.com

Window & Garden Key

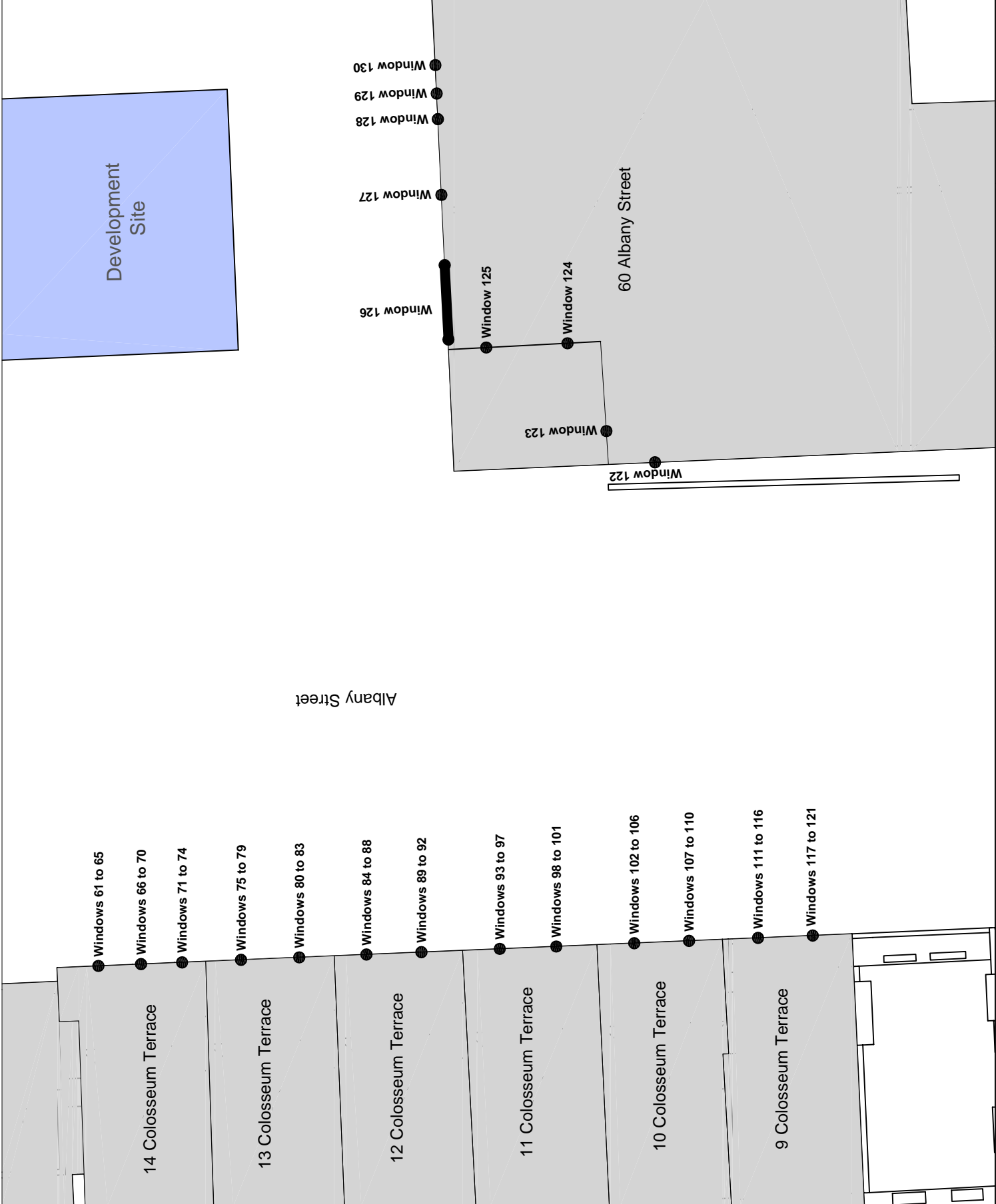

Key

Window 1 ● Window reference

Development site

Neighbouring Properties

Neighbouring Gardens and Amenity Areas



Project Name: **Regents Park Estate, London NW1 4BX**

Drawing Title: **Appendix 61 - Neighbouring Windows**

Scale: **Do not scale**

Drawing No: **2 of 5** Rev: **-**

| Rev | Date | Description of Revision |
|-----|------|-------------------------|
| | | |
| | | |
| | | |
| | | |



RIGHT OF LIGHT CONSULTING
Chartered Surveyors

Burley House
15 - 17 High Street
Rayleigh
Essex SS6 7EW
Tel: 0800 197 4836

enquiries@right-of-light.co.uk
www.right-of-light-consulting.com

Window & Garden Key

Key

Window 1 ● Window reference



Development site



Neighbouring Properties



Neighbouring Gardens and Amenity Areas

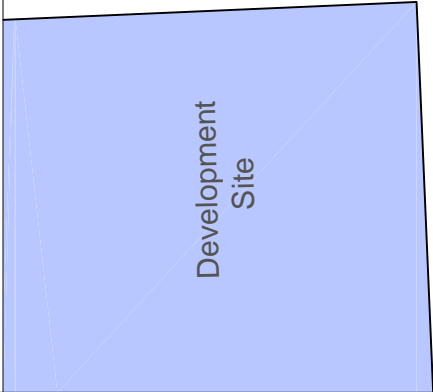

Development Site

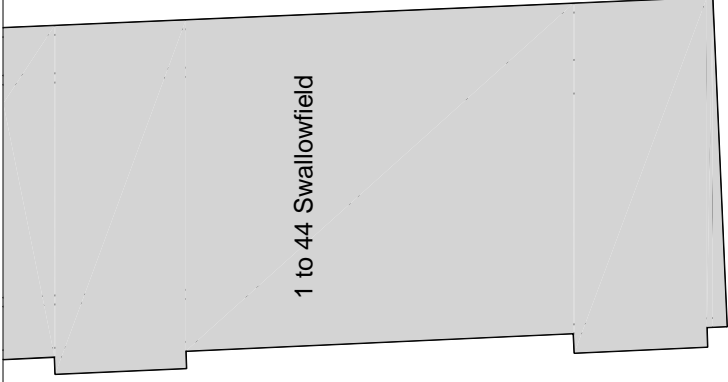

1 to 44 Swallowfield

Windows 132 & 133

Window 131

Window 134

Windows 135 to 140

Windows 141 to 146

60 Albany Street

1 to 24 Munster Square

Project Name: **Regents Park Estate, London NW1 4BX**

Drawing Title: **Appendix 61 - Neighbouring Windows**

Scale: **Do not scale**

Drawing No: **3 of 5** Rev: **-**

| Rev | Date | Details of Revisions |
|-----|------|----------------------|
| | | |
| | | |
| | | |
| | | |

RIGHT OF LIGHT CONSULTING
Chartered Surveyors

Burley House
15 - 17 High Street
Rayleigh
Essex SS6 7EW
Tel. 0800 197 4838

enquiries@right-of-light.co.uk
www.right-of-light-consulting.com

Window & Garden Key

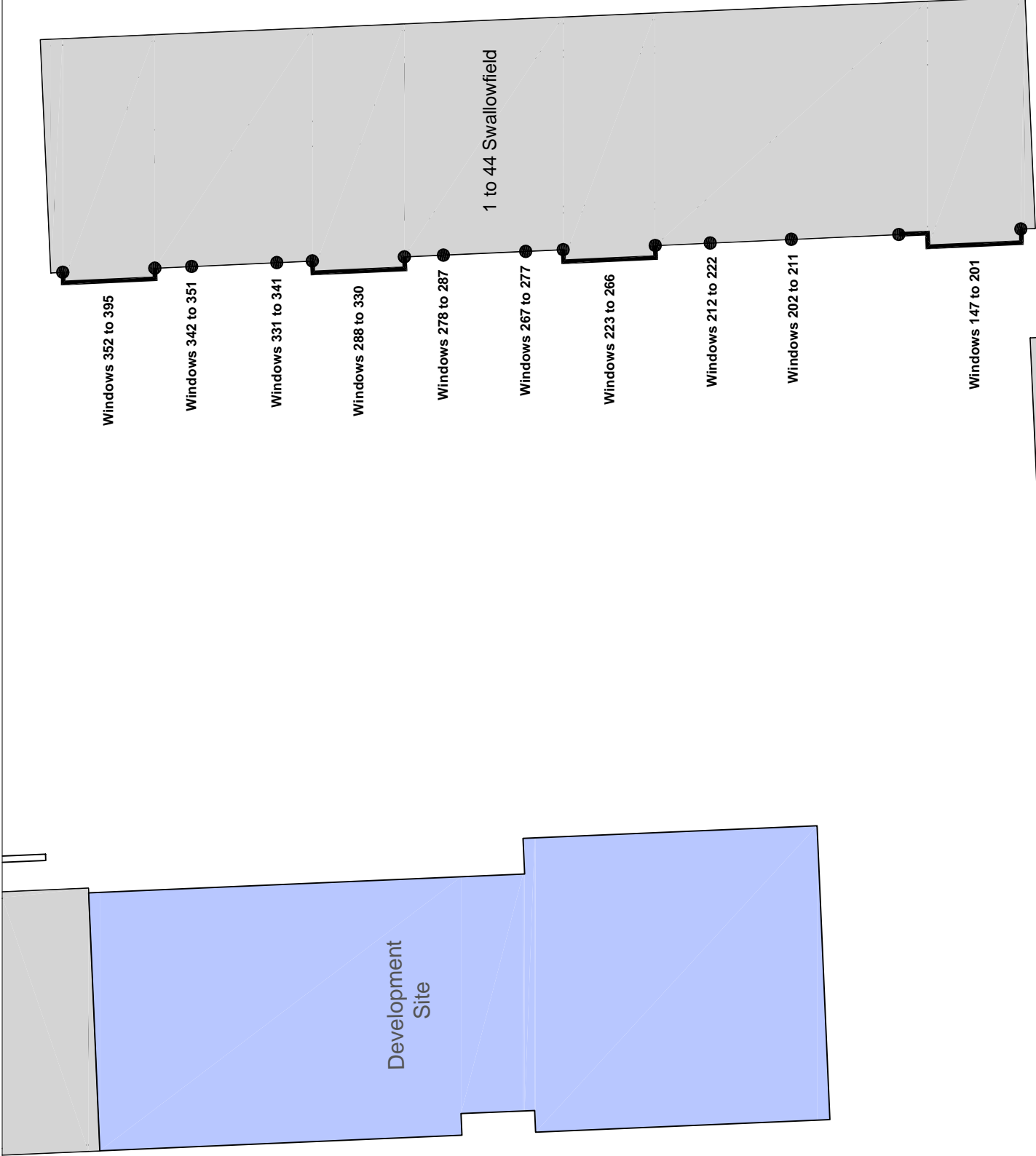

Key

Window 1 ● Window reference

Development site

Neighbouring Properties

Neighbouring Gardens and Amenity Areas



Project Name: **Regents Park Estate, London NW1 4BX**

Drawing Title: **Appendix 61 - Neighbouring Windows**

Scale: **Do not scale**

Drawing No: **4 of 5**

Rev: -

Rev. Description

Rev. Description

Rev. Description



RIGHT OF LIGHT CONSULTING
Chartered Surveyors

Burley House
15 - 17 High Street
Rayleigh
Essex SS6 7EW

Tel. 0800 197 4838

enquiries@right-of-light.co.uk
www.right-of-light-consulting.com

Window & Garden Key

Key

Window 1 ● Window reference



Development site

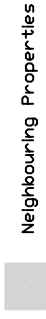

Neighbouring Properties



Neighbouring Gardens and Amenity Areas



Project Name: **Regents Park Estate, London NW1 4BX**

Drawing Title: **Appendix 61 - Neighbouring Windows**

Scale: **Do not scale**

Sheet: **5 of 5**

Rev: **-**

| Rev | Date | Description of revision |
|-----|------|-------------------------|
| | | |
| | | |
| | | |
| | | |



RIGHT OF LIGHT CONSULTING
Chartered Surveyors

Burley House
15 - 17 High Street
Rayleigh
Essex SS6 7EW
Tel: 0800 197 4836

enquiries@right-of-light.co.uk
www.right-of-light-consulting.com

Neighbouring Windows



65 Albany Street



63 Albany Street



61 Albany Street



59 Albany Street



57 Albany Street



55 Albany Street



14 Colosseum Terrace

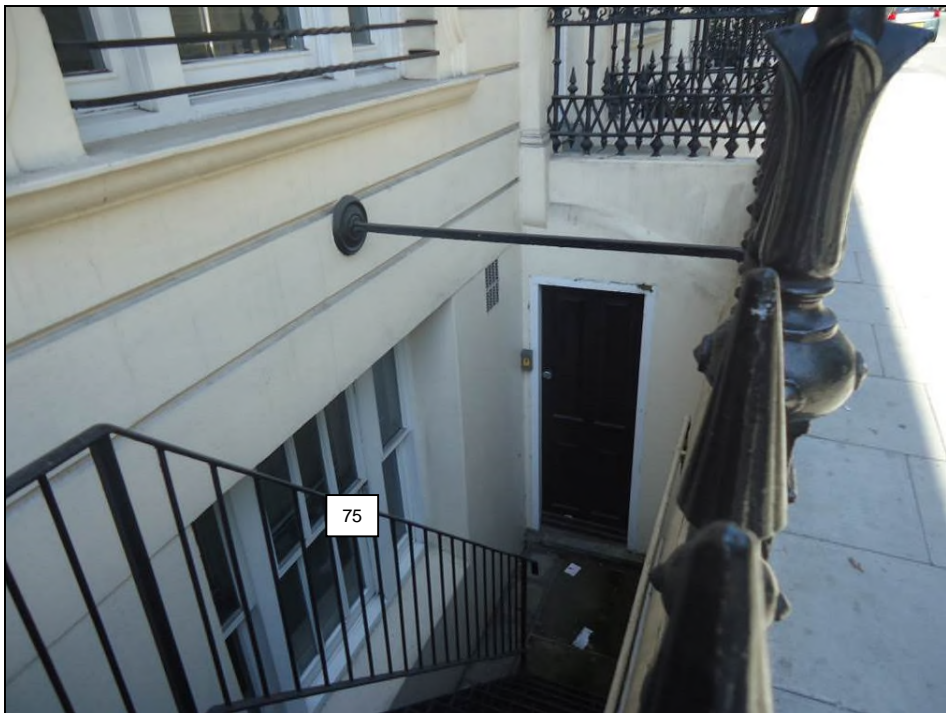

13 Colosseum Terrace



13 Colosseum Terrace

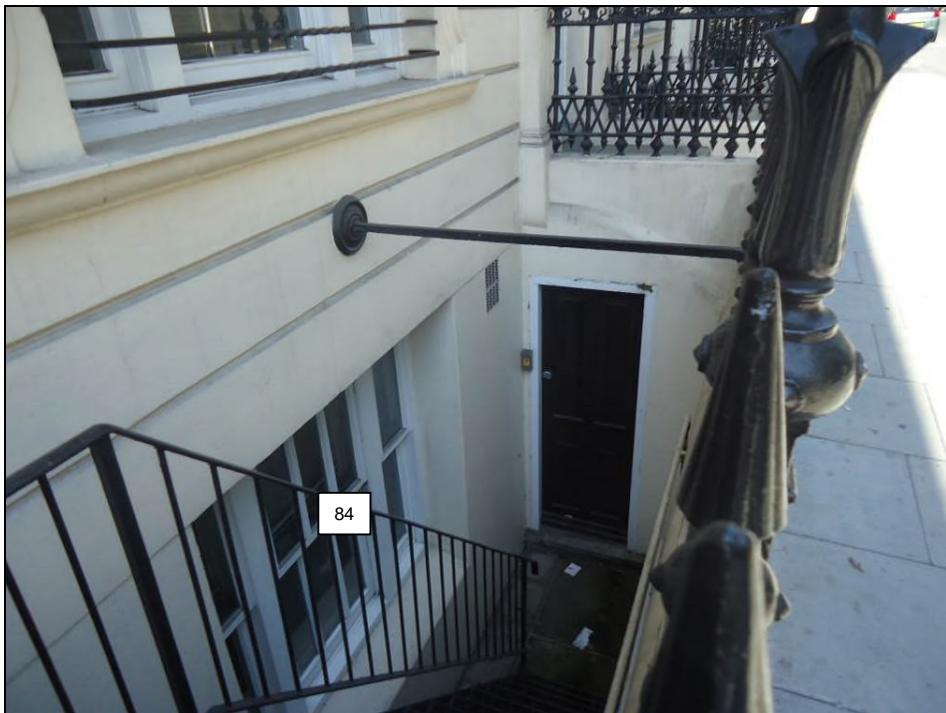

12 Colosseum Terrace



12 Colosseum Terrace



11 Colosseum Terrace



11 Colosseum Terrace



10 Colosseum Terrace



10 Colosseum Terrace



9 Colosseum Terrace



9 Colosseum Terrace

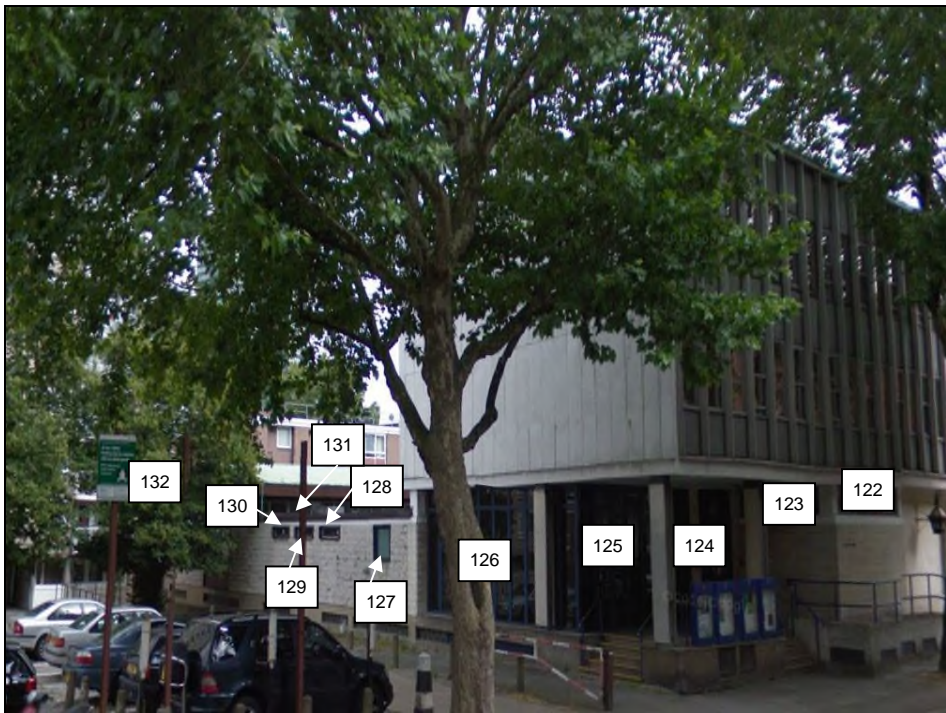

60 Albany Street



60 Albany Street



12 Munster Square



24 Munster Square



11 Munster Square



23 Munster Square



1 to 44 Swallowfield



1 to 44 Swallowfield



1 to 44 Swallowfield



1 to 44 Swallowfield



1 to 44 Swallowfield



1 to 44 Swallowfield



1 to 44 Swallowfield



1 to 44 Swallowfield



1 to 44 Swallowfield



1 to 44 Swallowfield



1 to 44 Swallowfield



1 to 12 Tilehurst



1 to 12 Tilehurst



1 to 12 Tilehurst



1 to 12 Tilehurst

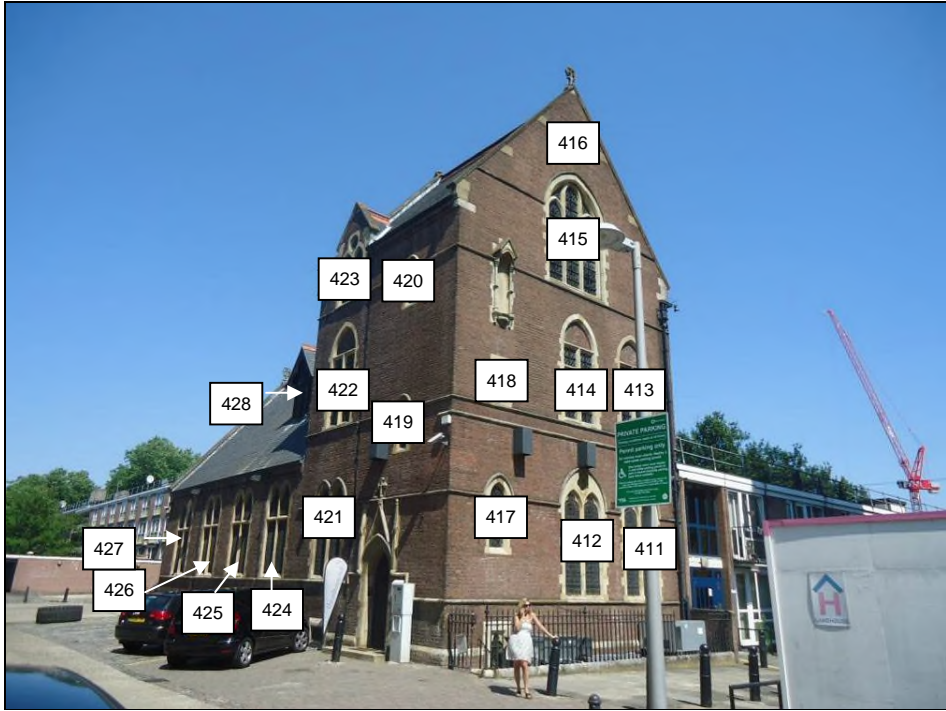

St Bede's Hall



St Bede's Hall



1 to 95 Troutbeck



1 to 95 Troutbeck



1 to 95 Troutbeck

APPENDIX 6.2

DAYLIGHT AND SUNLIGHT RESULTS

Appendix 6.2 - Vertical Sky Component
Regents Park Estate, London NW1 4BX

| Reference | Use Class | Vertical Sky Component | | | |
|-------------------------|---------------|------------------------|-------|------|-------|
| | | Before | After | Loss | Ratio |
| <u>65 Albany Street</u> | | | | | |
| Window 1 | Non Habitable | 30.7% | 28.9% | 1.8% | 0.94 |
| Window 2 | Habitable | 32.6% | 31.1% | 1.5% | 0.95 |
| Window 3 | Habitable | 35.2% | 34.1% | 1.1% | 0.97 |
| Window 4 | Habitable | 37.1% | 36.3% | 0.8% | 0.98 |
| Window 5 | Habitable | 30.1% | 28.0% | 2.1% | 0.93 |
| Window 6 | Habitable | 32.6% | 30.9% | 1.7% | 0.95 |
| Window 7 | Habitable | 35.1% | 33.9% | 1.2% | 0.97 |
| Window 8 | Habitable | 37.0% | 36.2% | 0.8% | 0.98 |
| <u>63 Albany Street</u> | | | | | |
| Window 9 | Non Habitable | 30.7% | 28.4% | 2.3% | 0.93 |
| Window 10 | Habitable | 32.5% | 30.5% | 2.0% | 0.94 |
| Window 11 | Habitable | 35.0% | 33.6% | 1.4% | 0.96 |
| Window 12 | Habitable | 36.8% | 36.0% | 0.8% | 0.98 |
| Window 13 | Habitable | 30.1% | 27.4% | 2.7% | 0.91 |
| Window 14 | Habitable | 32.5% | 30.3% | 2.2% | 0.93 |
| Window 15 | Habitable | 35.0% | 33.5% | 1.5% | 0.96 |
| Window 16 | Habitable | 36.7% | 35.8% | 0.9% | 0.98 |
| <u>61 Albany Street</u> | | | | | |
| Window 17 | Habitable | 25.1% | 22.6% | 2.5% | 0.9 |
| Window 18 | Habitable | 29.1% | 26.2% | 2.9% | 0.9 |
| Window 19 | Habitable | 32.1% | 29.8% | 2.3% | 0.93 |
| Window 20 | Habitable | 34.6% | 33.1% | 1.5% | 0.96 |
| Window 21 | Habitable | 36.4% | 35.5% | 0.9% | 0.98 |
| Window 22 | Habitable | 26.1% | 23.4% | 2.7% | 0.9 |
| Window 23 | Habitable | 30.0% | 27.0% | 3.0% | 0.9 |
| Window 24 | Non Habitable | 30.8% | 27.6% | 3.2% | 0.9 |
| Window 25 | Habitable | 32.6% | 30.0% | 2.6% | 0.92 |
| Window 26 | Habitable | 35.1% | 33.4% | 1.7% | 0.95 |
| Window 27 | Habitable | 36.7% | 35.7% | 1.0% | 0.97 |

Appendix 6.2 - Vertical Sky Component
Regents Park Estate, London NW1 4BX

| Reference | Use Class | Vertical Sky Component | | | |
|-------------------------|---------------|------------------------|-------|------|-------|
| | | Before | After | Loss | Ratio |
| <u>59 Albany Street</u> | | | | | |
| Window 28 | Habitable | 26.5% | 23.4% | 3.1% | 0.88 |
| Window 29 | Habitable | 30.3% | 26.7% | 3.6% | 0.88 |
| Window 30 | Habitable | 32.7% | 29.7% | 3.0% | 0.91 |
| Window 31 | Habitable | 35.1% | 33.1% | 2.0% | 0.94 |
| Window 32 | Habitable | 36.7% | 35.3% | 1.4% | 0.96 |
| Window 33 | Habitable | 26.6% | 23.3% | 3.3% | 0.88 |
| Window 34 | Habitable | 30.4% | 26.6% | 3.8% | 0.88 |
| Window 35 | Non Habitable | 30.9% | 27.1% | 3.8% | 0.88 |
| Window 36 | Habitable | 32.8% | 29.5% | 3.3% | 0.9 |
| Window 37 | Habitable | 35.1% | 32.8% | 2.3% | 0.93 |
| Window 38 | Habitable | 36.6% | 35.1% | 1.5% | 0.96 |
| <u>57 Albany Street</u> | | | | | |
| Window 39 | Habitable | 26.7% | 23.1% | 3.6% | 0.87 |
| Window 40 | Habitable | 30.5% | 26.3% | 4.2% | 0.86 |
| Window 41 | Habitable | 32.8% | 29.2% | 3.6% | 0.89 |
| Window 42 | Habitable | 35.1% | 32.5% | 2.6% | 0.93 |
| Window 43 | Habitable | 36.5% | 34.8% | 1.7% | 0.95 |
| Window 44 | Habitable | 26.6% | 23.0% | 3.6% | 0.86 |
| Window 45 | Habitable | 30.4% | 26.2% | 4.2% | 0.86 |
| Window 46 | Non Habitable | 31.0% | 26.8% | 4.2% | 0.86 |
| Window 47 | Habitable | 32.8% | 29.1% | 3.7% | 0.89 |
| Window 48 | Habitable | 35.0% | 32.4% | 2.6% | 0.93 |
| Window 49 | Habitable | 36.4% | 34.7% | 1.7% | 0.95 |
| <u>55 Albany Street</u> | | | | | |
| Window 50 | Habitable | 26.5% | 22.7% | 3.8% | 0.86 |
| Window 51 | Habitable | 30.3% | 26.1% | 4.2% | 0.86 |
| Window 52 | Habitable | 32.6% | 29.0% | 3.6% | 0.89 |
| Window 53 | Habitable | 34.8% | 32.2% | 2.6% | 0.93 |
| Window 54 | Habitable | 36.3% | 34.6% | 1.7% | 0.95 |
| Window 55 | Habitable | 26.1% | 22.3% | 3.8% | 0.85 |
| Window 56 | Habitable | 30.0% | 25.8% | 4.2% | 0.86 |
| Window 57 | Non Habitable | 25.9% | 21.9% | 4.0% | 0.85 |

Appendix 6.2 - Vertical Sky Component
Regents Park Estate, London NW1 4BX

| Reference | Use Class | Vertical Sky Component | | | |
|-----------------------------|---------------|------------------------|-------|------|-------|
| | | Before | After | Loss | Ratio |
| Window 58 | Habitable | 31.3% | 27.8% | 3.5% | 0.89 |
| Window 59 | Habitable | 33.5% | 31.0% | 2.5% | 0.93 |
| Window 60 | Habitable | 35.0% | 33.4% | 1.6% | 0.95 |
| <u>14 Colosseum Terrace</u> | | | | | |
| Window 61 | Habitable | 10.4% | 10.4% | 0.0% | 1.0 |
| Window 62 | Habitable | 30.1% | 26.2% | 3.9% | 0.87 |
| Window 63 | Habitable | 32.5% | 29.0% | 3.5% | 0.89 |
| Window 64 | Habitable | 34.8% | 32.5% | 2.3% | 0.93 |
| Window 65 | Habitable | 34.8% | 32.5% | 2.3% | 0.93 |
| Window 66 | Habitable | 34.8% | 32.5% | 2.3% | 0.93 |
| Window 67 | Habitable | 36.4% | 35.2% | 1.2% | 0.97 |
| Window 68 | Habitable | 36.4% | 35.2% | 1.2% | 0.97 |
| Window 69 | Habitable | 36.5% | 35.2% | 1.3% | 0.96 |
| Window 70 | Habitable | 10.2% | 10.2% | 0.0% | 1.0 |
| Window 71 | Habitable | 30.1% | 26.2% | 3.9% | 0.87 |
| Window 72 | Habitable | 32.4% | 29.1% | 3.3% | 0.9 |
| Window 73 | Non Habitable | 30.7% | 27.0% | 3.7% | 0.88 |
| Window 74 | Habitable | 32.4% | 29.1% | 3.3% | 0.9 |
| <u>13 Colosseum Terrace</u> | | | | | |
| Window 75 | Habitable | 11.5% | 11.5% | 0.0% | 1.0 |
| Window 76 | Habitable | 29.8% | 26.4% | 3.4% | 0.89 |
| Window 77 | Habitable | 32.2% | 29.2% | 3.0% | 0.91 |
| Window 78 | Habitable | 34.7% | 32.7% | 2.0% | 0.94 |
| Window 79 | Habitable | 36.5% | 35.3% | 1.2% | 0.97 |
| Window 80 | Non Habitable | 30.3% | 27.1% | 3.2% | 0.89 |
| Window 81 | Habitable | 32.1% | 29.3% | 2.8% | 0.91 |
| Window 82 | Habitable | 34.7% | 32.7% | 2.0% | 0.94 |
| Window 83 | Habitable | 36.5% | 35.3% | 1.2% | 0.97 |
| <u>12 Colosseum Terrace</u> | | | | | |
| Window 84 | Habitable | 11.8% | 11.8% | 0.0% | 1.0 |
| Window 85 | Habitable | 29.3% | 26.3% | 3.0% | 0.9 |

Appendix 6.2 - Vertical Sky Component
Regents Park Estate, London NW1 4BX

| Reference | Use Class | Vertical Sky Component | | | |
|-----------------------------|---------------|------------------------|-------|------|-------|
| | | Before | After | Loss | Ratio |
| Window 86 | Habitable | 31.9% | 29.4% | 2.5% | 0.92 |
| Window 87 | Habitable | 34.6% | 32.8% | 1.8% | 0.95 |
| Window 88 | Habitable | 36.5% | 35.4% | 1.1% | 0.97 |
| Window 89 | Non Habitable | 29.7% | 27.0% | 2.7% | 0.91 |
| Window 90 | Habitable | 31.8% | 29.4% | 2.4% | 0.92 |
| Window 91 | Habitable | 34.6% | 32.9% | 1.7% | 0.95 |
| Window 92 | Habitable | 36.6% | 35.5% | 1.1% | 0.97 |
| <u>11 Colosseum Terrace</u> | | | | | |
| Window 93 | Habitable | 12.1% | 12.1% | 0.0% | 1.0 |
| Window 94 | Habitable | 28.8% | 26.4% | 2.4% | 0.92 |
| Window 95 | Habitable | 31.6% | 29.5% | 2.1% | 0.93 |
| Window 96 | Habitable | 34.6% | 33.1% | 1.5% | 0.96 |
| Window 97 | Habitable | 36.7% | 35.7% | 1.0% | 0.97 |
| Window 98 | Non Habitable | 29.5% | 27.3% | 2.2% | 0.93 |
| Window 99 | Habitable | 31.6% | 29.7% | 1.9% | 0.94 |
| Window 100 | Habitable | 34.6% | 33.2% | 1.4% | 0.96 |
| Window 101 | Habitable | 36.7% | 35.8% | 0.9% | 0.98 |
| <u>10 Colosseum Terrace</u> | | | | | |
| Window 102 | Habitable | 12.5% | 12.5% | 0.0% | 1.0 |
| Window 103 | Habitable | 28.9% | 26.9% | 2.0% | 0.93 |
| Window 104 | Habitable | 31.7% | 30.0% | 1.7% | 0.95 |
| Window 105 | Habitable | 34.8% | 33.6% | 1.2% | 0.97 |
| Window 106 | Habitable | 36.9% | 36.1% | 0.8% | 0.98 |
| Window 107 | Non Habitable | 29.4% | 27.7% | 1.7% | 0.94 |
| Window 108 | Habitable | 31.7% | 30.2% | 1.5% | 0.95 |
| Window 109 | Habitable | 34.9% | 33.7% | 1.2% | 0.97 |
| Window 110 | Habitable | 37.0% | 36.2% | 0.8% | 0.98 |
| <u>9 Colosseum Terrace</u> | | | | | |
| Window 111 | Habitable | 12.9% | 12.9% | 0.0% | 1.0 |
| Window 112 | Habitable | 29.0% | 27.5% | 1.5% | 0.95 |
| Window 113 | Habitable | 31.9% | 30.6% | 1.3% | 0.96 |

Appendix 6.2 - Vertical Sky Component
Regents Park Estate, London NW1 4BX

| Reference | Use Class | Vertical Sky Component | | | |
|--------------------------|---------------|------------------------|-------|-------|-------|
| | | Before | After | Loss | Ratio |
| Window 114 | Habitable | 35.1% | 34.1% | 1.0% | 0.97 |
| Window 115 | Habitable | 37.2% | 36.5% | 0.7% | 0.98 |
| Window 116 | Habitable | 23.8% | 23.6% | 0.2% | 0.99 |
| Window 117 | Non Habitable | 29.9% | 28.5% | 1.4% | 0.95 |
| Window 118 | Habitable | 32.0% | 30.7% | 1.3% | 0.96 |
| Window 119 | Habitable | 35.3% | 34.3% | 1.0% | 0.97 |
| Window 120 | Habitable | 37.3% | 36.6% | 0.7% | 0.98 |
| Window 121 | Habitable | 23.9% | 23.7% | 0.2% | 0.99 |
| <u>60 Albany Street</u> | | | | | |
| Window 122 | Non Domestic | 24.2% | 24.2% | 0.0% | 1.0 |
| Window 123 | Non Domestic | 0.1% | 0.1% | 0.0% | 1.0 |
| Window 124 | Non Domestic | 0.2% | 0.2% | 0.0% | 1.0 |
| Window 125 | Non Domestic | 1.3% | 1.3% | 0.0% | 1.0 |
| Window 126 | Non Domestic | 27.8% | 14.6% | 13.2% | 0.53 |
| Window 127 | Non Domestic | 29.0% | 12.6% | 16.4% | 0.43 |
| Window 128 | Non Domestic | 27.8% | 15.0% | 12.8% | 0.54 |
| Window 129 | Non Domestic | 27.3% | 16.5% | 10.8% | 0.6 |
| Window 130 | Non Domestic | 26.7% | 16.9% | 9.8% | 0.63 |
| Window 131 | Non Domestic | 4.4% | 2.5% | 1.9% | 0.57 |
| Window 132 | Non Domestic | 24.1% | 18.4% | 5.7% | 0.76 |
| Window 133 | Non Domestic | 23.7% | 18.8% | 4.9% | 0.79 |
| Window 134 | Non Domestic | 4.4% | 4.4% | 0.0% | 1.0 |
| <u>12 Munster Square</u> | | | | | |
| Window 135 | Habitable | 24.1% | 22.6% | 1.5% | 0.94 |
| Window 136 | Habitable | 26.4% | 24.8% | 1.6% | 0.94 |
| Window 137 | Habitable | 25.9% | 24.0% | 1.9% | 0.93 |
| <u>24 Munster Square</u> | | | | | |
| Window 138 | Habitable | 27.8% | 26.5% | 1.3% | 0.95 |
| Window 139 | Habitable | 29.0% | 27.9% | 1.1% | 0.96 |
| Window 140 | Habitable | 30.4% | 28.6% | 1.8% | 0.94 |

Appendix 6.2 - Vertical Sky Component
Regents Park Estate, London NW1 4BX

| Reference | Use Class | Vertical Sky Component | | | |
|-----------------------------|---------------|------------------------|-------|------|-------|
| | | Before | After | Loss | Ratio |
| <u>11 Munster Square</u> | | | | | |
| Window 141 | Habitable | 26.8% | 25.0% | 1.8% | 0.93 |
| Window 142 | Habitable | 31.4% | 29.4% | 2.0% | 0.94 |
| Window 143 | Habitable | 28.5% | 26.8% | 1.7% | 0.94 |
| <u>23 Munster Square</u> | | | | | |
| Window 144 | Habitable | 31.6% | 29.8% | 1.8% | 0.94 |
| Window 145 | Habitable | 34.5% | 33.0% | 1.5% | 0.96 |
| Window 146 | Habitable | 33.0% | 31.3% | 1.7% | 0.95 |
| <u>1 to 44 Swallowfield</u> | | | | | |
| Window 147 | Habitable | 5.9% | 3.1% | 2.8% | 0.53 |
| Window 148 | Habitable | 5.2% | 2.1% | 3.1% | 0.4 |
| Window 149 | Habitable | 6.6% | 3.6% | 3.0% | 0.55 |
| Window 150 | Habitable | 4.5% | 3.9% | 0.6% | 0.87 |
| Window 151 | Non Habitable | 13.3% | 8.0% | 5.3% | 0.6 |
| Window 152 | Habitable | 9.8% | 6.0% | 3.8% | 0.61 |
| Window 153 | Habitable | 11.1% | 7.0% | 4.1% | 0.63 |
| Window 154 | Habitable | 14.8% | 10.6% | 4.2% | 0.72 |
| Window 155 | Habitable | 9.3% | 9.0% | 0.3% | 0.97 |
| Window 156 | Habitable | 31.8% | 26.7% | 5.1% | 0.84 |
| Window 157 | Habitable | 11.6% | 7.9% | 3.7% | 0.68 |
| Window 158 | Habitable | 13.0% | 9.1% | 3.9% | 0.7 |
| Window 159 | Habitable | 16.8% | 13.0% | 3.8% | 0.77 |
| Window 160 | Habitable | 10.0% | 10.0% | 0.0% | 1.0 |
| Window 161 | Habitable | 33.6% | 29.0% | 4.6% | 0.86 |
| Window 162 | Habitable | 12.8% | 9.5% | 3.3% | 0.74 |
| Window 163 | Habitable | 14.3% | 10.9% | 3.4% | 0.76 |
| Window 164 | Habitable | 17.8% | 14.5% | 3.3% | 0.81 |
| Window 165 | Habitable | 11.1% | 11.1% | 0.0% | 1.0 |
| Window 166 | Habitable | 35.4% | 31.4% | 4.0% | 0.89 |
| Window 167 | Habitable | 13.9% | 11.3% | 2.6% | 0.81 |
| Window 168 | Habitable | 15.6% | 12.8% | 2.8% | 0.82 |
| Window 169 | Habitable | 19.0% | 16.3% | 2.7% | 0.86 |

Appendix 6.2 - Vertical Sky Component
Regents Park Estate, London NW1 4BX

| Reference | Use Class | Vertical Sky Component | | | |
|------------|-----------|------------------------|-------|------|-------|
| | | Before | After | Loss | Ratio |
| Window 170 | Habitable | 11.9% | 11.9% | 0.0% | 1.0 |
| Window 171 | Habitable | 36.8% | 33.5% | 3.3% | 0.91 |
| Window 172 | Habitable | 14.8% | 12.8% | 2.0% | 0.86 |
| Window 173 | Habitable | 16.7% | 14.5% | 2.2% | 0.87 |
| Window 174 | Habitable | 20.1% | 18.0% | 2.1% | 0.9 |
| Window 175 | Habitable | 12.7% | 12.7% | 0.0% | 1.0 |
| Window 176 | Habitable | 37.9% | 35.4% | 2.5% | 0.93 |
| Window 177 | Habitable | 15.4% | 14.1% | 1.3% | 0.92 |
| Window 178 | Habitable | 17.3% | 16.0% | 1.3% | 0.92 |
| Window 179 | Habitable | 20.9% | 19.5% | 1.4% | 0.93 |
| Window 180 | Habitable | 13.2% | 13.2% | 0.0% | 1.0 |
| Window 181 | Habitable | 38.5% | 36.9% | 1.6% | 0.96 |
| Window 182 | Habitable | 15.6% | 15.1% | 0.5% | 0.97 |
| Window 183 | Habitable | 17.5% | 17.0% | 0.5% | 0.97 |
| Window 184 | Habitable | 21.4% | 20.9% | 0.5% | 0.98 |
| Window 185 | Habitable | 13.6% | 13.6% | 0.0% | 1.0 |
| Window 186 | Habitable | 38.7% | 38.1% | 0.6% | 0.98 |
| Window 187 | Habitable | 15.6% | 15.6% | 0.0% | 1.0 |
| Window 188 | Habitable | 17.5% | 17.5% | 0.0% | 1.0 |
| Window 189 | Habitable | 21.0% | 21.0% | 0.0% | 1.0 |
| Window 190 | Habitable | 13.4% | 13.4% | 0.0% | 1.0 |
| Window 191 | Habitable | 38.7% | 38.7% | 0.0% | 1.0 |
| Window 192 | Habitable | 15.6% | 15.6% | 0.0% | 1.0 |
| Window 193 | Habitable | 17.5% | 17.5% | 0.0% | 1.0 |
| Window 194 | Habitable | 21.0% | 21.0% | 0.0% | 1.0 |
| Window 195 | Habitable | 13.4% | 13.4% | 0.0% | 1.0 |
| Window 196 | Habitable | 38.9% | 38.9% | 0.0% | 1.0 |
| Window 197 | Habitable | 22.2% | 22.2% | 0.0% | 1.0 |
| Window 198 | Habitable | 25.5% | 25.5% | 0.0% | 1.0 |
| Window 199 | Habitable | 27.4% | 27.4% | 0.0% | 1.0 |
| Window 200 | Habitable | 17.7% | 17.7% | 0.0% | 1.0 |
| Window 201 | Habitable | 39.5% | 39.5% | 0.0% | 1.0 |
| Window 202 | Habitable | 32.6% | 26.8% | 5.8% | 0.82 |

Appendix 6.2 - Vertical Sky Component
Regents Park Estate, London NW1 4BX

| Reference | Use Class | Vertical Sky Component | | | |
|------------|---------------|------------------------|-------|------|-------|
| | | Before | After | Loss | Ratio |
| Window 203 | Habitable | 34.4% | 29.1% | 5.3% | 0.85 |
| Window 204 | Habitable | 36.1% | 31.4% | 4.7% | 0.87 |
| Window 205 | Habitable | 37.5% | 33.6% | 3.9% | 0.9 |
| Window 206 | Habitable | 38.6% | 35.7% | 2.9% | 0.92 |
| Window 207 | Habitable | 39.2% | 37.4% | 1.8% | 0.95 |
| Window 208 | Habitable | 39.4% | 38.8% | 0.6% | 0.98 |
| Window 209 | Habitable | 39.4% | 39.4% | 0.0% | 1.0 |
| Window 210 | Habitable | 39.5% | 39.5% | 0.0% | 1.0 |
| Window 211 | Habitable | 39.5% | 39.5% | 0.0% | 1.0 |
| Window 212 | Non Habitable | 26.8% | 20.7% | 6.1% | 0.77 |
| Window 213 | Non Habitable | 28.3% | 22.8% | 5.5% | 0.81 |
| Window 214 | Non Habitable | 29.7% | 24.9% | 4.8% | 0.84 |
| Window 215 | Non Habitable | 30.8% | 26.9% | 3.9% | 0.87 |
| Window 216 | Non Habitable | 31.7% | 28.8% | 2.9% | 0.91 |
| Window 217 | Non Habitable | 32.2% | 30.4% | 1.8% | 0.94 |
| Window 218 | Non Habitable | 32.3% | 31.7% | 0.6% | 0.98 |
| Window 219 | Non Habitable | 32.1% | 32.1% | 0.0% | 1.0 |
| Window 220 | Non Habitable | 30.9% | 30.9% | 0.0% | 1.0 |
| Window 221 | Non Habitable | 14.2% | 14.2% | 0.0% | 1.0 |
| Window 222 | Non Habitable | 39.6% | 39.6% | 0.0% | 1.0 |
| Window 223 | Habitable | 7.1% | 2.4% | 4.7% | 0.34 |
| Window 224 | Habitable | 7.1% | 2.2% | 4.9% | 0.31 |
| Window 225 | Habitable | 9.5% | 2.9% | 6.6% | 0.31 |
| Window 226 | Habitable | 7.0% | 3.8% | 3.2% | 0.54 |
| Window 227 | Habitable | 10.2% | 3.7% | 6.5% | 0.36 |
| Window 228 | Habitable | 11.2% | 4.4% | 6.8% | 0.39 |
| Window 229 | Habitable | 15.1% | 7.6% | 7.5% | 0.5 |
| Window 230 | Habitable | 9.5% | 5.2% | 4.3% | 0.55 |
| Window 231 | Habitable | 11.6% | 5.1% | 6.5% | 0.44 |
| Window 232 | Habitable | 12.9% | 6.2% | 6.7% | 0.48 |
| Window 233 | Habitable | 16.6% | 9.7% | 6.9% | 0.58 |
| Window 234 | Habitable | 10.4% | 6.5% | 3.9% | 0.63 |
| Window 235 | Habitable | 13.1% | 7.4% | 5.7% | 0.56 |

Appendix 6.2 - Vertical Sky Component
Regents Park Estate, London NW1 4BX

| Reference | Use Class | Vertical Sky Component | | | |
|------------|-----------|------------------------|-------|------|-------------|
| | | Before | After | Loss | Ratio |
| Window 236 | Habitable | 14.4% | 8.6% | 5.8% | 0.6 |
| Window 237 | Habitable | 17.9% | 11.9% | 6.0% | 0.66 |
| Window 238 | Habitable | 11.3% | 7.9% | 3.4% | 0.7 |
| Window 239 | Habitable | 14.2% | 9.5% | 4.7% | 0.67 |
| Window 240 | Habitable | 15.7% | 10.9% | 4.8% | 0.69 |
| Window 241 | Habitable | 19.1% | 14.0% | 5.1% | 0.73 |
| Window 242 | Habitable | 12.2% | 9.5% | 2.7% | 0.78 |
| Window 243 | Habitable | 15.1% | 11.5% | 3.6% | 0.76 |
| Window 244 | Habitable | 16.8% | 13.1% | 3.7% | 0.78 |
| Window 245 | Habitable | 20.1% | 16.3% | 3.8% | 0.81 |
| Window 246 | Habitable | 12.8% | 10.7% | 2.1% | 0.84 |
| Window 247 | Habitable | 15.5% | 13.3% | 2.2% | 0.86 |
| Window 248 | Habitable | 17.3% | 15.0% | 2.3% | 0.87 |
| Window 249 | Habitable | 20.9% | 18.4% | 2.5% | 0.88 |
| Window 250 | Habitable | 13.5% | 12.2% | 1.3% | 0.9 |
| Window 251 | Habitable | 15.7% | 14.9% | 0.8% | 0.95 |
| Window 252 | Habitable | 17.5% | 16.7% | 0.8% | 0.95 |
| Window 253 | Habitable | 21.2% | 20.1% | 1.1% | 0.95 |
| Window 254 | Habitable | 13.8% | 13.2% | 0.6% | 0.96 |
| Window 255 | Habitable | 15.7% | 15.7% | 0.0% | 1.0 |
| Window 256 | Habitable | 17.5% | 17.5% | 0.0% | 1.0 |
| Window 257 | Habitable | 20.9% | 20.9% | 0.0% | 1.0 |
| Window 258 | Habitable | 13.6% | 13.6% | 0.0% | 1.0 |
| Window 259 | Habitable | 15.4% | 15.4% | 0.0% | 1.0 |
| Window 260 | Habitable | 17.1% | 17.1% | 0.0% | 1.0 |
| Window 261 | Habitable | 20.7% | 20.7% | 0.0% | 1.0 |
| Window 262 | Habitable | 13.5% | 13.5% | 0.0% | 1.0 |
| Window 263 | Habitable | 22.1% | 22.1% | 0.0% | 1.0 |
| Window 264 | Habitable | 25.2% | 25.2% | 0.0% | 1.0 |
| Window 265 | Habitable | 27.4% | 27.4% | 0.0% | 1.0 |
| Window 266 | Habitable | 18.0% | 18.0% | 0.0% | 1.0 |
| Window 267 | Habitable | 9.7% | 2.8% | 6.9% | 0.29 |
| Window 268 | Habitable | 31.7% | 23.6% | 8.1% | 0.74 |

Appendix 6.2 - Vertical Sky Component
Regents Park Estate, London NW1 4BX

| Reference | Use Class | Vertical Sky Component | | | |
|------------|-----------|------------------------|-------|------|-------|
| | | Before | After | Loss | Ratio |
| Window 269 | Habitable | 33.5% | 26.1% | 7.4% | 0.78 |
| Window 270 | Habitable | 35.2% | 28.8% | 6.4% | 0.82 |
| Window 271 | Habitable | 36.7% | 31.5% | 5.2% | 0.86 |
| Window 272 | Habitable | 37.8% | 33.9% | 3.9% | 0.9 |
| Window 273 | Habitable | 38.4% | 36.0% | 2.4% | 0.94 |
| Window 274 | Habitable | 38.6% | 37.8% | 0.8% | 0.98 |
| Window 275 | Habitable | 38.6% | 38.6% | 0.0% | 1.0 |
| Window 276 | Habitable | 38.8% | 38.8% | 0.0% | 1.0 |
| Window 277 | Habitable | 39.5% | 39.5% | 0.0% | 1.0 |
| Window 278 | Habitable | 31.7% | 23.4% | 8.3% | 0.74 |
| Window 279 | Habitable | 33.5% | 26.0% | 7.5% | 0.78 |
| Window 280 | Habitable | 35.3% | 28.7% | 6.6% | 0.81 |
| Window 281 | Habitable | 36.8% | 31.4% | 5.4% | 0.85 |
| Window 282 | Habitable | 37.9% | 33.9% | 4.0% | 0.89 |
| Window 283 | Habitable | 38.5% | 36.0% | 2.5% | 0.94 |
| Window 284 | Habitable | 38.7% | 37.8% | 0.9% | 0.98 |
| Window 285 | Habitable | 38.7% | 38.7% | 0.0% | 1.0 |
| Window 286 | Habitable | 38.9% | 38.9% | 0.0% | 1.0 |
| Window 287 | Habitable | 39.5% | 39.5% | 0.0% | 1.0 |
| Window 288 | Habitable | 2.3% | 1.1% | 1.2% | 0.48 |
| Window 289 | Habitable | 22.4% | 13.7% | 8.7% | 0.61 |
| Window 290 | Habitable | 1.9% | 1.3% | 0.6% | 0.68 |
| Window 291 | Habitable | 9.7% | 2.3% | 7.4% | 0.24 |
| Window 292 | Habitable | 10.9% | 3.6% | 7.3% | 0.33 |
| Window 293 | Habitable | 14.9% | 7.1% | 7.8% | 0.48 |
| Window 294 | Habitable | 11.8% | 4.3% | 7.5% | 0.36 |
| Window 295 | Habitable | 11.1% | 3.9% | 7.2% | 0.35 |
| Window 296 | Habitable | 13.1% | 6.0% | 7.1% | 0.46 |
| Window 297 | Habitable | 16.7% | 9.6% | 7.1% | 0.57 |
| Window 298 | Habitable | 12.7% | 6.0% | 6.7% | 0.47 |
| Window 299 | Habitable | 12.6% | 6.3% | 6.3% | 0.5 |
| Window 300 | Habitable | 14.3% | 8.2% | 6.1% | 0.57 |
| Window 301 | Habitable | 17.8% | 11.6% | 6.2% | 0.65 |

Appendix 6.2 - Vertical Sky Component
Regents Park Estate, London NW1 4BX

| Reference | Use Class | Vertical Sky Component | | | |
|------------|-----------|------------------------|-------|------|-------------|
| | | Before | After | Loss | Ratio |
| Window 302 | Habitable | 11.5% | 6.6% | 4.9% | 0.57 |
| Window 303 | Habitable | 13.9% | 8.8% | 5.1% | 0.63 |
| Window 304 | Habitable | 15.7% | 10.7% | 5.0% | 0.68 |
| Window 305 | Habitable | 19.2% | 14.1% | 5.1% | 0.73 |
| Window 306 | Habitable | 12.4% | 8.4% | 4.0% | 0.68 |
| Window 307 | Habitable | 14.6% | 10.8% | 3.8% | 0.74 |
| Window 308 | Habitable | 16.9% | 13.2% | 3.7% | 0.78 |
| Window 309 | Habitable | 20.2% | 16.4% | 3.8% | 0.81 |
| Window 310 | Habitable | 13.0% | 10.0% | 3.0% | 0.77 |
| Window 311 | Habitable | 15.2% | 12.8% | 2.4% | 0.84 |
| Window 312 | Habitable | 17.3% | 14.9% | 2.4% | 0.86 |
| Window 313 | Habitable | 20.9% | 18.3% | 2.6% | 0.88 |
| Window 314 | Habitable | 13.4% | 11.5% | 1.9% | 0.86 |
| Window 315 | Habitable | 15.4% | 14.5% | 0.9% | 0.94 |
| Window 316 | Habitable | 17.5% | 16.6% | 0.9% | 0.95 |
| Window 317 | Habitable | 21.1% | 20.0% | 1.1% | 0.95 |
| Window 318 | Habitable | 13.6% | 12.8% | 0.8% | 0.94 |
| Window 319 | Habitable | 15.4% | 15.4% | 0.0% | 1.0 |
| Window 320 | Habitable | 17.5% | 17.5% | 0.0% | 1.0 |
| Window 321 | Habitable | 20.9% | 20.9% | 0.0% | 1.0 |
| Window 322 | Habitable | 13.5% | 13.5% | 0.0% | 1.0 |
| Window 323 | Habitable | 15.4% | 15.4% | 0.0% | 1.0 |
| Window 324 | Habitable | 17.5% | 17.5% | 0.0% | 1.0 |
| Window 325 | Habitable | 21.0% | 21.0% | 0.0% | 1.0 |
| Window 326 | Habitable | 13.6% | 13.6% | 0.0% | 1.0 |
| Window 327 | Habitable | 22.0% | 22.0% | 0.0% | 1.0 |
| Window 328 | Habitable | 25.5% | 25.5% | 0.0% | 1.0 |
| Window 329 | Habitable | 27.6% | 27.6% | 0.0% | 1.0 |
| Window 330 | Habitable | 18.1% | 18.1% | 0.0% | 1.0 |
| Window 331 | Habitable | 9.2% | 2.7% | 6.5% | 0.29 |
| Window 332 | Habitable | 30.9% | 23.1% | 7.8% | 0.75 |
| Window 333 | Habitable | 33.0% | 25.8% | 7.2% | 0.78 |
| Window 334 | Habitable | 35.1% | 28.9% | 6.2% | 0.82 |

Appendix 6.2 - Vertical Sky Component
Regents Park Estate, London NW1 4BX

| Reference | Use Class | Vertical Sky Component | | | |
|------------|-----------|------------------------|-------|------|-------|
| | | Before | After | Loss | Ratio |
| Window 335 | Habitable | 36.7% | 31.6% | 5.1% | 0.86 |
| Window 336 | Habitable | 37.8% | 34.1% | 3.7% | 0.9 |
| Window 337 | Habitable | 38.4% | 36.1% | 2.3% | 0.94 |
| Window 338 | Habitable | 38.6% | 37.7% | 0.9% | 0.98 |
| Window 339 | Habitable | 38.6% | 38.6% | 0.0% | 1.0 |
| Window 340 | Habitable | 38.8% | 38.8% | 0.0% | 1.0 |
| Window 341 | Habitable | 39.5% | 39.5% | 0.0% | 1.0 |
| Window 342 | Habitable | 30.5% | 23.4% | 7.1% | 0.77 |
| Window 343 | Habitable | 32.6% | 26.2% | 6.4% | 0.8 |
| Window 344 | Habitable | 34.8% | 29.2% | 5.6% | 0.84 |
| Window 345 | Habitable | 36.7% | 32.1% | 4.6% | 0.87 |
| Window 346 | Habitable | 37.9% | 34.4% | 3.5% | 0.91 |
| Window 347 | Habitable | 38.5% | 36.3% | 2.2% | 0.94 |
| Window 348 | Habitable | 38.6% | 37.8% | 0.8% | 0.98 |
| Window 349 | Habitable | 38.7% | 38.7% | 0.0% | 1.0 |
| Window 350 | Habitable | 38.8% | 38.8% | 0.0% | 1.0 |
| Window 351 | Habitable | 39.5% | 39.5% | 0.0% | 1.0 |
| Window 352 | Habitable | 5.9% | 3.7% | 2.2% | 0.63 |
| Window 353 | Habitable | 7.9% | 2.9% | 5.0% | 0.37 |
| Window 354 | Habitable | 5.8% | 1.7% | 4.1% | 0.29 |
| Window 355 | Habitable | 5.4% | 1.6% | 3.8% | 0.3 |
| Window 356 | Habitable | 9.1% | 5.5% | 3.6% | 0.6 |
| Window 357 | Habitable | 13.6% | 7.1% | 6.5% | 0.52 |
| Window 358 | Habitable | 9.8% | 4.0% | 5.8% | 0.41 |
| Window 359 | Habitable | 9.0% | 3.7% | 5.3% | 0.41 |
| Window 360 | Habitable | 10.1% | 7.2% | 2.9% | 0.71 |
| Window 361 | Habitable | 15.5% | 9.7% | 5.8% | 0.63 |
| Window 362 | Habitable | 11.8% | 6.3% | 5.5% | 0.53 |
| Window 363 | Habitable | 10.7% | 5.5% | 5.2% | 0.51 |
| Window 364 | Habitable | 11.1% | 8.7% | 2.4% | 0.78 |
| Window 365 | Habitable | 17.1% | 12.0% | 5.1% | 0.7 |
| Window 366 | Habitable | 13.5% | 8.7% | 4.8% | 0.64 |
| Window 367 | Habitable | 12.1% | 7.6% | 4.5% | 0.63 |

Appendix 6.2 - Vertical Sky Component
Regents Park Estate, London NW1 4BX

| Reference | Use Class | Vertical Sky Component | | | |
|--------------------------|-----------|------------------------|-------|------|-------|
| | | Before | After | Loss | Ratio |
| Window 368 | Habitable | 13.3% | 11.2% | 2.1% | 0.84 |
| Window 369 | Habitable | 20.0% | 15.9% | 4.1% | 0.8 |
| Window 370 | Habitable | 16.3% | 12.5% | 3.8% | 0.77 |
| Window 371 | Habitable | 14.5% | 10.8% | 3.7% | 0.74 |
| Window 372 | Habitable | 14.3% | 12.6% | 1.7% | 0.88 |
| Window 373 | Habitable | 20.4% | 17.3% | 3.1% | 0.85 |
| Window 374 | Habitable | 17.2% | 14.3% | 2.9% | 0.83 |
| Window 375 | Habitable | 15.0% | 12.2% | 2.8% | 0.81 |
| Window 376 | Habitable | 13.7% | 12.8% | 0.9% | 0.93 |
| Window 377 | Habitable | 20.8% | 18.7% | 2.1% | 0.9 |
| Window 378 | Habitable | 17.2% | 15.3% | 1.9% | 0.89 |
| Window 379 | Habitable | 15.0% | 13.3% | 1.7% | 0.89 |
| Window 380 | Habitable | 13.8% | 13.4% | 0.4% | 0.97 |
| Window 381 | Habitable | 20.9% | 20.0% | 0.9% | 0.96 |
| Window 382 | Habitable | 17.1% | 16.4% | 0.7% | 0.96 |
| Window 383 | Habitable | 15.0% | 14.4% | 0.6% | 0.96 |
| Window 384 | Habitable | 14.1% | 14.1% | 0.0% | 1.0 |
| Window 385 | Habitable | 21.5% | 21.5% | 0.0% | 1.0 |
| Window 386 | Habitable | 17.7% | 17.7% | 0.0% | 1.0 |
| Window 387 | Habitable | 15.4% | 15.4% | 0.0% | 1.0 |
| Window 388 | Habitable | 14.0% | 14.0% | 0.0% | 1.0 |
| Window 389 | Habitable | 21.0% | 21.0% | 0.0% | 1.0 |
| Window 390 | Habitable | 17.2% | 17.2% | 0.0% | 1.0 |
| Window 391 | Habitable | 15.1% | 15.1% | 0.0% | 1.0 |
| Window 392 | Habitable | 18.1% | 18.1% | 0.0% | 1.0 |
| Window 393 | Habitable | 27.6% | 27.6% | 0.0% | 1.0 |
| Window 394 | Habitable | 25.6% | 25.6% | 0.0% | 1.0 |
| Window 395 | Habitable | 22.0% | 22.0% | 0.0% | 1.0 |
| <u>1 to 12 Tilehurst</u> | | | | | |
| Window 396 | Habitable | 22.9% | 21.2% | 1.7% | 0.93 |
| Window 397 | Habitable | 20.2% | 18.4% | 1.8% | 0.91 |
| Window 398 | Habitable | 20.1% | 18.2% | 1.9% | 0.91 |
| Window 399 | Habitable | 25.8% | 24.3% | 1.5% | 0.94 |

Appendix 6.2 - Vertical Sky Component
Regents Park Estate, London NW1 4BX

| Reference | Use Class | Vertical Sky Component | | | |
|----------------------|---------------|------------------------|-------|------|-------|
| | | Before | After | Loss | Ratio |
| Window 400 | Habitable | 24.9% | 23.2% | 1.7% | 0.93 |
| Window 401 | Habitable | 24.6% | 22.9% | 1.7% | 0.93 |
| Window 402 | Habitable | 21.2% | 19.2% | 2.0% | 0.91 |
| Window 403 | Habitable | 19.9% | 17.5% | 2.4% | 0.88 |
| Window 404 | Habitable | 24.2% | 22.1% | 2.1% | 0.91 |
| Window 405 | Habitable | 24.3% | 22.1% | 2.2% | 0.91 |
| Window 406 | Non Habitable | 21.1% | 18.6% | 2.5% | 0.88 |
| Window 407 | Non Habitable | 23.3% | 20.6% | 2.7% | 0.88 |
| Window 408 | Non Habitable | 24.1% | 21.5% | 2.6% | 0.89 |
| Window 409 | Non Habitable | 23.8% | 21.0% | 2.8% | 0.88 |
| Window 410 | Non Habitable | 25.2% | 22.7% | 2.5% | 0.9 |
| <u>St Bedes Hall</u> | | | | | |
| Window 411 | Non Domestic | 25.4% | 22.2% | 3.2% | 0.87 |
| Window 412 | Non Domestic | 25.4% | 21.9% | 3.5% | 0.86 |
| Window 413 | Non Domestic | 27.2% | 24.4% | 2.8% | 0.9 |
| Window 414 | Non Domestic | 27.5% | 24.2% | 3.3% | 0.88 |
| Window 415 | Non Domestic | 30.6% | 28.3% | 2.3% | 0.92 |
| Window 416 | Non Domestic | 31.9% | 30.4% | 1.5% | 0.95 |
| Window 417 | Non Domestic | 25.5% | 21.4% | 4.1% | 0.84 |
| Window 418 | Non Domestic | 27.5% | 23.7% | 3.8% | 0.86 |
| Window 419 | Non Domestic | 25.5% | 23.0% | 2.5% | 0.9 |
| Window 420 | Non Domestic | 33.6% | 31.1% | 2.5% | 0.93 |
| Window 421 | Non Domestic | 0.1% | 0.1% | 0.0% | 1.0 |
| Window 422 | Non Domestic | 30.2% | 28.4% | 1.8% | 0.94 |
| Window 423 | Non Domestic | 36.5% | 34.9% | 1.6% | 0.96 |
| Window 424 | Non Domestic | 21.9% | 20.6% | 1.3% | 0.94 |
| Window 425 | Non Domestic | 21.7% | 20.7% | 1.0% | 0.95 |
| Window 426 | Non Domestic | 21.5% | 20.7% | 0.8% | 0.96 |
| Window 427 | Non Domestic | 21.6% | 21.0% | 0.6% | 0.97 |
| Window 428 | Non Domestic | 31.7% | 30.7% | 1.0% | 0.97 |
| Window 429 | Non Domestic | 54.9% | 54.9% | 0.0% | 1.0 |
| Window 430 | Non Domestic | 61.4% | 61.4% | 0.0% | 1.0 |

Appendix 6.2 - Vertical Sky Component
Regents Park Estate, London NW1 4BX

| Reference | Use Class | Vertical Sky Component | | | |
|--------------------------|-----------|------------------------|-------|-------|-------|
| | | Before | After | Loss | Ratio |
| <u>1 to 95 Troutbeck</u> | | | | | |
| Window 431 | Habitable | 5.8% | 5.8% | 0.0% | 1.0 |
| Window 432 | Habitable | 5.0% | 4.9% | 0.1% | 0.98 |
| Window 433 | Habitable | 4.8% | 4.8% | 0.0% | 1.0 |
| Window 434 | Habitable | 25.8% | 25.8% | 0.0% | 1.0 |
| Window 435 | Habitable | 7.1% | 7.1% | 0.0% | 1.0 |
| Window 436 | Habitable | 7.1% | 7.1% | 0.0% | 1.0 |
| Window 437 | Habitable | 30.2% | 30.2% | 0.0% | 1.0 |
| Window 438 | Habitable | 3.4% | 3.5% | -0.1% | 1.03 |
| Window 439 | Habitable | 25.7% | 25.7% | 0.0% | 1.0 |
| Window 440 | Habitable | 5.0% | 5.0% | 0.0% | 1.0 |
| Window 441 | Habitable | 29.6% | 29.6% | 0.0% | 1.0 |
| Window 442 | Habitable | 5.1% | 5.1% | 0.0% | 1.0 |
| Window 443 | Habitable | 4.6% | 4.6% | 0.0% | 1.0 |
| Window 444 | Habitable | 3.4% | 3.5% | -0.1% | 1.03 |
| Window 445 | Habitable | 25.5% | 25.5% | 0.0% | 1.0 |
| Window 446 | Habitable | 4.8% | 4.8% | 0.0% | 1.0 |
| Window 447 | Habitable | 29.3% | 29.3% | 0.0% | 1.0 |
| Window 448 | Habitable | 3.4% | 3.4% | 0.0% | 1.0 |
| Window 449 | Habitable | 4.6% | 4.6% | 0.0% | 1.0 |
| Window 450 | Habitable | 25.1% | 25.1% | 0.0% | 1.0 |
| Window 451 | Habitable | 6.3% | 6.3% | 0.0% | 1.0 |
| Window 452 | Habitable | 6.1% | 6.1% | 0.0% | 1.0 |
| Window 453 | Habitable | 28.7% | 28.7% | 0.0% | 1.0 |

Appendix 6.2 - Vertical Sky Component
Regents Park Estate, London NW1 4BX

| Reference | Use Class | Sunlight to Windows | | | | | | | |
|-----------------------------|---------------|----------------------|-------|------|-------|-----------------------|-------|------|-------|
| | | Total Sunlight Hours | | | | Winter Sunlight Hours | | | |
| | | Before | After | Loss | Ratio | Before | After | Loss | Ratio |
| <u>60 Albany Street</u> | | | | | | | | | |
| Window 122 | Non Domestic | 33% | 33% | 0% | 1.0 | 9% | 9% | 0% | 1.0 |
| Window 124 | Non Domestic | 0% | 0% | 0% | 1.0 | 0% | 0% | 0% | 1.0 |
| Window 125 | Non Domestic | 0% | 0% | 0% | 1.0 | 0% | 0% | 0% | 1.0 |
| Window 131 | Non Domestic | 1% | 1% | 0% | 1.0 | 0% | 0% | 0% | 1.0 |
| <u>12 Munster Square</u> | | | | | | | | | |
| Window 135 | Habitable | 41% | 41% | 0% | 1.0 | 11% | 11% | 0% | 1.0 |
| Window 136 | Habitable | 45% | 43% | 2% | 0.96 | 12% | 12% | 0% | 1.0 |
| Window 137 | Habitable | 39% | 39% | 0% | 1.0 | 11% | 11% | 0% | 1.0 |
| <u>24 Munster Square</u> | | | | | | | | | |
| Window 138 | Habitable | 46% | 44% | 2% | 0.96 | 13% | 13% | 0% | 1.0 |
| Window 139 | Habitable | 49% | 47% | 2% | 0.96 | 15% | 15% | 0% | 1.0 |
| Window 140 | Habitable | 46% | 45% | 1% | 0.98 | 13% | 13% | 0% | 1.0 |
| <u>11 Munster Square</u> | | | | | | | | | |
| Window 141 | Habitable | 39% | 39% | 0% | 1.0 | 11% | 11% | 0% | 1.0 |
| Window 142 | Habitable | 45% | 44% | 1% | 0.98 | 13% | 13% | 0% | 1.0 |
| Window 143 | Habitable | 40% | 40% | 0% | 1.0 | 11% | 11% | 0% | 1.0 |
| <u>23 Munster Square</u> | | | | | | | | | |
| Window 144 | Habitable | 46% | 45% | 1% | 0.98 | 13% | 13% | 0% | 1.0 |
| Window 145 | Habitable | 49% | 48% | 1% | 0.98 | 15% | 15% | 0% | 1.0 |
| Window 146 | Habitable | 46% | 45% | 1% | 0.98 | 13% | 13% | 0% | 1.0 |
| <u>1 to 44 Swallowfield</u> | | | | | | | | | |
| Window 147 | Habitable | 13% | 11% | 2% | 0.85 | 7% | 7% | 0% | 1.0 |
| Window 148 | Habitable | 7% | 5% | 2% | 0.71 | 1% | 1% | 0% | 1.0 |
| Window 149 | Habitable | 9% | 7% | 2% | 0.78 | 1% | 1% | 0% | 1.0 |
| Window 150 | Habitable | 4% | 4% | 0% | 1.0 | 0% | 0% | 0% | 1.0 |
| Window 151 | Non Habitable | 14% | 11% | 3% | 0.79 | 0% | 0% | 0% | 1.0 |
| Window 152 | Habitable | 13% | 12% | 1% | 0.92 | 1% | 1% | 0% | 1.0 |
| Window 153 | Habitable | 15% | 13% | 2% | 0.87 | 4% | 4% | 0% | 1.0 |
| Window 154 | Habitable | 20% | 18% | 2% | 0.9 | 5% | 5% | 0% | 1.0 |

Appendix 6.2 - Vertical Sky Component
Regents Park Estate, London NW1 4BX

| Reference | Use Class | Sunlight to Windows | | | | | | | |
|------------|-----------|----------------------|-------|------|-------|-----------------------|-------|------|-------|
| | | Total Sunlight Hours | | | | Winter Sunlight Hours | | | |
| | | Before | After | Loss | Ratio | Before | After | Loss | Ratio |
| Window 155 | Habitable | 18% | 17% | 1% | 0.94 | 5% | 5% | 0% | 1.0 |
| Window 156 | Habitable | 36% | 32% | 4% | 0.89 | 7% | 7% | 0% | 1.0 |
| Window 157 | Habitable | 15% | 13% | 2% | 0.87 | 2% | 2% | 0% | 1.0 |
| Window 158 | Habitable | 17% | 14% | 3% | 0.82 | 5% | 5% | 0% | 1.0 |
| Window 159 | Habitable | 23% | 20% | 3% | 0.87 | 6% | 6% | 0% | 1.0 |
| Window 160 | Habitable | 17% | 17% | 0% | 1.0 | 6% | 6% | 0% | 1.0 |
| Window 161 | Habitable | 38% | 33% | 5% | 0.87 | 8% | 8% | 0% | 1.0 |
| Window 162 | Habitable | 17% | 15% | 2% | 0.88 | 3% | 3% | 0% | 1.0 |
| Window 163 | Habitable | 20% | 17% | 3% | 0.85 | 7% | 7% | 0% | 1.0 |
| Window 164 | Habitable | 24% | 21% | 3% | 0.88 | 8% | 8% | 0% | 1.0 |
| Window 165 | Habitable | 20% | 20% | 0% | 1.0 | 8% | 8% | 0% | 1.0 |
| Window 166 | Habitable | 42% | 37% | 5% | 0.88 | 10% | 10% | 0% | 1.0 |
| Window 167 | Habitable | 18% | 16% | 2% | 0.89 | 4% | 4% | 0% | 1.0 |
| Window 168 | Habitable | 21% | 19% | 2% | 0.9 | 8% | 8% | 0% | 1.0 |
| Window 169 | Habitable | 24% | 22% | 2% | 0.92 | 8% | 8% | 0% | 1.0 |
| Window 170 | Habitable | 19% | 19% | 0% | 1.0 | 8% | 8% | 0% | 1.0 |
| Window 171 | Habitable | 42% | 37% | 5% | 0.88 | 11% | 11% | 0% | 1.0 |
| Window 172 | Habitable | 18% | 16% | 2% | 0.89 | 4% | 4% | 0% | 1.0 |
| Window 173 | Habitable | 21% | 19% | 2% | 0.9 | 8% | 8% | 0% | 1.0 |
| Window 174 | Habitable | 26% | 24% | 2% | 0.92 | 9% | 9% | 0% | 1.0 |
| Window 175 | Habitable | 20% | 20% | 0% | 1.0 | 9% | 9% | 0% | 1.0 |
| Window 176 | Habitable | 42% | 40% | 2% | 0.95 | 11% | 11% | 0% | 1.0 |
| Window 177 | Habitable | 18% | 18% | 0% | 1.0 | 4% | 4% | 0% | 1.0 |
| Window 178 | Habitable | 21% | 21% | 0% | 1.0 | 8% | 8% | 0% | 1.0 |
| Window 179 | Habitable | 26% | 25% | 1% | 0.96 | 9% | 9% | 0% | 1.0 |
| Window 180 | Habitable | 20% | 20% | 0% | 1.0 | 9% | 9% | 0% | 1.0 |
| Window 181 | Habitable | 42% | 42% | 0% | 1.0 | 11% | 11% | 0% | 1.0 |
| Window 182 | Habitable | 18% | 18% | 0% | 1.0 | 4% | 4% | 0% | 1.0 |
| Window 183 | Habitable | 21% | 21% | 0% | 1.0 | 8% | 8% | 0% | 1.0 |
| Window 184 | Habitable | 26% | 26% | 0% | 1.0 | 9% | 9% | 0% | 1.0 |
| Window 185 | Habitable | 22% | 22% | 0% | 1.0 | 9% | 9% | 0% | 1.0 |
| Window 186 | Habitable | 42% | 42% | 0% | 1.0 | 11% | 11% | 0% | 1.0 |
| Window 187 | Habitable | 18% | 18% | 0% | 1.0 | 4% | 4% | 0% | 1.0 |

Appendix 6.2 - Vertical Sky Component
Regents Park Estate, London NW1 4BX

| Reference | Use Class | Sunlight to Windows | | | | | | | |
|------------|---------------|----------------------|-------|------|-------|-----------------------|-------|------|-------|
| | | Total Sunlight Hours | | | | Winter Sunlight Hours | | | |
| | | Before | After | Loss | Ratio | Before | After | Loss | Ratio |
| Window 188 | Habitable | 21% | 21% | 0% | 1.0 | 8% | 8% | 0% | 1.0 |
| Window 189 | Habitable | 25% | 25% | 0% | 1.0 | 9% | 9% | 0% | 1.0 |
| Window 190 | Habitable | 21% | 21% | 0% | 1.0 | 9% | 9% | 0% | 1.0 |
| Window 191 | Habitable | 42% | 42% | 0% | 1.0 | 11% | 11% | 0% | 1.0 |
| Window 192 | Habitable | 18% | 18% | 0% | 1.0 | 4% | 4% | 0% | 1.0 |
| Window 193 | Habitable | 21% | 21% | 0% | 1.0 | 8% | 8% | 0% | 1.0 |
| Window 194 | Habitable | 25% | 25% | 0% | 1.0 | 9% | 9% | 0% | 1.0 |
| Window 195 | Habitable | 21% | 21% | 0% | 1.0 | 9% | 9% | 0% | 1.0 |
| Window 196 | Habitable | 46% | 46% | 0% | 1.0 | 11% | 11% | 0% | 1.0 |
| Window 197 | Habitable | 23% | 23% | 0% | 1.0 | 4% | 4% | 0% | 1.0 |
| Window 198 | Habitable | 29% | 29% | 0% | 1.0 | 9% | 9% | 0% | 1.0 |
| Window 199 | Habitable | 35% | 35% | 0% | 1.0 | 12% | 12% | 0% | 1.0 |
| Window 200 | Habitable | 30% | 30% | 0% | 1.0 | 12% | 12% | 0% | 1.0 |
| Window 201 | Habitable | 50% | 50% | 0% | 1.0 | 15% | 15% | 0% | 1.0 |
| Window 202 | Habitable | 45% | 38% | 7% | 0.84 | 11% | 11% | 0% | 1.0 |
| Window 203 | Habitable | 46% | 39% | 7% | 0.85 | 12% | 12% | 0% | 1.0 |
| Window 204 | Habitable | 48% | 41% | 7% | 0.85 | 13% | 13% | 0% | 1.0 |
| Window 205 | Habitable | 49% | 43% | 6% | 0.88 | 14% | 14% | 0% | 1.0 |
| Window 206 | Habitable | 50% | 46% | 4% | 0.92 | 15% | 15% | 0% | 1.0 |
| Window 207 | Habitable | 50% | 49% | 1% | 0.98 | 15% | 15% | 0% | 1.0 |
| Window 208 | Habitable | 50% | 50% | 0% | 1.0 | 15% | 15% | 0% | 1.0 |
| Window 209 | Habitable | 50% | 50% | 0% | 1.0 | 15% | 15% | 0% | 1.0 |
| Window 210 | Habitable | 50% | 50% | 0% | 1.0 | 15% | 15% | 0% | 1.0 |
| Window 211 | Habitable | 50% | 50% | 0% | 1.0 | 15% | 15% | 0% | 1.0 |
| Window 212 | Non Habitable | 27% | 21% | 6% | 0.78 | 4% | 4% | 0% | 1.0 |
| Window 213 | Non Habitable | 28% | 22% | 6% | 0.79 | 4% | 4% | 0% | 1.0 |
| Window 214 | Non Habitable | 28% | 22% | 6% | 0.79 | 4% | 4% | 0% | 1.0 |
| Window 215 | Non Habitable | 31% | 26% | 5% | 0.84 | 6% | 6% | 0% | 1.0 |
| Window 216 | Non Habitable | 31% | 28% | 3% | 0.9 | 6% | 6% | 0% | 1.0 |
| Window 217 | Non Habitable | 31% | 30% | 1% | 0.97 | 6% | 6% | 0% | 1.0 |
| Window 218 | Non Habitable | 31% | 31% | 0% | 1.0 | 6% | 6% | 0% | 1.0 |
| Window 219 | Non Habitable | 31% | 31% | 0% | 1.0 | 6% | 6% | 0% | 1.0 |
| Window 220 | Non Habitable | 31% | 31% | 0% | 1.0 | 6% | 6% | 0% | 1.0 |

Appendix 6.2 - Vertical Sky Component
Regents Park Estate, London NW1 4BX

| Reference | Use Class | Sunlight to Windows | | | | | | | |
|------------|---------------|----------------------|-------|------|-------|-----------------------|-------|------|-------|
| | | Total Sunlight Hours | | | | Winter Sunlight Hours | | | |
| | | Before | After | Loss | Ratio | Before | After | Loss | Ratio |
| Window 221 | Non Habitable | 17% | 17% | 0% | 1.0 | 6% | 6% | 0% | 1.0 |
| Window 222 | Non Habitable | 50% | 50% | 0% | 1.0 | 15% | 15% | 0% | 1.0 |
| Window 223 | Habitable | 14% | 7% | 7% | 0.5 | 5% | 5% | 0% | 1.0 |
| Window 224 | Habitable | 11% | 4% | 7% | 0.36 | 2% | 2% | 0% | 1.0 |
| Window 225 | Habitable | 14% | 5% | 9% | 0.36 | 3% | 3% | 0% | 1.0 |
| Window 226 | Habitable | 10% | 4% | 6% | 0.4 | 3% | 3% | 0% | 1.0 |
| Window 227 | Habitable | 14% | 6% | 8% | 0.43 | 2% | 2% | 0% | 1.0 |
| Window 228 | Habitable | 15% | 6% | 9% | 0.4 | 4% | 4% | 0% | 1.0 |
| Window 229 | Habitable | 19% | 10% | 9% | 0.53 | 5% | 5% | 0% | 1.0 |
| Window 230 | Habitable | 18% | 9% | 9% | 0.5 | 6% | 5% | 1% | 0.83 |
| Window 231 | Habitable | 16% | 6% | 10% | 0.38 | 2% | 2% | 0% | 1.0 |
| Window 232 | Habitable | 19% | 9% | 10% | 0.47 | 6% | 6% | 0% | 1.0 |
| Window 233 | Habitable | 23% | 11% | 12% | 0.48 | 7% | 6% | 1% | 0.86 |
| Window 234 | Habitable | 20% | 11% | 9% | 0.55 | 7% | 6% | 1% | 0.86 |
| Window 235 | Habitable | 16% | 8% | 8% | 0.5 | 2% | 2% | 0% | 1.0 |
| Window 236 | Habitable | 19% | 10% | 9% | 0.53 | 6% | 6% | 0% | 1.0 |
| Window 237 | Habitable | 23% | 13% | 10% | 0.57 | 7% | 6% | 1% | 0.86 |
| Window 238 | Habitable | 20% | 12% | 8% | 0.6 | 7% | 6% | 1% | 0.86 |
| Window 239 | Habitable | 18% | 13% | 5% | 0.72 | 4% | 4% | 0% | 1.0 |
| Window 240 | Habitable | 21% | 14% | 7% | 0.67 | 8% | 7% | 1% | 0.88 |
| Window 241 | Habitable | 25% | 17% | 8% | 0.68 | 9% | 7% | 2% | 0.78 |
| Window 242 | Habitable | 22% | 16% | 6% | 0.73 | 9% | 7% | 2% | 0.78 |
| Window 243 | Habitable | 18% | 14% | 4% | 0.78 | 4% | 4% | 0% | 1.0 |
| Window 244 | Habitable | 21% | 16% | 5% | 0.76 | 8% | 7% | 1% | 0.88 |
| Window 245 | Habitable | 25% | 20% | 5% | 0.8 | 9% | 7% | 2% | 0.78 |
| Window 246 | Habitable | 22% | 19% | 3% | 0.86 | 9% | 7% | 2% | 0.78 |
| Window 247 | Habitable | 18% | 17% | 1% | 0.94 | 4% | 4% | 0% | 1.0 |
| Window 248 | Habitable | 21% | 19% | 2% | 0.9 | 8% | 7% | 1% | 0.88 |
| Window 249 | Habitable | 25% | 23% | 2% | 0.92 | 9% | 8% | 1% | 0.89 |
| Window 250 | Habitable | 22% | 20% | 2% | 0.91 | 9% | 8% | 1% | 0.89 |
| Window 251 | Habitable | 18% | 18% | 0% | 1.0 | 4% | 4% | 0% | 1.0 |
| Window 252 | Habitable | 21% | 21% | 0% | 1.0 | 8% | 8% | 0% | 1.0 |
| Window 253 | Habitable | 25% | 25% | 0% | 1.0 | 9% | 9% | 0% | 1.0 |

Appendix 6.2 - Vertical Sky Component
Regents Park Estate, London NW1 4BX

| Reference | Use Class | Sunlight to Windows | | | | | | | |
|------------|-----------|----------------------|-------|------|-------|-----------------------|-------|------|-------|
| | | Total Sunlight Hours | | | | Winter Sunlight Hours | | | |
| | | Before | After | Loss | Ratio | Before | After | Loss | Ratio |
| Window 254 | Habitable | 22% | 22% | 0% | 1.0 | 9% | 9% | 0% | 1.0 |
| Window 255 | Habitable | 18% | 18% | 0% | 1.0 | 4% | 4% | 0% | 1.0 |
| Window 256 | Habitable | 21% | 21% | 0% | 1.0 | 8% | 8% | 0% | 1.0 |
| Window 257 | Habitable | 25% | 25% | 0% | 1.0 | 9% | 9% | 0% | 1.0 |
| Window 258 | Habitable | 22% | 22% | 0% | 1.0 | 9% | 9% | 0% | 1.0 |
| Window 259 | Habitable | 18% | 18% | 0% | 1.0 | 4% | 4% | 0% | 1.0 |
| Window 260 | Habitable | 21% | 21% | 0% | 1.0 | 8% | 8% | 0% | 1.0 |
| Window 261 | Habitable | 25% | 25% | 0% | 1.0 | 9% | 9% | 0% | 1.0 |
| Window 262 | Habitable | 22% | 22% | 0% | 1.0 | 9% | 9% | 0% | 1.0 |
| Window 263 | Habitable | 23% | 23% | 0% | 1.0 | 4% | 4% | 0% | 1.0 |
| Window 264 | Habitable | 29% | 29% | 0% | 1.0 | 9% | 9% | 0% | 1.0 |
| Window 265 | Habitable | 35% | 35% | 0% | 1.0 | 12% | 12% | 0% | 1.0 |
| Window 266 | Habitable | 31% | 31% | 0% | 1.0 | 11% | 11% | 0% | 1.0 |
| Window 267 | Habitable | 13% | 3% | 10% | 0.23 | 2% | 2% | 0% | 1.0 |
| Window 268 | Habitable | 37% | 25% | 12% | 0.68 | 8% | 7% | 1% | 0.88 |
| Window 269 | Habitable | 40% | 28% | 12% | 0.7 | 9% | 8% | 1% | 0.89 |
| Window 270 | Habitable | 40% | 30% | 10% | 0.75 | 9% | 8% | 1% | 0.89 |
| Window 271 | Habitable | 41% | 33% | 8% | 0.8 | 10% | 9% | 1% | 0.9 |
| Window 272 | Habitable | 42% | 37% | 5% | 0.88 | 11% | 9% | 2% | 0.82 |
| Window 273 | Habitable | 42% | 41% | 1% | 0.98 | 11% | 10% | 1% | 0.91 |
| Window 274 | Habitable | 42% | 42% | 0% | 1.0 | 11% | 11% | 0% | 1.0 |
| Window 275 | Habitable | 42% | 42% | 0% | 1.0 | 11% | 11% | 0% | 1.0 |
| Window 276 | Habitable | 46% | 46% | 0% | 1.0 | 11% | 11% | 0% | 1.0 |
| Window 277 | Habitable | 50% | 50% | 0% | 1.0 | 15% | 15% | 0% | 1.0 |
| Window 278 | Habitable | 45% | 34% | 11% | 0.76 | 12% | 11% | 1% | 0.92 |
| Window 279 | Habitable | 47% | 35% | 12% | 0.74 | 13% | 12% | 1% | 0.92 |
| Window 280 | Habitable | 48% | 38% | 10% | 0.79 | 13% | 12% | 1% | 0.92 |
| Window 281 | Habitable | 50% | 41% | 9% | 0.82 | 15% | 13% | 2% | 0.87 |
| Window 282 | Habitable | 50% | 44% | 6% | 0.88 | 15% | 13% | 2% | 0.87 |
| Window 283 | Habitable | 50% | 48% | 2% | 0.96 | 15% | 14% | 1% | 0.93 |
| Window 284 | Habitable | 50% | 50% | 0% | 1.0 | 15% | 15% | 0% | 1.0 |
| Window 285 | Habitable | 50% | 50% | 0% | 1.0 | 15% | 15% | 0% | 1.0 |
| Window 286 | Habitable | 50% | 50% | 0% | 1.0 | 15% | 15% | 0% | 1.0 |

Appendix 6.2 - Vertical Sky Component
Regents Park Estate, London NW1 4BX

| Reference | Use Class | Sunlight to Windows | | | | | | | |
|------------|-----------|----------------------|-------|------|-------|-----------------------|-------|------|-------|
| | | Total Sunlight Hours | | | | Winter Sunlight Hours | | | |
| | | Before | After | Loss | Ratio | Before | After | Loss | Ratio |
| Window 287 | Habitable | 50% | 50% | 0% | 1.0 | 15% | 15% | 0% | 1.0 |
| Window 288 | Habitable | 8% | 3% | 5% | 0.38 | 2% | 2% | 0% | 1.0 |
| Window 289 | Habitable | 29% | 16% | 13% | 0.55 | 8% | 8% | 0% | 1.0 |
| Window 291 | Habitable | 13% | 1% | 12% | 0.08 | 1% | 0% | 1% | 0.01 |
| Window 292 | Habitable | 16% | 4% | 12% | 0.25 | 5% | 4% | 1% | 0.8 |
| Window 293 | Habitable | 19% | 8% | 11% | 0.42 | 6% | 5% | 1% | 0.83 |
| Window 294 | Habitable | 18% | 7% | 11% | 0.39 | 5% | 4% | 1% | 0.8 |
| Window 295 | Habitable | 15% | 5% | 10% | 0.33 | 1% | 0% | 1% | 0.01 |
| Window 296 | Habitable | 18% | 7% | 11% | 0.39 | 6% | 5% | 1% | 0.83 |
| Window 297 | Habitable | 22% | 9% | 13% | 0.41 | 6% | 5% | 1% | 0.83 |
| Window 298 | Habitable | 22% | 9% | 13% | 0.41 | 7% | 5% | 2% | 0.71 |
| Window 299 | Habitable | 15% | 6% | 9% | 0.4 | 1% | 0% | 1% | 0.01 |
| Window 300 | Habitable | 19% | 11% | 8% | 0.58 | 6% | 5% | 1% | 0.83 |
| Window 301 | Habitable | 23% | 15% | 8% | 0.65 | 7% | 6% | 1% | 0.86 |
| Window 302 | Habitable | 20% | 14% | 6% | 0.7 | 7% | 6% | 1% | 0.86 |
| Window 303 | Habitable | 16% | 9% | 7% | 0.56 | 2% | 0% | 2% | 0.01 |
| Window 304 | Habitable | 20% | 14% | 6% | 0.7 | 7% | 6% | 1% | 0.86 |
| Window 305 | Habitable | 25% | 16% | 9% | 0.64 | 9% | 6% | 3% | 0.67 |
| Window 306 | Habitable | 22% | 15% | 7% | 0.68 | 9% | 6% | 3% | 0.67 |
| Window 307 | Habitable | 16% | 11% | 5% | 0.69 | 2% | 0% | 2% | 0.01 |
| Window 308 | Habitable | 21% | 16% | 5% | 0.76 | 8% | 6% | 2% | 0.75 |
| Window 309 | Habitable | 25% | 19% | 6% | 0.76 | 9% | 6% | 3% | 0.67 |
| Window 310 | Habitable | 22% | 17% | 5% | 0.77 | 9% | 6% | 3% | 0.67 |
| Window 311 | Habitable | 16% | 14% | 2% | 0.88 | 2% | 1% | 1% | 0.5 |
| Window 312 | Habitable | 21% | 19% | 2% | 0.9 | 8% | 7% | 1% | 0.88 |
| Window 313 | Habitable | 25% | 22% | 3% | 0.88 | 9% | 7% | 2% | 0.78 |
| Window 314 | Habitable | 22% | 19% | 3% | 0.86 | 9% | 7% | 2% | 0.78 |
| Window 315 | Habitable | 16% | 16% | 0% | 1.0 | 2% | 2% | 0% | 1.0 |
| Window 316 | Habitable | 21% | 21% | 0% | 1.0 | 8% | 8% | 0% | 1.0 |
| Window 317 | Habitable | 25% | 25% | 0% | 1.0 | 9% | 9% | 0% | 1.0 |
| Window 318 | Habitable | 22% | 22% | 0% | 1.0 | 9% | 9% | 0% | 1.0 |
| Window 319 | Habitable | 16% | 16% | 0% | 1.0 | 2% | 2% | 0% | 1.0 |
| Window 320 | Habitable | 21% | 21% | 0% | 1.0 | 8% | 8% | 0% | 1.0 |

Appendix 6.2 - Vertical Sky Component
Regents Park Estate, London NW1 4BX

| Reference | Use Class | Sunlight to Windows | | | | | | | |
|------------|-----------|----------------------|-------|------|-------|-----------------------|-------|------|-------|
| | | Total Sunlight Hours | | | | Winter Sunlight Hours | | | |
| | | Before | After | Loss | Ratio | Before | After | Loss | Ratio |
| Window 321 | Habitable | 25% | 25% | 0% | 1.0 | 9% | 9% | 0% | 1.0 |
| Window 322 | Habitable | 22% | 22% | 0% | 1.0 | 9% | 9% | 0% | 1.0 |
| Window 323 | Habitable | 16% | 16% | 0% | 1.0 | 2% | 2% | 0% | 1.0 |
| Window 324 | Habitable | 21% | 21% | 0% | 1.0 | 8% | 8% | 0% | 1.0 |
| Window 325 | Habitable | 25% | 25% | 0% | 1.0 | 9% | 9% | 0% | 1.0 |
| Window 326 | Habitable | 22% | 22% | 0% | 1.0 | 9% | 9% | 0% | 1.0 |
| Window 327 | Habitable | 21% | 21% | 0% | 1.0 | 2% | 2% | 0% | 1.0 |
| Window 328 | Habitable | 29% | 29% | 0% | 1.0 | 9% | 9% | 0% | 1.0 |
| Window 329 | Habitable | 35% | 35% | 0% | 1.0 | 12% | 12% | 0% | 1.0 |
| Window 330 | Habitable | 32% | 32% | 0% | 1.0 | 12% | 12% | 0% | 1.0 |
| Window 331 | Habitable | 11% | 0% | 11% | 0.01 | 2% | 0% | 2% | 0.01 |
| Window 332 | Habitable | 36% | 24% | 12% | 0.67 | 8% | 6% | 2% | 0.75 |
| Window 333 | Habitable | 39% | 25% | 14% | 0.64 | 9% | 7% | 2% | 0.78 |
| Window 334 | Habitable | 41% | 33% | 8% | 0.8 | 9% | 8% | 1% | 0.89 |
| Window 335 | Habitable | 42% | 34% | 8% | 0.81 | 11% | 8% | 3% | 0.73 |
| Window 336 | Habitable | 42% | 36% | 6% | 0.86 | 11% | 8% | 3% | 0.73 |
| Window 337 | Habitable | 42% | 39% | 3% | 0.93 | 11% | 9% | 2% | 0.82 |
| Window 338 | Habitable | 42% | 42% | 0% | 1.0 | 11% | 11% | 0% | 1.0 |
| Window 339 | Habitable | 42% | 42% | 0% | 1.0 | 11% | 11% | 0% | 1.0 |
| Window 340 | Habitable | 45% | 45% | 0% | 1.0 | 11% | 11% | 0% | 1.0 |
| Window 341 | Habitable | 50% | 50% | 0% | 1.0 | 15% | 15% | 0% | 1.0 |
| Window 342 | Habitable | 43% | 31% | 12% | 0.72 | 12% | 8% | 4% | 0.67 |
| Window 343 | Habitable | 47% | 34% | 13% | 0.72 | 13% | 9% | 4% | 0.69 |
| Window 344 | Habitable | 48% | 40% | 8% | 0.83 | 13% | 10% | 3% | 0.77 |
| Window 345 | Habitable | 50% | 42% | 8% | 0.84 | 15% | 11% | 4% | 0.73 |
| Window 346 | Habitable | 50% | 45% | 5% | 0.9 | 15% | 12% | 3% | 0.8 |
| Window 347 | Habitable | 50% | 47% | 3% | 0.94 | 15% | 13% | 2% | 0.87 |
| Window 348 | Habitable | 50% | 50% | 0% | 1.0 | 15% | 15% | 0% | 1.0 |
| Window 349 | Habitable | 50% | 50% | 0% | 1.0 | 15% | 15% | 0% | 1.0 |
| Window 350 | Habitable | 50% | 50% | 0% | 1.0 | 15% | 15% | 0% | 1.0 |
| Window 351 | Habitable | 50% | 50% | 0% | 1.0 | 15% | 15% | 0% | 1.0 |
| Window 352 | Habitable | 7% | 3% | 4% | 0.43 | 2% | 2% | 0% | 1.0 |
| Window 353 | Habitable | 9% | 2% | 7% | 0.22 | 1% | 1% | 0% | 1.0 |

Appendix 6.2 - Vertical Sky Component
Regents Park Estate, London NW1 4BX

| Reference | Use Class | Sunlight to Windows | | | | | | | |
|------------|-----------|----------------------|-------|------|-------|-----------------------|-------|------|-------|
| | | Total Sunlight Hours | | | | Winter Sunlight Hours | | | |
| | | Before | After | Loss | Ratio | Before | After | Loss | Ratio |
| Window 354 | Habitable | 8% | 1% | 7% | 0.13 | 3% | 0% | 3% | 0.0 |
| Window 355 | Habitable | 7% | 1% | 6% | 0.14 | 2% | 0% | 2% | 0.01 |
| Window 356 | Habitable | 8% | 3% | 5% | 0.38 | 0% | 0% | 0% | 1.0 |
| Window 357 | Habitable | 18% | 7% | 11% | 0.39 | 4% | 0% | 4% | 0.0 |
| Window 358 | Habitable | 13% | 3% | 10% | 0.23 | 5% | 1% | 4% | 0.2 |
| Window 359 | Habitable | 13% | 4% | 9% | 0.31 | 5% | 1% | 4% | 0.2 |
| Window 360 | Habitable | 9% | 6% | 3% | 0.67 | 0% | 0% | 0% | 1.0 |
| Window 361 | Habitable | 20% | 10% | 10% | 0.5 | 4% | 0% | 4% | 0.0 |
| Window 362 | Habitable | 17% | 9% | 8% | 0.53 | 6% | 2% | 4% | 0.33 |
| Window 363 | Habitable | 17% | 9% | 8% | 0.53 | 6% | 2% | 4% | 0.33 |
| Window 364 | Habitable | 10% | 8% | 2% | 0.8 | 0% | 0% | 0% | 1.0 |
| Window 365 | Habitable | 22% | 16% | 6% | 0.73 | 4% | 1% | 3% | 0.25 |
| Window 366 | Habitable | 19% | 15% | 4% | 0.79 | 6% | 3% | 3% | 0.5 |
| Window 367 | Habitable | 19% | 15% | 4% | 0.79 | 6% | 3% | 3% | 0.5 |
| Window 368 | Habitable | 11% | 10% | 1% | 0.91 | 0% | 0% | 0% | 1.0 |
| Window 369 | Habitable | 25% | 19% | 6% | 0.76 | 6% | 2% | 4% | 0.33 |
| Window 370 | Habitable | 21% | 17% | 4% | 0.81 | 8% | 5% | 3% | 0.63 |
| Window 371 | Habitable | 20% | 17% | 3% | 0.85 | 7% | 5% | 2% | 0.71 |
| Window 372 | Habitable | 12% | 11% | 1% | 0.92 | 0% | 0% | 0% | 1.0 |
| Window 373 | Habitable | 25% | 21% | 4% | 0.84 | 6% | 3% | 3% | 0.5 |
| Window 374 | Habitable | 21% | 18% | 3% | 0.86 | 8% | 5% | 3% | 0.63 |
| Window 375 | Habitable | 21% | 18% | 3% | 0.86 | 8% | 5% | 3% | 0.63 |
| Window 376 | Habitable | 10% | 9% | 1% | 0.9 | 0% | 0% | 0% | 1.0 |
| Window 377 | Habitable | 24% | 21% | 3% | 0.88 | 6% | 4% | 2% | 0.67 |
| Window 378 | Habitable | 21% | 19% | 2% | 0.9 | 8% | 6% | 2% | 0.75 |
| Window 379 | Habitable | 21% | 19% | 2% | 0.9 | 8% | 6% | 2% | 0.75 |
| Window 380 | Habitable | 10% | 10% | 0% | 1.0 | 0% | 0% | 0% | 1.0 |
| Window 381 | Habitable | 23% | 23% | 0% | 1.0 | 6% | 6% | 0% | 1.0 |
| Window 382 | Habitable | 21% | 21% | 0% | 1.0 | 8% | 8% | 0% | 1.0 |
| Window 383 | Habitable | 21% | 21% | 0% | 1.0 | 8% | 8% | 0% | 1.0 |
| Window 384 | Habitable | 10% | 10% | 0% | 1.0 | 0% | 0% | 0% | 1.0 |
| Window 385 | Habitable | 25% | 25% | 0% | 1.0 | 6% | 6% | 0% | 1.0 |
| Window 386 | Habitable | 21% | 21% | 0% | 1.0 | 8% | 8% | 0% | 1.0 |

Appendix 6.2 - Vertical Sky Component
Regents Park Estate, London NW1 4BX

| Reference | Use Class | Sunlight to Windows | | | | | | | |
|--------------------------|---------------|----------------------|-------|------|-------|-----------------------|-------|------|-------|
| | | Total Sunlight Hours | | | | Winter Sunlight Hours | | | |
| | | Before | After | Loss | Ratio | Before | After | Loss | Ratio |
| Window 387 | Habitable | 21% | 21% | 0% | 1.0 | 8% | 8% | 0% | 1.0 |
| Window 388 | Habitable | 10% | 10% | 0% | 1.0 | 0% | 0% | 0% | 1.0 |
| Window 389 | Habitable | 23% | 23% | 0% | 1.0 | 6% | 6% | 0% | 1.0 |
| Window 390 | Habitable | 21% | 21% | 0% | 1.0 | 8% | 8% | 0% | 1.0 |
| Window 391 | Habitable | 21% | 21% | 0% | 1.0 | 8% | 8% | 0% | 1.0 |
| Window 392 | Habitable | 10% | 10% | 0% | 1.0 | 0% | 0% | 0% | 1.0 |
| Window 393 | Habitable | 29% | 29% | 0% | 1.0 | 6% | 6% | 0% | 1.0 |
| Window 394 | Habitable | 29% | 29% | 0% | 1.0 | 9% | 9% | 0% | 1.0 |
| Window 395 | Habitable | 30% | 30% | 0% | 1.0 | 10% | 10% | 0% | 1.0 |
| <u>1 to 12 Tilehurst</u> | | | | | | | | | |
| Window 396 | Habitable | 51% | 48% | 3% | 0.94 | 16% | 13% | 3% | 0.81 |
| Window 397 | Habitable | 60% | 55% | 5% | 0.92 | 16% | 12% | 4% | 0.75 |
| Window 398 | Habitable | 45% | 39% | 6% | 0.87 | 15% | 11% | 4% | 0.73 |
| Window 399 | Habitable | 64% | 61% | 3% | 0.95 | 18% | 15% | 3% | 0.83 |
| Window 400 | Habitable | 64% | 61% | 3% | 0.95 | 17% | 14% | 3% | 0.82 |
| Window 401 | Habitable | 61% | 58% | 3% | 0.95 | 16% | 13% | 3% | 0.81 |
| Window 402 | Habitable | 48% | 44% | 4% | 0.92 | 15% | 11% | 4% | 0.73 |
| Window 403 | Habitable | 58% | 53% | 5% | 0.91 | 16% | 12% | 4% | 0.75 |
| Window 404 | Habitable | 61% | 57% | 4% | 0.93 | 16% | 12% | 4% | 0.75 |
| Window 405 | Habitable | 64% | 59% | 5% | 0.92 | 17% | 13% | 4% | 0.76 |
| Window 406 | Non Habitable | 49% | 44% | 5% | 0.9 | 13% | 9% | 4% | 0.69 |
| Window 407 | Non Habitable | 57% | 52% | 5% | 0.91 | 17% | 13% | 4% | 0.76 |
| Window 408 | Non Habitable | 62% | 57% | 5% | 0.92 | 16% | 12% | 4% | 0.75 |
| Window 409 | Non Habitable | 59% | 54% | 5% | 0.92 | 16% | 12% | 4% | 0.75 |
| Window 410 | Non Habitable | 65% | 60% | 5% | 0.92 | 18% | 14% | 4% | 0.78 |
| <u>St Bedes Hall</u> | | | | | | | | | |
| Window 411 | Non Domestic | 61% | 54% | 7% | 0.89 | 18% | 13% | 5% | 0.72 |
| Window 412 | Non Domestic | 61% | 53% | 8% | 0.87 | 18% | 13% | 5% | 0.72 |
| Window 413 | Non Domestic | 66% | 60% | 6% | 0.91 | 18% | 13% | 5% | 0.72 |
| Window 414 | Non Domestic | 66% | 60% | 6% | 0.91 | 18% | 13% | 5% | 0.72 |
| Window 415 | Non Domestic | 73% | 69% | 4% | 0.95 | 22% | 18% | 4% | 0.82 |
| Window 416 | Non Domestic | 75% | 73% | 2% | 0.97 | 22% | 20% | 2% | 0.91 |

Appendix 6.2 - Vertical Sky Component
Regents Park Estate, London NW1 4BX

| Reference | Use Class | Sunlight to Windows | | | | | | | |
|------------|--------------|----------------------|-------|------|-------|-----------------------|-------|------|-------|
| | | Total Sunlight Hours | | | | Winter Sunlight Hours | | | |
| | | Before | After | Loss | Ratio | Before | After | Loss | Ratio |
| Window 417 | Non Domestic | 58% | 51% | 7% | 0.88 | 16% | 13% | 3% | 0.81 |
| Window 418 | Non Domestic | 66% | 59% | 7% | 0.89 | 19% | 14% | 5% | 0.74 |
| Window 419 | Non Domestic | 35% | 29% | 6% | 0.83 | 10% | 5% | 5% | 0.5 |
| Window 420 | Non Domestic | 44% | 38% | 6% | 0.86 | 13% | 7% | 6% | 0.54 |
| Window 421 | Non Domestic | 1% | 1% | 0% | 1.0 | 0% | 0% | 0% | 1.0 |
| Window 422 | Non Domestic | 40% | 36% | 4% | 0.9 | 11% | 7% | 4% | 0.64 |
| Window 423 | Non Domestic | 46% | 43% | 3% | 0.93 | 11% | 8% | 3% | 0.73 |
| Window 424 | Non Domestic | 30% | 26% | 4% | 0.87 | 8% | 4% | 4% | 0.5 |
| Window 425 | Non Domestic | 30% | 27% | 3% | 0.9 | 8% | 5% | 3% | 0.63 |
| Window 426 | Non Domestic | 30% | 27% | 3% | 0.9 | 8% | 5% | 3% | 0.63 |
| Window 427 | Non Domestic | 30% | 28% | 2% | 0.93 | 8% | 6% | 2% | 0.75 |
| Window 428 | Non Domestic | 37% | 35% | 2% | 0.95 | 7% | 5% | 2% | 0.71 |

Appendix 6.2 - Vertical Sky Component
Regents Park Estate, London NW1 4BX

| Reference | Total Area | Area receiving at least two hours of sunlight on 21st March | | | | | | |
|--------------------------|----------------------|---|-----|----------------------|-----|---------------------|-------|------|
| | | Before | | After | | Loss | Ratio | |
| <u>1 to 12 Tilehurst</u> | | | | | | | | |
| Garden 1 | 54.73 m ² | 49.98 m ² | 91% | 48.23 m ² | 88% | 1.75 m ² | 3% | 0.97 |

APPENDIX 6.3

OVERSHADOWING TO GARDENS AND OPEN SPACES

Appendix 6.3 : Overshadowing to Gardens and Open Spaces



KEY



Receives under two hours sunlight on 21st March before and after the development.



Receives under two hours sunlight on 21st March before the development; but will receive at least two hours sunlight on 21st March after the development (light improved).



Receives at least two hours sunlight on 21st March before the development; but will receive under two hours sunlight after the development (light loss).



Receives at least two hours sunlight on 21st March before and after the development.

Notes:

1. Contours derived in accordance with BRE Guide : Site Layout Planning for Daylight and Sunlight

Project Name: **Regents Park Estate, London NW1 4BX**

Drawing Title: **Appendix 6.3 - Overshadowing to Gardens and Open Spaces**

Scale: **Do not scale**

Drawing No: **1 of 1**

Rev: **-**

Date: **08/03/2017**

Drawn by: **AS**

Checked by: **AS**



Burley House
15 - 17 High Street
Rayleigh
Essex SS6 7EW
Tel. 0800 197 4836
enquiries@right-of-light.co.uk
www.right-of-light-consulting.com

APPENDIX 6.4

ALTERNATIVE DAYLIGHT AND SUNLIGHT RESULTS

Appendix 6.4 - Alternative Vertical Sky Component
Regents Park Estate, London NW1 4BX

| Reference | Use Class | Vertical Sky Component | | | |
|-----------------------------|-----------|------------------------|-------|-------|-------|
| | | Before | After | Loss | Ratio |
| <u>1 to 44 Swallowfield</u> | | | | | |
| Window 147 | Habitable | 26.4% | 22.0% | 4.4% | 0.83 |
| Window 148 | Habitable | 27.1% | 22.5% | 4.6% | 0.83 |
| Window 149 | Habitable | 27.3% | 22.4% | 4.9% | 0.82 |
| Window 152 | Habitable | 32.6% | 28.4% | 4.2% | 0.87 |
| Window 153 | Habitable | 32.6% | 28.2% | 4.4% | 0.87 |
| Window 154 | Habitable | 32.2% | 27.5% | 4.7% | 0.85 |
| Window 157 | Habitable | 34.5% | 30.8% | 3.7% | 0.89 |
| Window 158 | Habitable | 34.5% | 30.6% | 3.9% | 0.89 |
| Window 159 | Habitable | 34.3% | 30.1% | 4.2% | 0.88 |
| Window 162 | Habitable | 36.2% | 33.0% | 3.2% | 0.91 |
| Window 163 | Habitable | 36.2% | 32.8% | 3.4% | 0.91 |
| Window 223 | Habitable | 30.6% | 23.3% | 7.3% | 0.76 |
| Window 224 | Habitable | 30.7% | 23.1% | 7.6% | 0.75 |
| Window 225 | Habitable | 30.4% | 22.6% | 7.8% | 0.74 |
| Window 226 | Habitable | 30.4% | 22.6% | 7.8% | 0.74 |
| Window 227 | Habitable | 32.8% | 25.7% | 7.1% | 0.78 |
| Window 228 | Habitable | 32.8% | 25.5% | 7.3% | 0.78 |
| Window 229 | Habitable | 32.6% | 25.0% | 7.6% | 0.77 |
| Window 230 | Habitable | 32.6% | 24.9% | 7.7% | 0.76 |
| Window 231 | Habitable | 34.6% | 28.1% | 6.5% | 0.81 |
| Window 232 | Habitable | 34.6% | 27.9% | 6.7% | 0.81 |
| Window 233 | Habitable | 34.3% | 27.4% | 6.9% | 0.8 |
| Window 234 | Habitable | 34.3% | 27.4% | 6.9% | 0.8 |
| Window 235 | Habitable | 36.2% | 6.0% | 30.2% | 0.17 |
| Window 236 | Habitable | 36.2% | 30.4% | 5.8% | 0.84 |
| Window 237 | Habitable | 36.0% | 30.0% | 6.0% | 0.83 |
| Window 238 | Habitable | 36.0% | 29.9% | 6.1% | 0.83 |
| Window 239 | Habitable | 37.6% | 33.0% | 4.6% | 0.88 |
| Window 240 | Habitable | 37.6% | 32.8% | 4.8% | 0.87 |
| Window 241 | Habitable | 37.5% | 32.5% | 5.0% | 0.87 |
| Window 242 | Habitable | 37.5% | 32.4% | 5.1% | 0.86 |
| Window 243 | Habitable | 38.8% | 35.3% | 3.5% | 0.91 |
| Window 244 | Habitable | 38.8% | 35.2% | 3.6% | 0.91 |

**Appendix 6.4 - Alternative Vertical Sky Component
Regents Park Estate, London NW1 4BX**

| Reference | Use Class | Vertical Sky Component | | | |
|------------|-----------|------------------------|-------|------|-------|
| | | Before | After | Loss | Ratio |
| Window 288 | Habitable | 32.6% | 31.2% | 1.4% | 0.96 |
| Window 289 | Habitable | 30.0% | 21.3% | 8.7% | 0.71 |
| Window 290 | Habitable | 30.4% | 29.8% | 0.6% | 0.98 |
| Window 291 | Habitable | 32.3% | 24.4% | 7.9% | 0.76 |
| Window 292 | Habitable | 32.2% | 24.4% | 7.8% | 0.76 |
| Window 293 | Habitable | 31.9% | 24.1% | 7.8% | 0.76 |
| Window 294 | Habitable | 31.8% | 24.1% | 7.7% | 0.76 |
| Window 295 | Habitable | 34.2% | 27.1% | 7.1% | 0.79 |
| Window 296 | Habitable | 34.2% | 27.0% | 7.2% | 0.79 |
| Window 297 | Habitable | 33.9% | 26.8% | 7.1% | 0.79 |
| Window 298 | Habitable | 33.8% | 26.7% | 7.1% | 0.79 |
| Window 299 | Habitable | 36.1% | 29.8% | 6.3% | 0.83 |
| Window 300 | Habitable | 36.0% | 29.8% | 6.2% | 0.83 |
| Window 301 | Habitable | 35.8% | 29.6% | 6.2% | 0.83 |
| Window 302 | Habitable | 35.8% | 29.6% | 6.2% | 0.83 |
| Window 303 | Habitable | 37.7% | 32.6% | 5.1% | 0.86 |
| Window 304 | Habitable | 37.6% | 32.6% | 5.0% | 0.87 |
| Window 305 | Habitable | 37.5% | 32.4% | 5.1% | 0.86 |
| Window 306 | Habitable | 37.5% | 32.4% | 5.1% | 0.86 |
| Window 307 | Habitable | 38.8% | 35.0% | 3.8% | 0.9 |
| Window 308 | Habitable | 38.8% | 35.1% | 3.7% | 0.9 |
| Window 310 | Habitable | 38.7% | 34.8% | 3.9% | 0.9 |
| Window 352 | Habitable | 28.1% | 21.3% | 6.8% | 0.76 |
| Window 353 | Habitable | 27.9% | 21.2% | 6.7% | 0.76 |
| Window 354 | Habitable | 27.7% | 21.3% | 6.4% | 0.77 |
| Window 355 | Habitable | 27.3% | 21.2% | 6.1% | 0.78 |
| Window 356 | Habitable | 30.5% | 23.9% | 6.6% | 0.78 |
| Window 357 | Habitable | 30.3% | 23.9% | 6.4% | 0.79 |
| Window 358 | Habitable | 30.2% | 24.1% | 6.1% | 0.8 |
| Window 359 | Habitable | 29.9% | 24.0% | 5.9% | 0.8 |
| Window 360 | Habitable | 32.9% | 26.9% | 6.0% | 0.82 |
| Window 361 | Habitable | 32.7% | 26.9% | 5.8% | 0.82 |
| Window 362 | Habitable | 32.7% | 27.2% | 5.5% | 0.83 |

**Appendix 6.4 - Alternative Vertical Sky Component
Regents Park Estate, London NW1 4BX**

| Reference | Use Class | Vertical Sky Component | | | |
|------------|-----------|------------------------|-------|------|-------|
| | | Before | After | Loss | Ratio |
| Window 363 | Habitable | 32.4% | 27.2% | 5.2% | 0.84 |
| Window 364 | Habitable | 35.2% | 30.0% | 5.2% | 0.85 |
| Window 365 | Habitable | 35.1% | 30.0% | 5.1% | 0.85 |
| Window 366 | Habitable | 35.1% | 30.4% | 4.7% | 0.87 |
| Window 367 | Habitable | 34.9% | 30.4% | 4.5% | 0.87 |
| Window 370 | Habitable | 37.3% | 33.4% | 3.9% | 0.9 |
| Window 371 | Habitable | 37.2% | 33.5% | 3.7% | 0.9 |

Appendix 6.4 - Alternative Sunlight to Windows
Regents Park Estate, London NW1 4BX

| Reference | Use Class | Sunlight to Windows | | | | | | | |
|-----------------------------|-----------|----------------------|-------|------|-------|-----------------------|-------|------|-------|
| | | Total Sunlight Hours | | | | Winter Sunlight Hours | | | |
| | | Before | After | Loss | Ratio | Before | After | Loss | Ratio |
| <u>1 to 44 Swallowfield</u> | | | | | | | | | |
| Window 223 | Habitable | 44% | 35% | 9% | 0.8 | 11% | 11% | 0% | 1.0 |
| Window 224 | Habitable | 44% | 35% | 9% | 0.8 | 11% | 11% | 0% | 1.0 |
| Window 225 | Habitable | 43% | 33% | 10% | 0.77 | 10% | 10% | 0% | 1.0 |
| Window 226 | Habitable | 43% | 32% | 11% | 0.74 | 10% | 10% | 0% | 1.0 |
| Window 227 | Habitable | 45% | 37% | 8% | 0.82 | 12% | 12% | 0% | 1.0 |
| Window 228 | Habitable | 44% | 35% | 9% | 0.8 | 11% | 11% | 0% | 1.0 |
| Window 229 | Habitable | 44% | 35% | 9% | 0.8 | 11% | 11% | 0% | 1.0 |
| Window 230 | Habitable | 45% | 34% | 11% | 0.76 | 12% | 11% | 1% | 0.92 |
| Window 231 | Habitable | 48% | 38% | 10% | 0.79 | 13% | 13% | 0% | 1.0 |
| Window 232 | Habitable | 48% | 38% | 10% | 0.79 | 13% | 13% | 0% | 1.0 |
| Window 233 | Habitable | 48% | 36% | 12% | 0.75 | 13% | 12% | 1% | 0.92 |
| Window 234 | Habitable | 48% | 36% | 12% | 0.75 | 13% | 12% | 1% | 0.92 |
| Window 235 | Habitable | 48% | 40% | 8% | 0.83 | 13% | 13% | 0% | 1.0 |
| Window 236 | Habitable | 48% | 39% | 9% | 0.81 | 13% | 13% | 0% | 1.0 |
| Window 237 | Habitable | 48% | 38% | 10% | 0.79 | 13% | 12% | 1% | 0.92 |
| Window 238 | Habitable | 48% | 37% | 11% | 0.77 | 13% | 12% | 1% | 0.92 |
| Window 239 | Habitable | 50% | 45% | 5% | 0.9 | 15% | 15% | 0% | 1.0 |
| Window 240 | Habitable | 50% | 43% | 7% | 0.86 | 15% | 14% | 1% | 0.93 |
| Window 241 | Habitable | 50% | 42% | 8% | 0.84 | 15% | 13% | 2% | 0.87 |
| Window 242 | Habitable | 50% | 41% | 9% | 0.82 | 15% | 13% | 2% | 0.87 |
| Window 244 | Habitable | 50% | 45% | 5% | 0.9 | 15% | 14% | 1% | 0.93 |
| Window 288 | Habitable | 77% | 70% | 7% | 0.91 | 20% | 20% | 0% | 1.0 |
| Window 289 | Habitable | 42% | 29% | 13% | 0.69 | 10% | 10% | 0% | 1.0 |
| Window 290 | Habitable | 10% | 6% | 4% | 0.6 | 0% | 0% | 0% | 1.0 |
| Window 291 | Habitable | 45% | 33% | 12% | 0.73 | 12% | 11% | 1% | 0.92 |
| Window 292 | Habitable | 45% | 33% | 12% | 0.73 | 12% | 11% | 1% | 0.92 |
| Window 293 | Habitable | 44% | 33% | 11% | 0.75 | 12% | 11% | 1% | 0.92 |
| Window 294 | Habitable | 43% | 32% | 11% | 0.74 | 11% | 10% | 1% | 0.91 |
| Window 295 | Habitable | 47% | 37% | 10% | 0.79 | 13% | 12% | 1% | 0.92 |
| Window 296 | Habitable | 47% | 36% | 11% | 0.77 | 13% | 12% | 1% | 0.92 |
| Window 297 | Habitable | 46% | 33% | 13% | 0.72 | 12% | 11% | 1% | 0.92 |
| Window 298 | Habitable | 47% | 33% | 14% | 0.7 | 13% | 11% | 2% | 0.85 |
| Window 299 | Habitable | 48% | 39% | 9% | 0.81 | 13% | 12% | 1% | 0.92 |

Appendix 6.4 - Alternative Sunlight to Windows
Regents Park Estate, London NW1 4BX

| Reference | Use Class | Sunlight to Windows | | | | | | | |
|------------|-----------|----------------------|-------|------|-------|-----------------------|-------|------|-------|
| | | Total Sunlight Hours | | | | Winter Sunlight Hours | | | |
| | | Before | After | Loss | Ratio | Before | After | Loss | Ratio |
| Window 300 | Habitable | 48% | 40% | 8% | 0.83 | 13% | 12% | 1% | 0.92 |
| Window 301 | Habitable | 48% | 40% | 8% | 0.83 | 13% | 12% | 1% | 0.92 |
| Window 302 | Habitable | 48% | 40% | 8% | 0.83 | 13% | 12% | 1% | 0.92 |
| Window 303 | Habitable | 50% | 43% | 7% | 0.86 | 15% | 13% | 2% | 0.87 |
| Window 304 | Habitable | 49% | 43% | 6% | 0.88 | 14% | 13% | 1% | 0.93 |
| Window 305 | Habitable | 50% | 41% | 9% | 0.82 | 15% | 12% | 3% | 0.8 |
| Window 306 | Habitable | 50% | 41% | 9% | 0.82 | 15% | 12% | 3% | 0.8 |
| Window 307 | Habitable | 50% | 45% | 5% | 0.9 | 15% | 13% | 2% | 0.87 |
| Window 308 | Habitable | 50% | 45% | 5% | 0.9 | 15% | 13% | 2% | 0.87 |
| Window 309 | Habitable | 50% | 44% | 6% | 0.88 | 15% | 12% | 3% | 0.8 |
| Window 310 | Habitable | 50% | 44% | 6% | 0.88 | 15% | 12% | 3% | 0.8 |
| Window 353 | Habitable | 40% | 29% | 11% | 0.73 | 11% | 8% | 3% | 0.73 |
| Window 354 | Habitable | 40% | 30% | 10% | 0.75 | 11% | 8% | 3% | 0.73 |
| Window 355 | Habitable | 40% | 30% | 10% | 0.75 | 11% | 8% | 3% | 0.73 |
| Window 356 | Habitable | 41% | 31% | 10% | 0.76 | 11% | 8% | 3% | 0.73 |
| Window 357 | Habitable | 42% | 31% | 11% | 0.74 | 12% | 8% | 4% | 0.67 |
| Window 358 | Habitable | 42% | 32% | 10% | 0.76 | 12% | 8% | 4% | 0.67 |
| Window 359 | Habitable | 42% | 33% | 9% | 0.79 | 12% | 8% | 4% | 0.67 |
| Window 361 | Habitable | 45% | 35% | 10% | 0.78 | 13% | 9% | 4% | 0.69 |
| Window 362 | Habitable | 46% | 38% | 8% | 0.83 | 13% | 9% | 4% | 0.69 |
| Window 363 | Habitable | 46% | 38% | 8% | 0.83 | 13% | 9% | 4% | 0.69 |
| Window 365 | Habitable | 48% | 42% | 6% | 0.88 | 13% | 10% | 3% | 0.77 |
| Window 369 | Habitable | 50% | 44% | 6% | 0.88 | 15% | 11% | 4% | 0.73 |

APPENDIX 7

VICTORY PUB SITE

APPENDIX 7.1

WINDOW & GARDEN KEY

Window & Garden Key

Key

- Window 1 ● Window reference
- Development site
- Neighbouring Properties
- Neighbouring Gardens and Amenity Areas (G1)

| | | |
|------------------|-------------------------------------|--------|
| Project Name | Regents Park Estate, London NW1 4BX | |
| Drawing Title | Appendix 71 - Neighbouring Windows | |
| Scale | Do not scale | |
| Drawing No. | 1 of 3 | Rev. - |
| Rev. | | |
| Rev. Date | | |
| Rev. Description | | |

RIGHT OF LIGHT CONSULTING
Chartered Surveyors

Burley House
15 - 17 High Street
Rayleigh
Essex SS6 7EW
Tel. 0800 197 4836

enquiries@right-of-light.co.uk
www.right-of-light-consulting.com

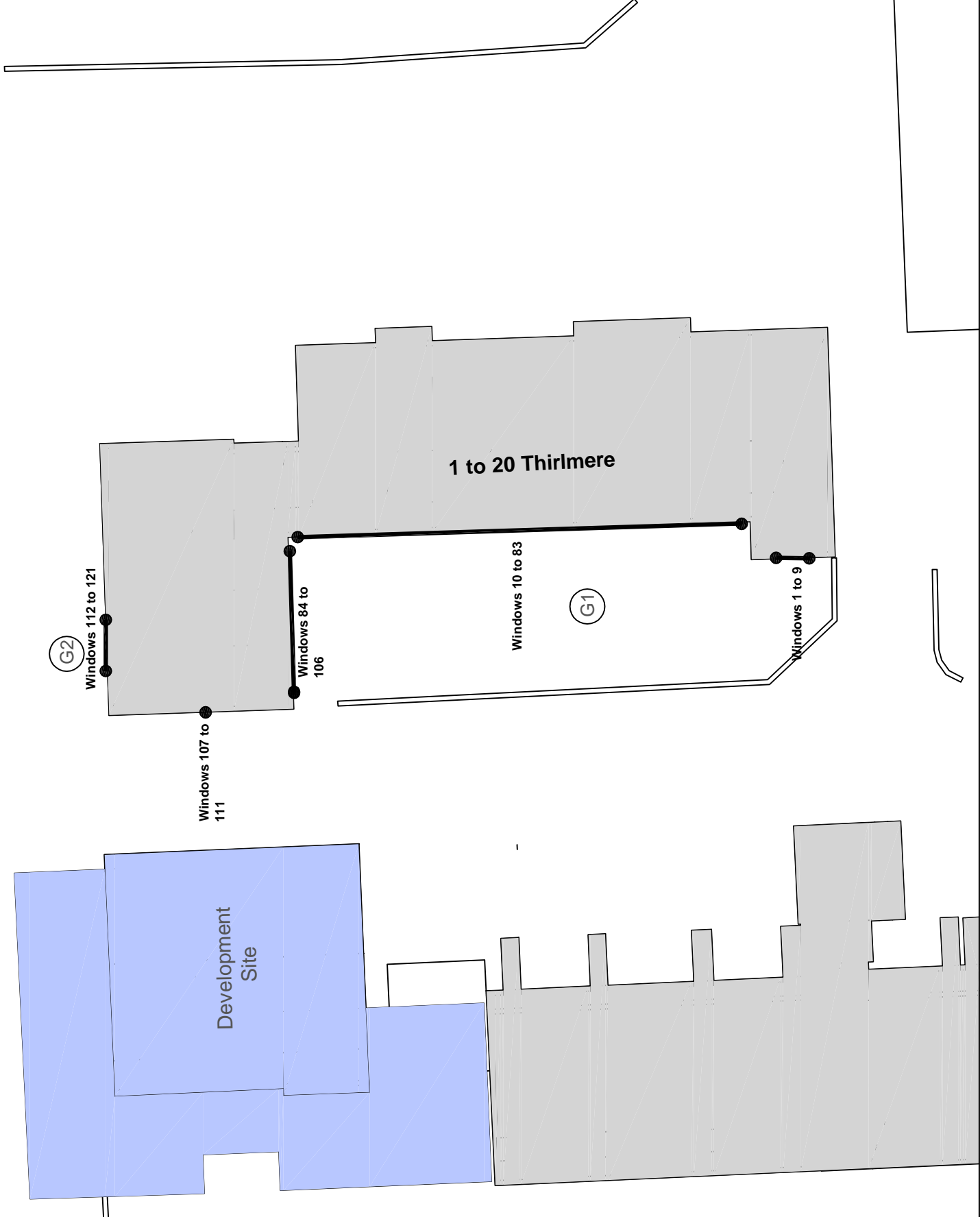

Window & Garden Key

Key

- Window 1 ● Window reference
- Development site
- Neighbouring Properties
- Neighbouring Gardens and Amenity Areas

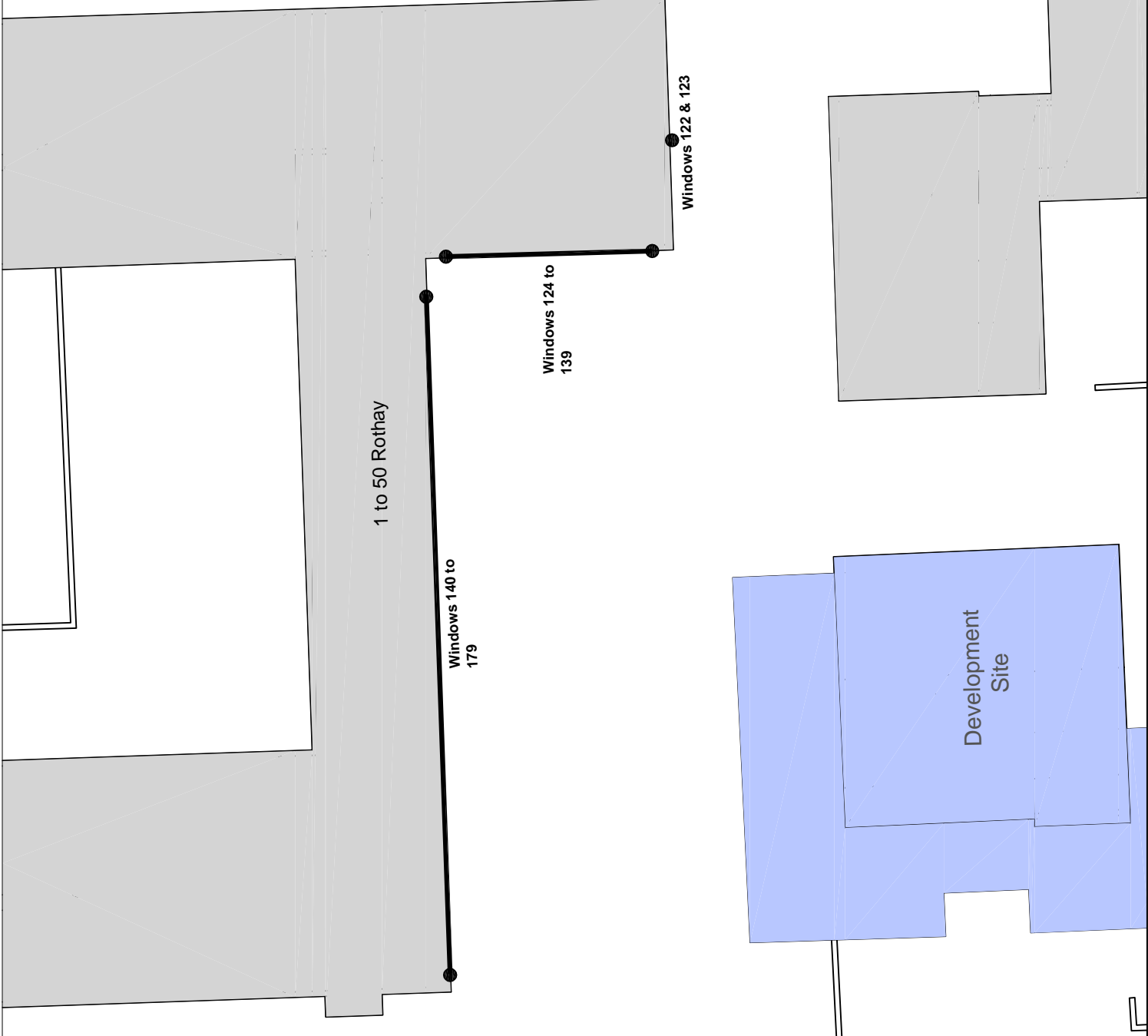

| | |
|---------------|--|
| Project Name | Regents Park Estate, London NW1 4BX |
| Drawing Title | Appendix 7.1 - Neighbouring Windows |
| Scale | Do not scale |
| Drawing No. | 2 of 3 |
| Rev. | - |
| Rev. Date | Details of alterations |
| | |
| | |
| | |
| | |

RIGHT OF LIGHT CONSULTING
Chartered Surveyors

Burley House
15 - 17 High Street
Rayleigh
Essex SS6 7EW
Tel. 0800 197 4836

enquiries@right-of-light.co.uk
www.right-of-light-consulting.com

Window & Garden Key

Key

- Window 1 ● Window reference
- Development site
- Neighbouring Properties
- Neighbouring Gardens and Amenity Areas
- (G1)

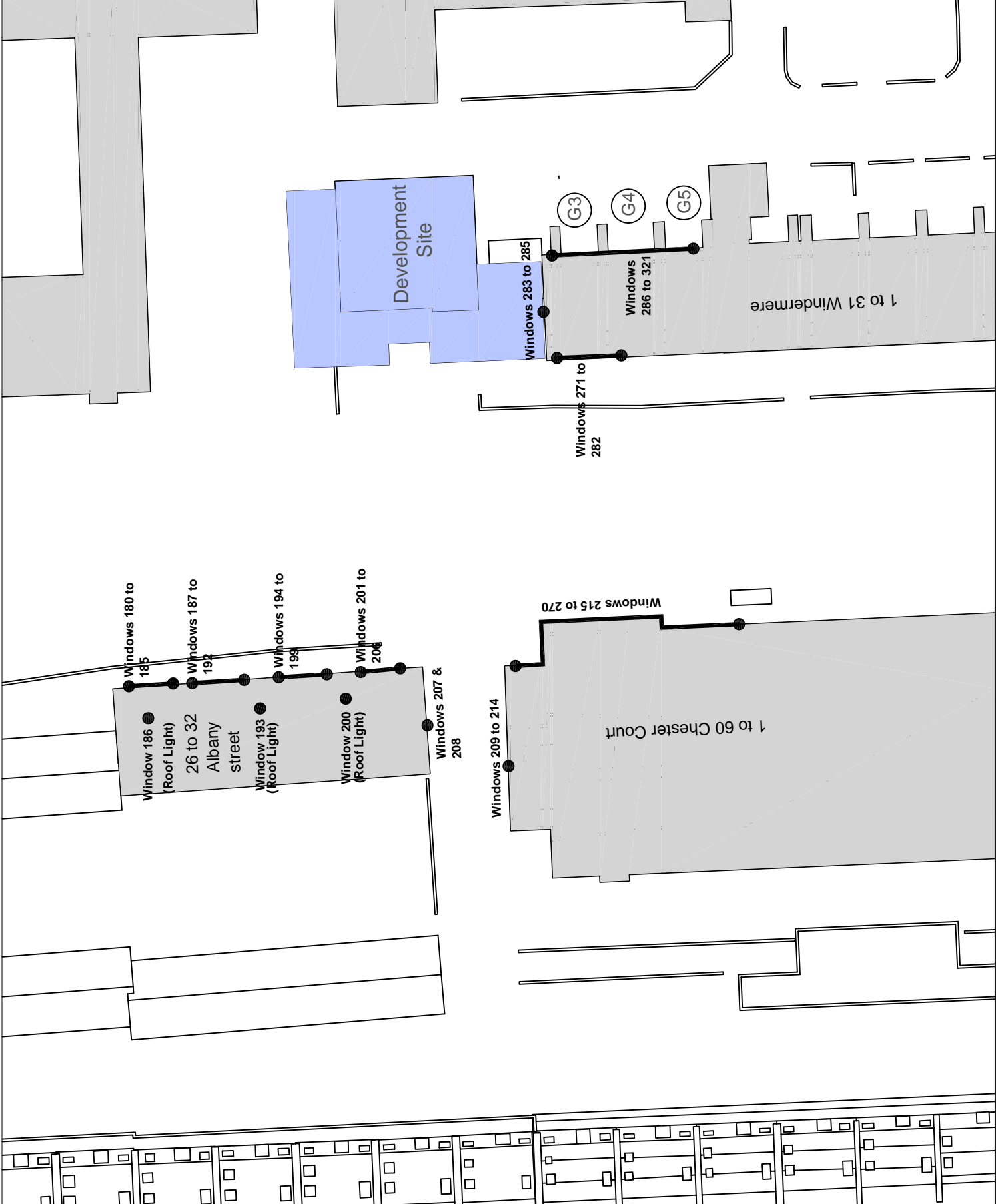

| | |
|---------------|--|
| Project Name | Regents Park Estate, London NW1 4BX |
| Drawing Title | Appendix 7.1 - Neighbouring Windows |
| Scale | Do not scale |
| Drawing No. | 3 of 3 |
| Rev. | - |
| Drawn By | |
| Checked By | |
| Date | |

RIGHT OF LIGHT CONSULTING
Chartered Surveyors

Burley House
15 - 17 High Street
Rayleigh
Essex SS6 7EW
Tel. 0800 197 4836

enquiries@right-of-light.co.uk
www.right-of-light-consulting.com

Neighbouring Windows

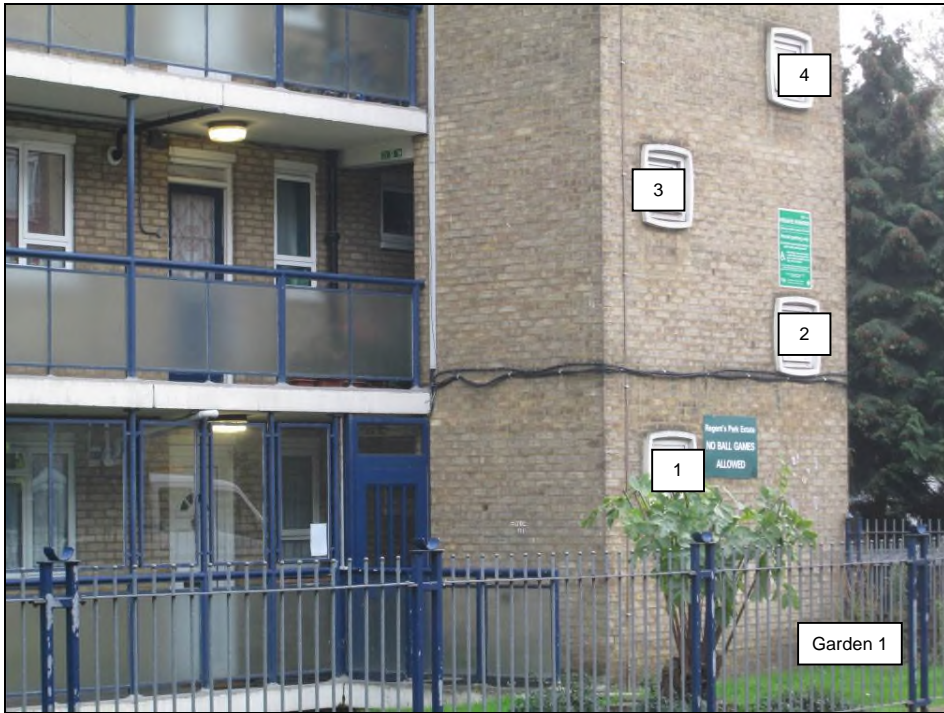

1 to 20 Thirlmere



1 to 20 Thirlmere



1 to 20 Thirlmere



1 to 20 Thirlmere

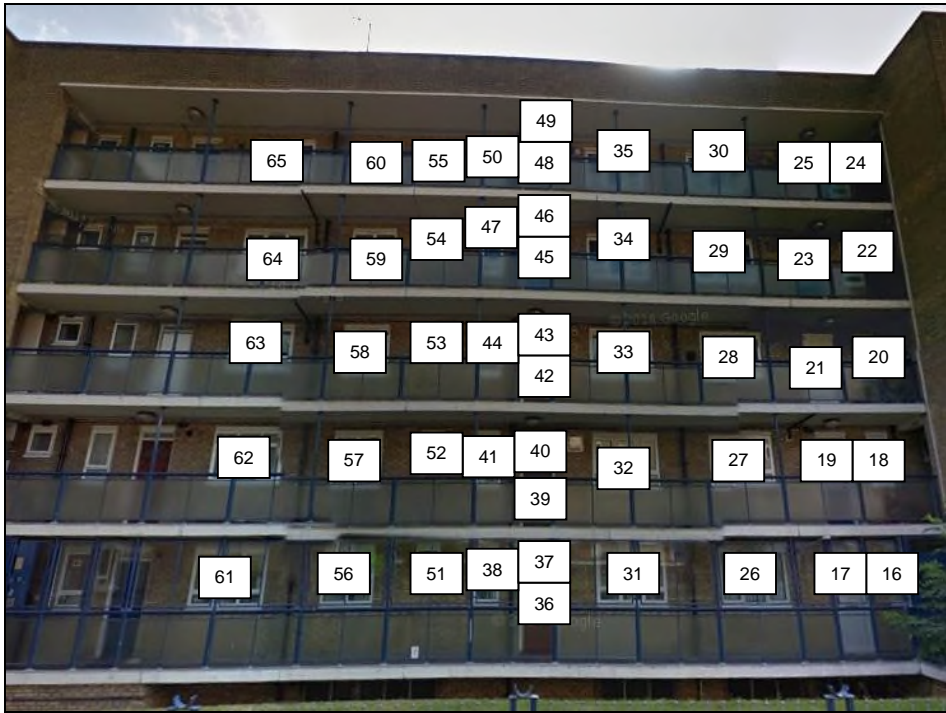

1 to 20 Thirlmere



1 to 20 Thirlmere



1 to 20 Thirlmere



1 to 20 Thirlmere

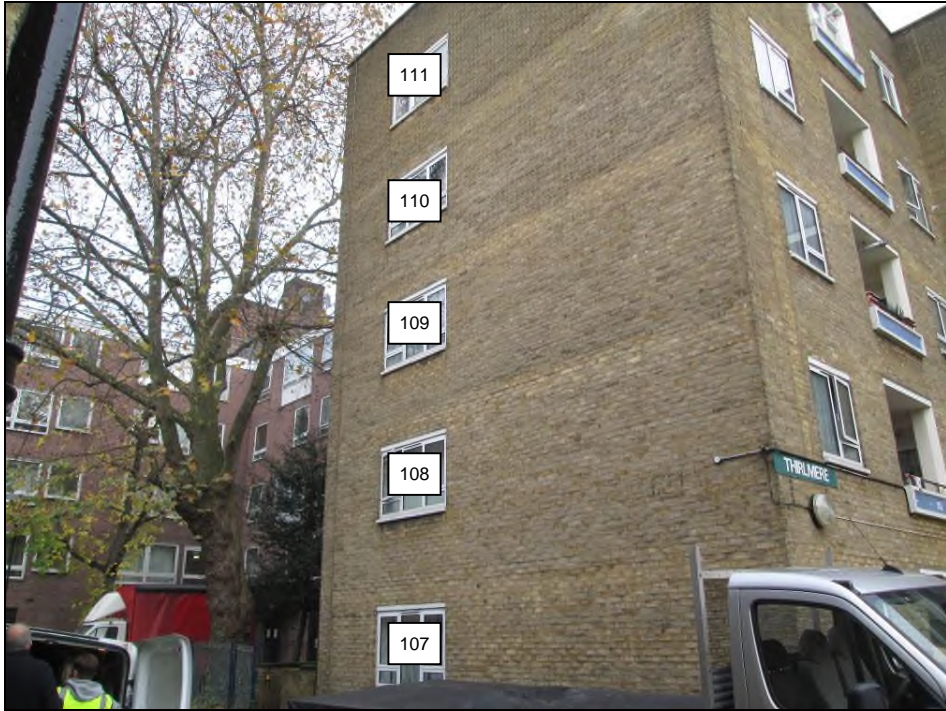

1 to 20 Thirlmere

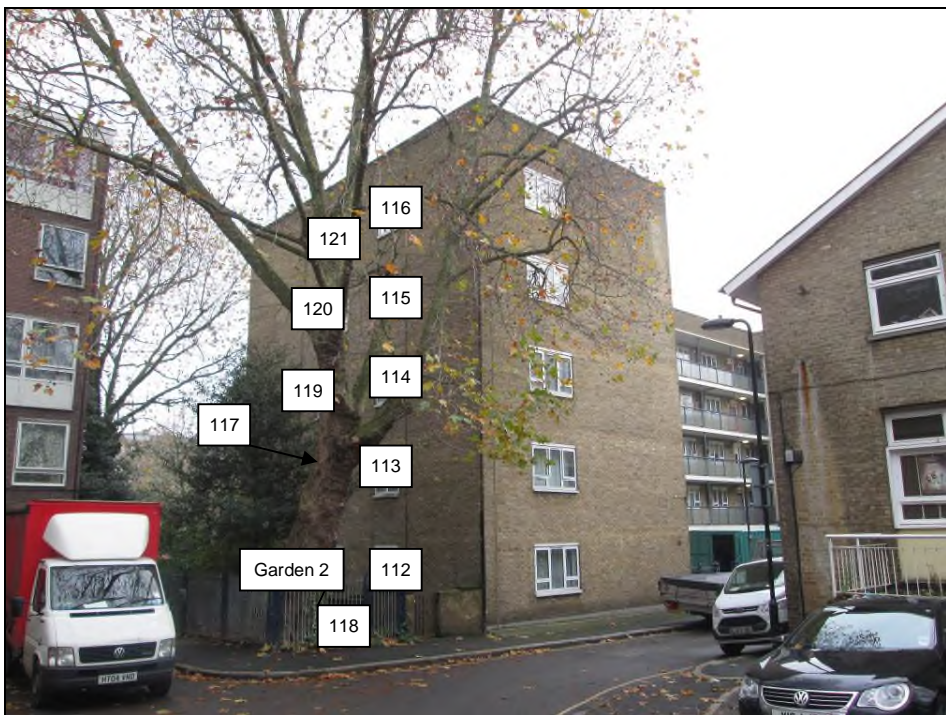

1 to 20 Thirlmere

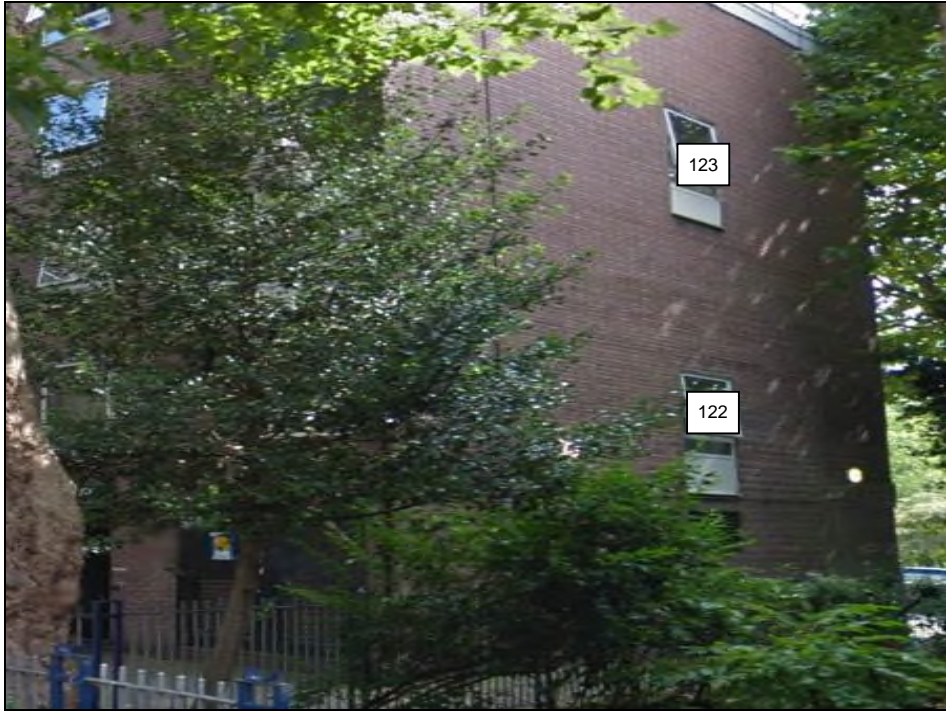

1 to 50 Rothay



1 to 50 Rothay

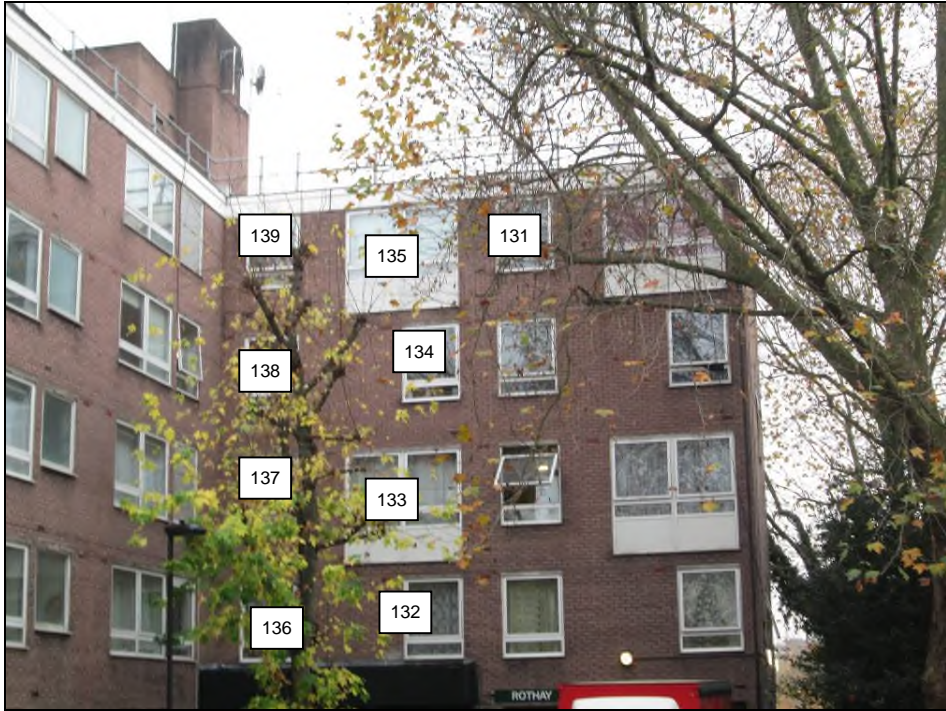

1 to 50 Rothay

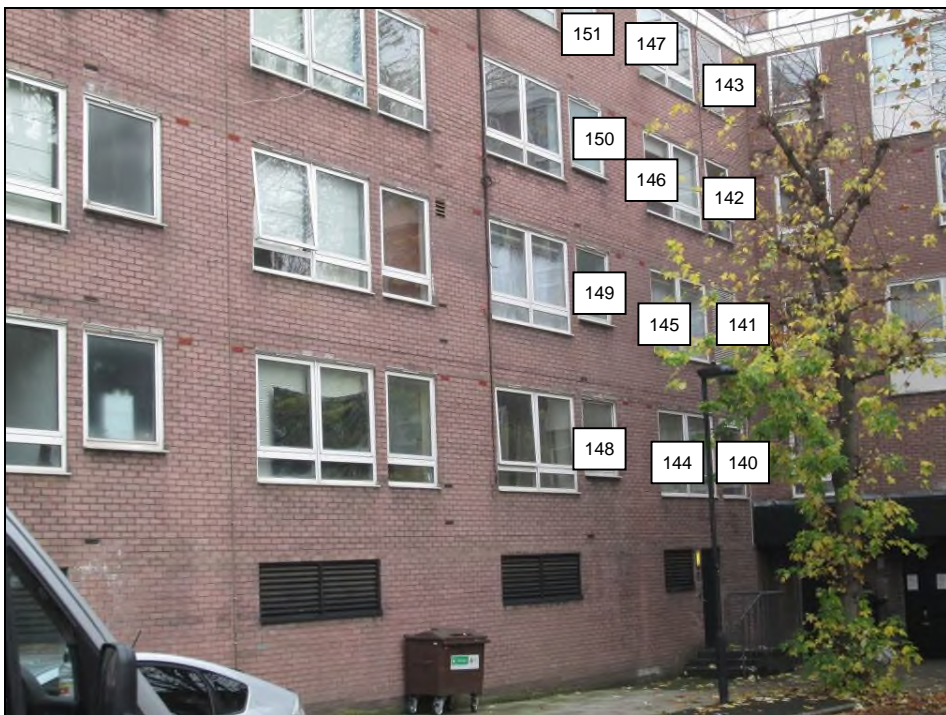

1 to 50 Rothay

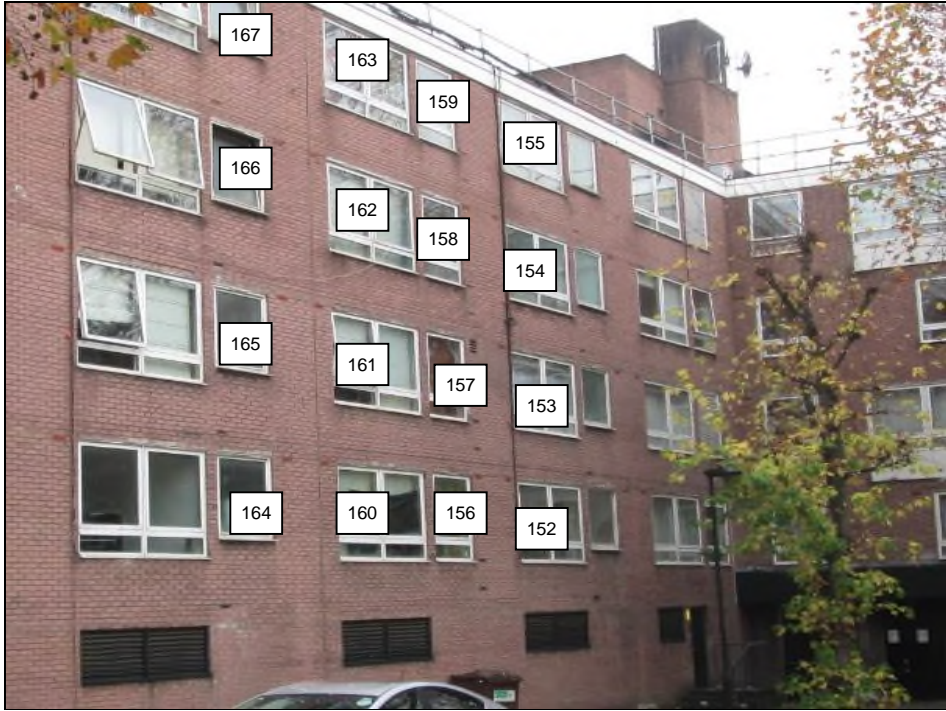

1 to 50 Rothay

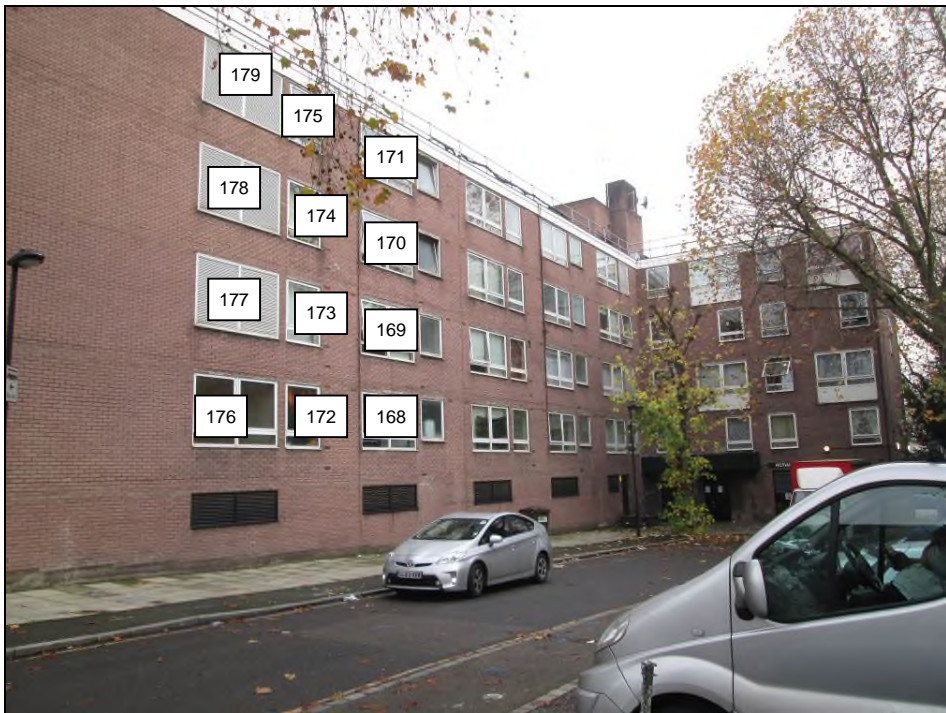

1 to 50 Rothay