

For materials and details, please refer to 1328_400 series drawings and Design & Access statement section 6, materials page.

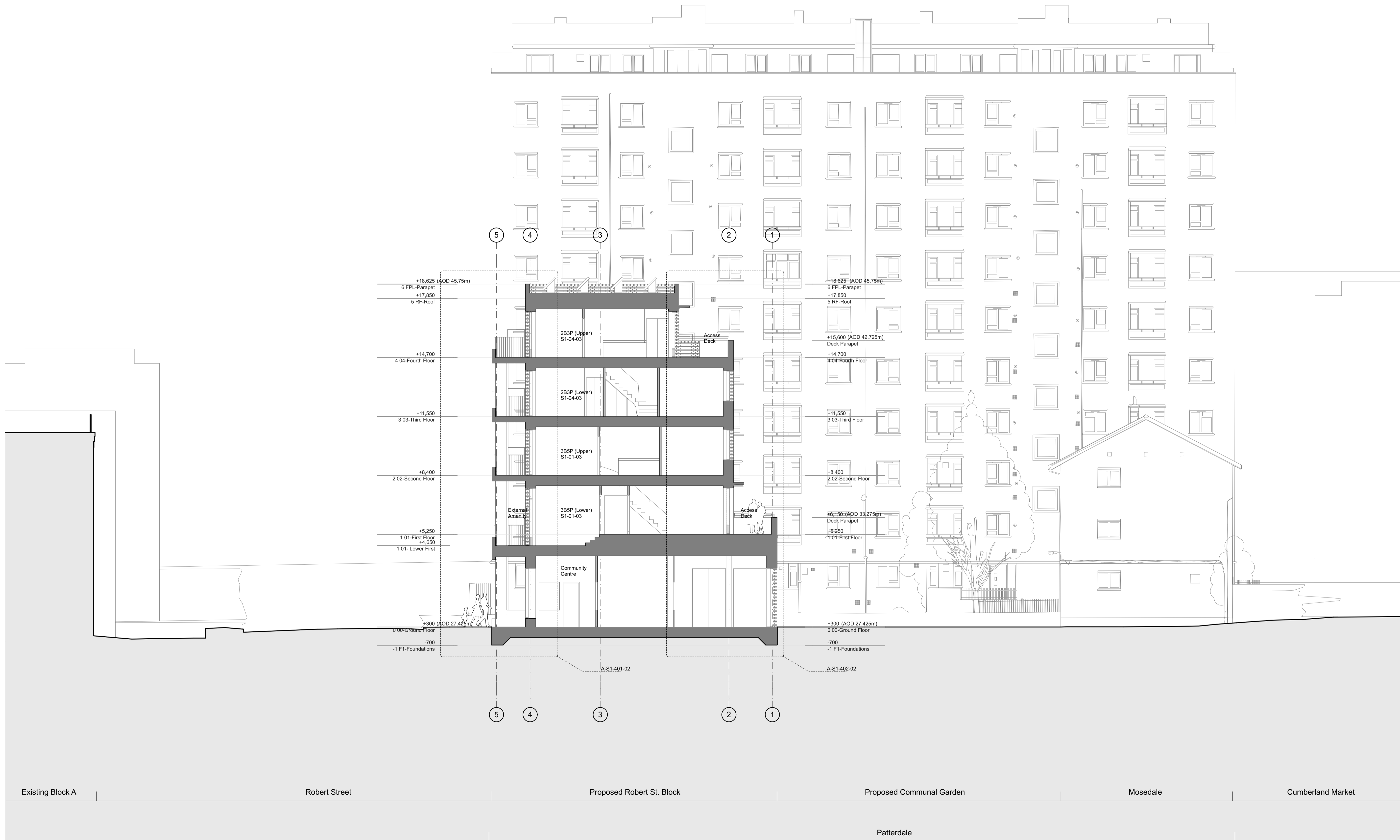

REV	DATE	DESCRIPTION

- GENERAL NOTES
- Measurements are based on metric system.
 - All levels are relative to Ordnance Datum (AOD) unless otherwise stated.
 - Dimensions are given in millimetres (mm).
 - Dimensions are given in metres (m).
 - Dimensions are given in feet (ft) and inches (in).
 - Dimensions are given in feet (ft) and inches (in).
 - Dimensions are given in feet (ft) and inches (in).
 - Dimensions are given in feet (ft) and inches (in).

The information on this drawing is the property of the client. It is not to be used for any other purpose without the written consent of the client.

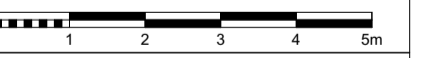

mæ

1 Naoroji Street London WC1X 0GB
 +44 (0)20 7704 6060
 office@mæ-llp.co.uk
 mæ-llp.co.uk

CLIENT London Borough of Camden	
PROJECT NAME Regen's Park Estate Infill	PROJECT NO. 1328
DRAWING NAME Robert Street Car Park - Section AA	
STATUS Planning Draft	SCALE 1:100 @ A1
DRAWN BY	DATE 28/05/2015
1328-P1-201	REV -

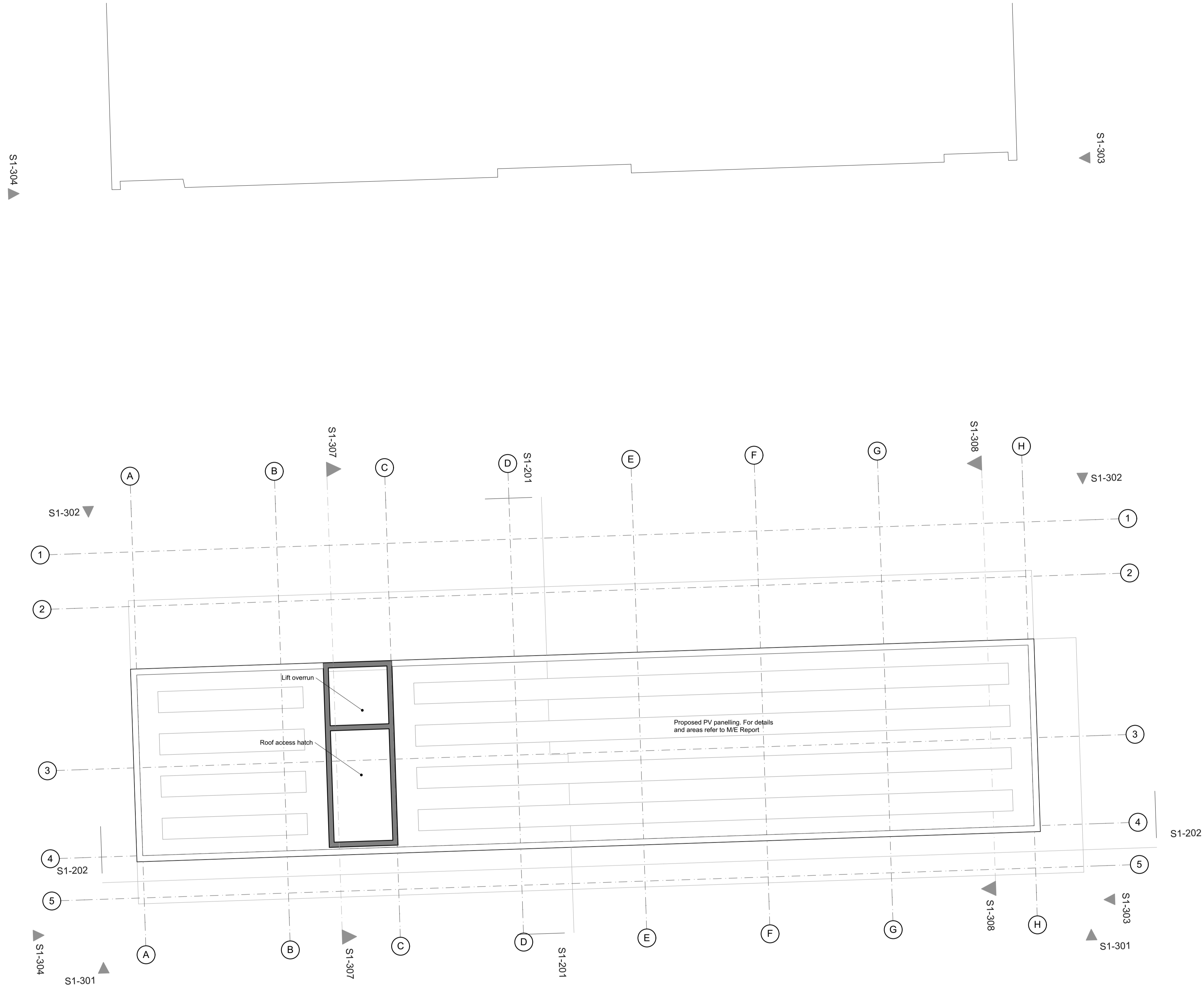

For materials and details, please refer to 1328_400 series drawings and Design & Access statement section 6, materials page.

REV	DATE	DESCRIPTION
-----	------	-------------

- GENERAL NOTES**
1. Measurements are based on walls system.
 2. All work is subject to City of London Council (CCFL) unless otherwise stated.
 3. All work is subject to CCFL.
 4. Floor level is as indicated.
 5. All work is subject to CCFL unless otherwise stated.
 6. Contractor should verify all conditions, levels and dimensions on site and verify correct administration of all work items before commencing any work.

The data contained in this document is the property of mae. The data is provided for the recipient and is not to be used for any other purpose. The recipient is advised to check the accuracy of the data and to ensure that the data is used for the intended purpose.

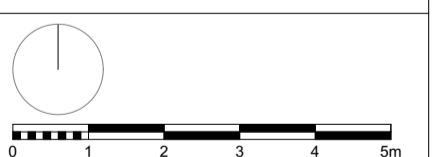

mae
 1 Naoroji Street London WC1X 0GS
 +44 (0)20 7704 6060
 office@mae-ftp.co.uk
 mae-ftp.co.uk

CLIENT London Borough of Camden	
PROJECT NAME Regent's Park Estate Infill	PROJECT NO. 1328
DRAWING NAME Robert Street Car Park - Roof Plan	
STATUS Planning Draft	SCALE 1:100 @ A1
DRAWN BY	CHECKED BY
DATE 28/05/2015	DATE
DRAWING NO. 1328-P1-106	REV -

For materials and details, please refer to 1328_400 series drawings and Design & Access statement section 6, materials page.



REV	DATE	DESCRIPTION
GENERAL NOTES		
1		Measurements are based on metric system
2		All levels are relative to Ordnance Datum unless otherwise stated
3		Dimensions are given in millimetres unless otherwise stated
4		Dimensions are given in metres unless otherwise stated
5		Dimensions are given in feet and inches unless otherwise stated
6		Contractor should verify all conditions, levels and dimensions on site and verify correct interpretation of all information from drawings before commencing work

The data contained in this document is the property of mae. The data is provided for the recipient and is not to be used for any other purpose. The recipient is responsible for the accuracy and completeness of the data. The recipient is not to be held liable for any loss or damage arising from the use of this data.

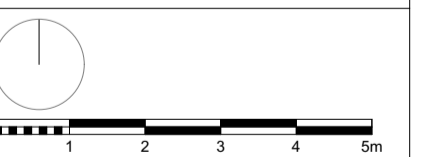

mae
 1 Naoroji Street London WC1X 0GS
 +44 (0)20 7704 6060
 office@mae-ftp.co.uk
 mae-ftp.co.uk

CLIENT London Borough of Camden	
PROJECT NAME Regent's Park Estate Infill	PROJECT NO. 1328
DRAWING NAME Robert Street Car Park - Fourth Floor Plan	
STATUS Planning Draft	SCALE 1:100 @ A1
DRAWN BY	CHECKED BY
DATE 28/05/2015	DATE
DRAWING NO. 1328-P1-105	REV -

For materials and details, please refer to 1328_400 series drawings and Design & Access statement section 6, materials page.



REV	DATE	DESCRIPTION
-----	------	-------------

- GENERAL NOTES
1. Measurements are based on walls system.
 2. All levels are unless otherwise stated.
 3. All levels are unless otherwise stated.
 4. Floor finishes are as indicated.
 5. All work to be completed unless otherwise indicated.
 6. Contractor should verify all conditions, levels and dimensions on site and verify correct interpretation of all information from drawings before commencing work.

The data contained in this document is the property of mae. The data is provided for the recipient and should not be used for any other purpose without the prior written consent of mae.

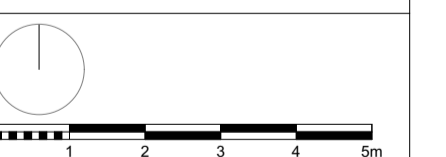

mae

1 Naoroji Street London WC1X 0GS
 +44 (0)20 7704 6060
 office@mae-ftp.co.uk
 mae-ftp.co.uk

CLIENT London Borough of Camden	
PROJECT NAME Regent's Park Estate Infill	PROJECT NO. 1328
DRAWING NAME Robert Street Car Park - Third Floor Plan	
STATUS Planning Draft	SCALE 1:100 @ A1
DRAWN BY	CHECKED BY
DATE 28/05/2015	
DRAWING NO. 1328-P1-104	REV -

For materials and details,
please refer to 1328_400
series drawings and Design
& Access statement section
6, materials page.

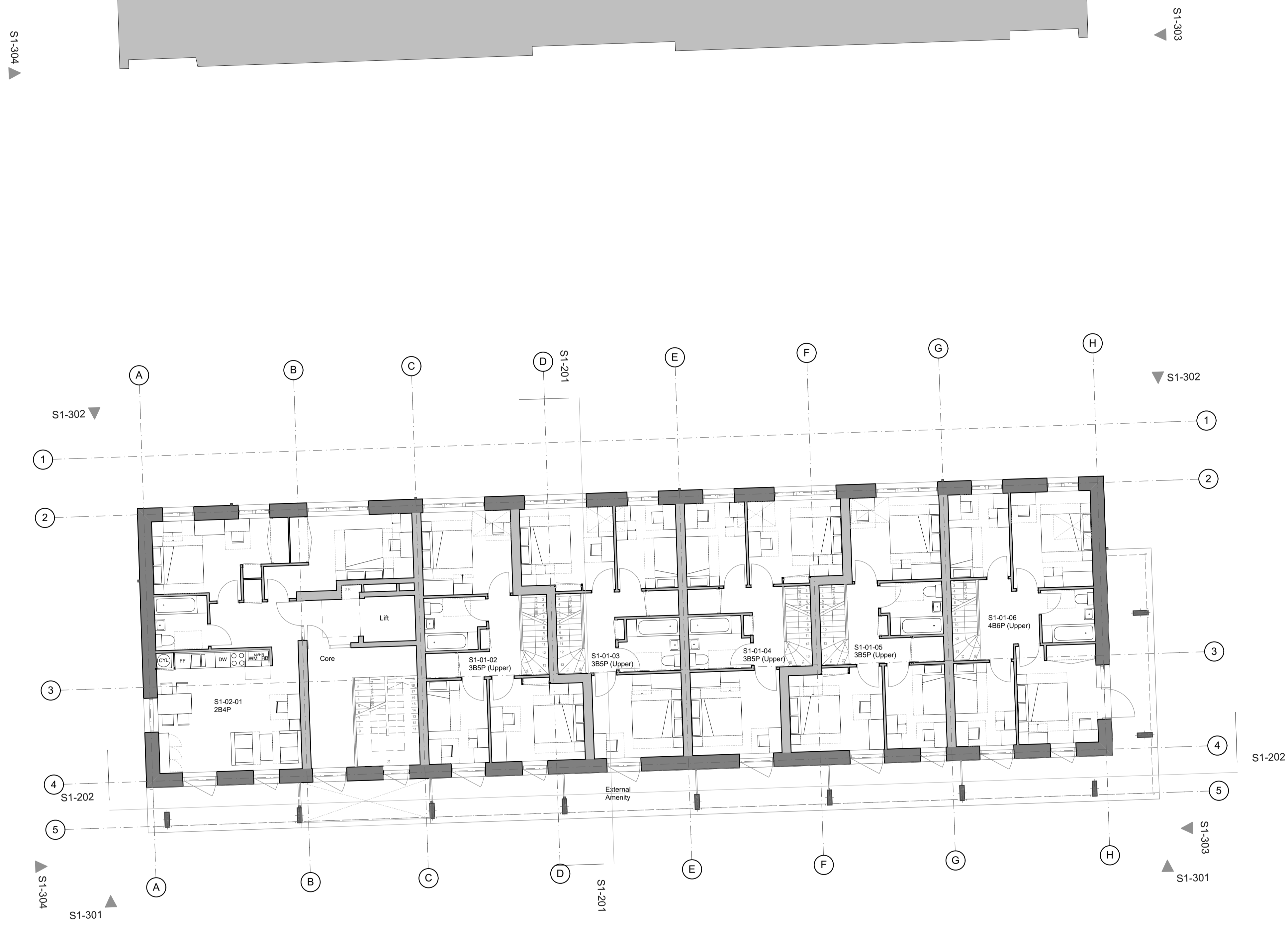

REV	DATE	DESCRIPTION
GENERAL NOTES		
1		Measurements are based on walls system
2		All levels are relative to Ordnance Datum unless otherwise stated
3		Dimensions are given in millimetres unless otherwise stated
4		Dimensions are given in metres unless otherwise stated
5		Dimensions are given in feet and inches unless otherwise stated
6		Contractor should verify all conditions, levels and dimensions on site and notify contract administrator of any variations from design prior to construction.

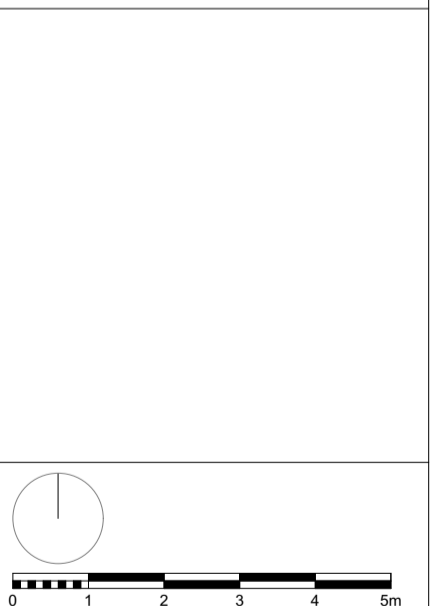

mæ
1 Naoroji Street London WC1X 0GS
+44 (0)20 7704 6060
office@mæ-llp.co.uk
mæ-llp.co.uk

CLIENT London Borough of Camden	
PROJECT NAME Regent's Park Estate Infill	PROJECT NO. 1328
DRAWING NAME Robert Street Car Park - Second Floor Plan	
STATUS Planning Draft	SCALE 1:100 @ A1
DRAWN BY	DESIGNED BY
DATE 28/05/2015	DATE
DRAWING NO. 1328-P1-103	REV -

For materials and details, please refer to 1328_400 series drawings and Design & Access statement section 6, materials page.

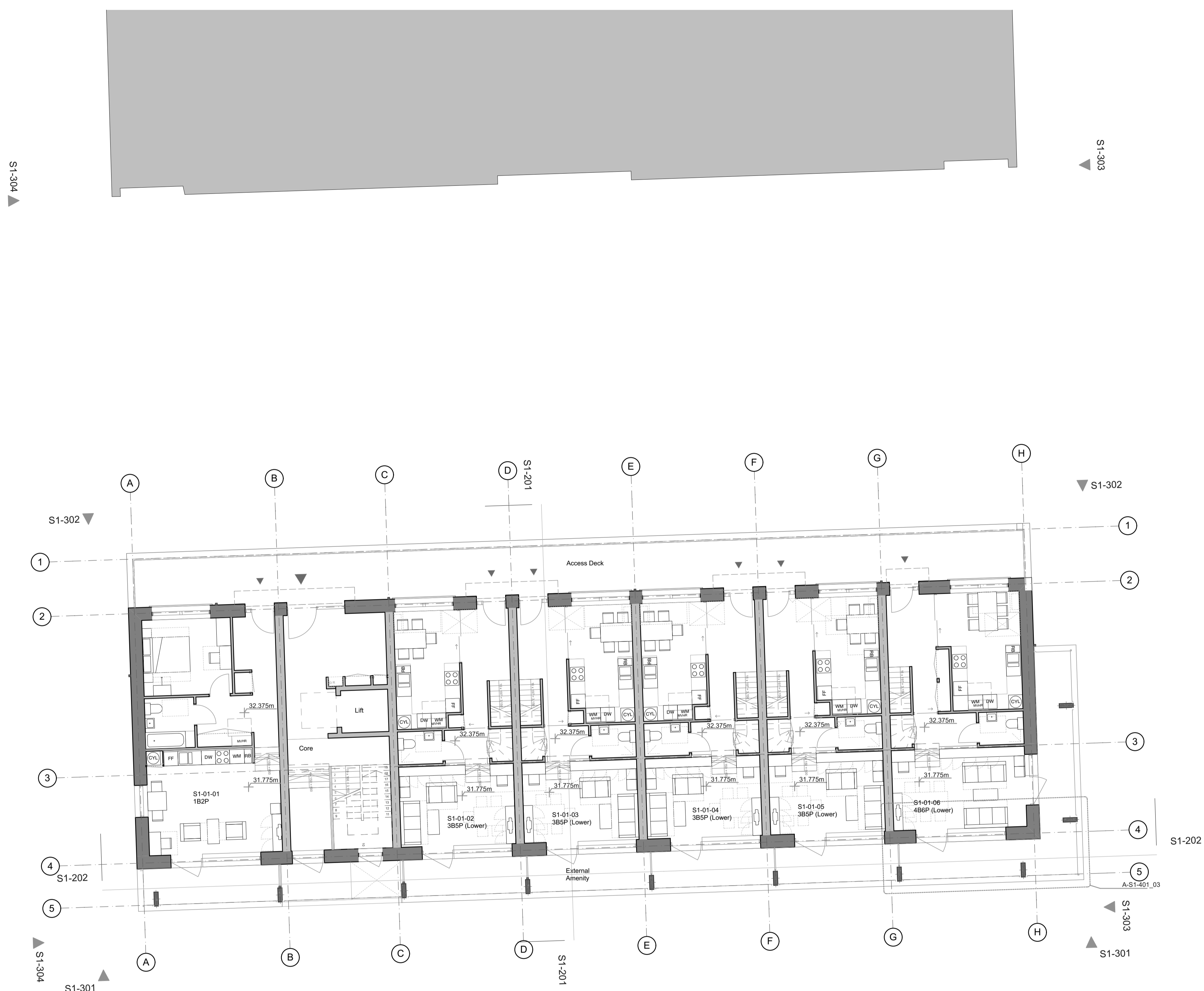

REV	DATE	DESCRIPTION
-----	------	-------------

- GENERAL NOTES
- Measurements are based on metric system.
 - All levels are relative to Ordnance Datum unless otherwise stated.
 - Figures in brackets are for reference.
 - Do not scale drawings for construction purposes.
 - Contractor should verify all conditions, levels and dimensions on site and notify contract administrator of any variations from drawings before commencing work.

The data contained in this document is the property of mae. The data is provided for the recipient and is not to be used for any other purpose without the prior written consent of mae.

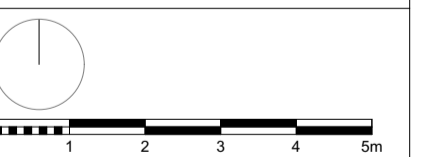

mae
 1 Naoroji Street London WC1X 0GS
 +44 (0)20 7704 6060
 office@mae-ftp.co.uk
 mae-ftp.co.uk

CLIENT London Borough of Camden	
PROJECT NAME Regent's Park Estate Infill	PROJECT NO. 1328
DRAWING NAME Robert Street Car Park - First Floor Plan	
STATUS Planning Draft	SCALE 1:100 @ A1
DRAWN BY	CHECKED BY
DATE 28/05/2015	REV
DRAWING NO. 1328-P1-102	REV

For materials and details, please refer to 1328_400 series drawings and Design & Access statement section 6, materials page.

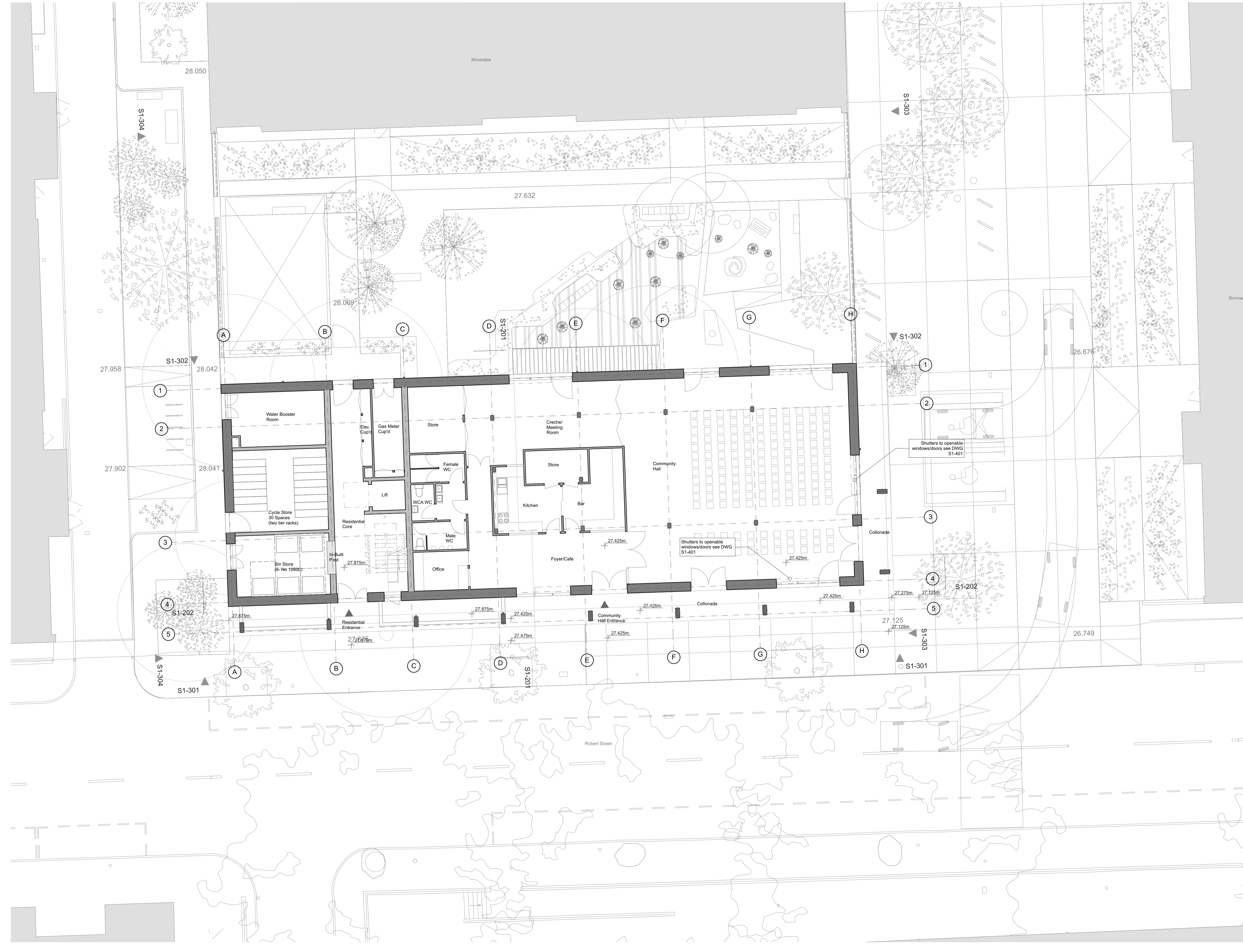

REV	DATE	DESCRIPTION
1		
2		
3		
4		
5		

GENERAL NOTES

- Measurements are based on walls system.
- All levels are relative to Ordnance Survey datum (OSD) unless otherwise stated.
- Figure dimensions are to be followed.
- Do not scale drawings for dimensions.
- Contractor should verify all conditions, levels and dimensions on site and verify correct interpretation of all information from drawings before commencing work.

The site is bounded by the measured and proposed lines of road. The plan is based on the measured data and does not include the new or proposed and other features of the site which are not shown on the measured or proposed or other data.

Scale: 1:100 @ A1

mæ

1 Naoroji Street London WC1X 0GS
 +44 (0)20 7704 6060
 office@mæ-ftp.co.uk
 mæ-ftp.co.uk

CLIENT		London Borough of Camden	
PROJECT NAME	PROJECT NO.	1328	
SUBMISSION NAME			
Robert Street Car Park - Ground Floor Plan		SCALE	
Planning Draft		1:100 @ A1	
DRAWN BY	CREATED BY	DATE	28/05/2015
1328-P1-101	REV	-	

For materials and details, please refer to 1328_400 series drawings and Design & Access statement section 6, materials page.

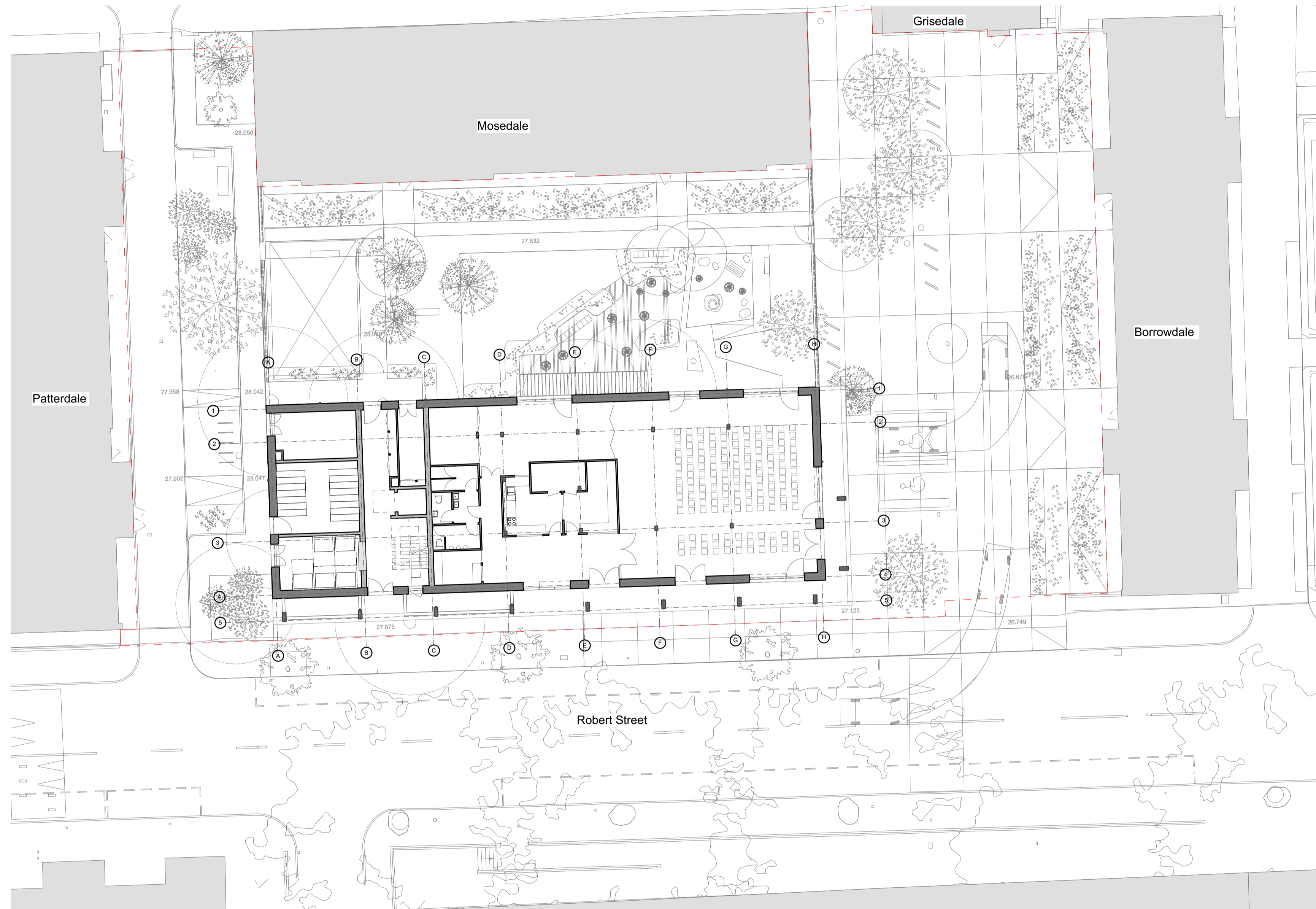

REV	DATE	DESCRIPTION
-----	------	-------------

- GENERAL NOTES**
1. Measurements are based on metric system.
 2. All levels are in meters to Ordnance Datum (OSD) unless otherwise stated.
 3. All levels are to finished ground level (FGL).
 4. Figures in brackets are to be ignored.
 5. All work to be carried out in accordance with the contract documents.
 6. Contractor should verify all conditions, levels and dimensions on site and notify contract administrator of any variations from drawings before commencing work.

The data contained in this document is the property of mae. The user must not disseminate, modify, or otherwise use the data without the prior written consent of mae.

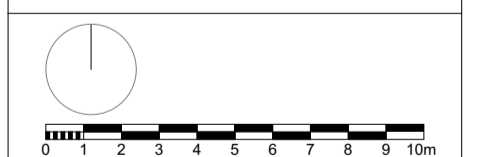

mae

1 Naoroji Street London WC1X 0GS
 +44 (0)20 7704 6060
 office@mae-ftp.co.uk
 mae-ftp.co.uk

CLIENT	
London Borough of Camden	
PROJECT NAME	PROJECT NO.
Regent's Park Estate Infill	1328
DRAWING NAME	
Robert Street Car Park - Proposed Site Plan	
STATUS	SCALE
Planning Draft	1:200 @ A1
DRAWN BY	DATE
	28/05/2015
DRAWING NO.	REV
1328-P1-100	-