

Copyright of this drawing is owned by FDArchitecture - do not reproduce, distribute without written consent.
 The general contractor and/or all sub-contractors working from these plans and specifications are not to scale such information but to contact the architect or his representative regarding measurements, if such measurements do not appear correct, add up properly or scale correctly to the indicated size.

FDArchitecture
 3a Exmouth House
 Pine Street
 London
 EC1R 0JH

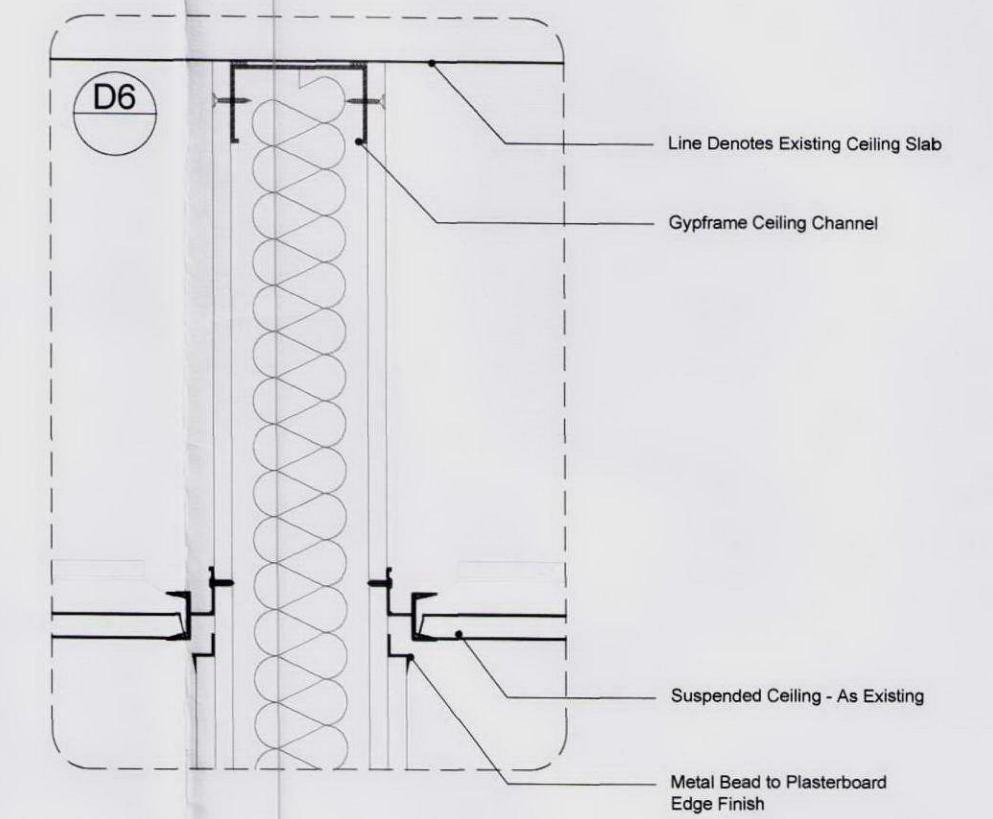

EXISTING SECTION BB - FIRST FLOOR OFFICES
 SCALE 1:20 @ A1

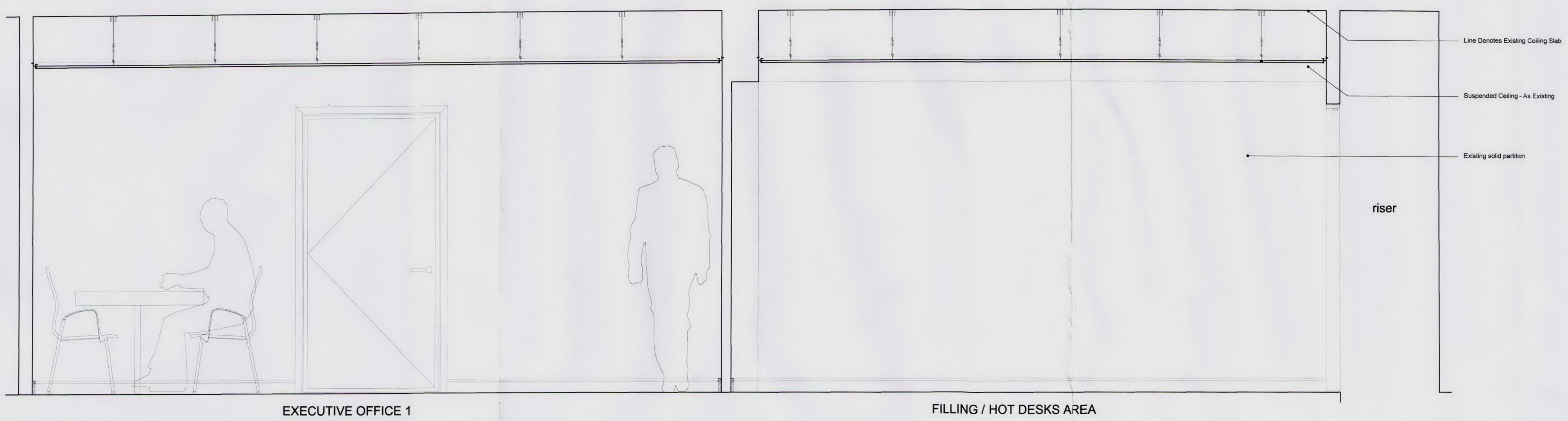
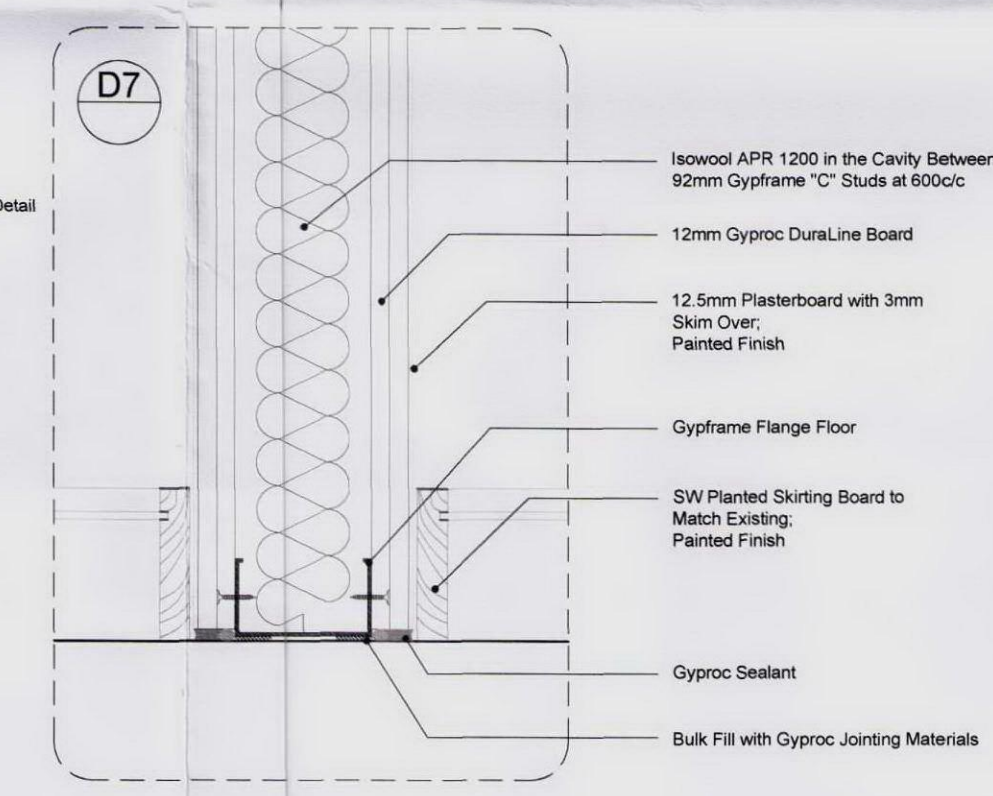
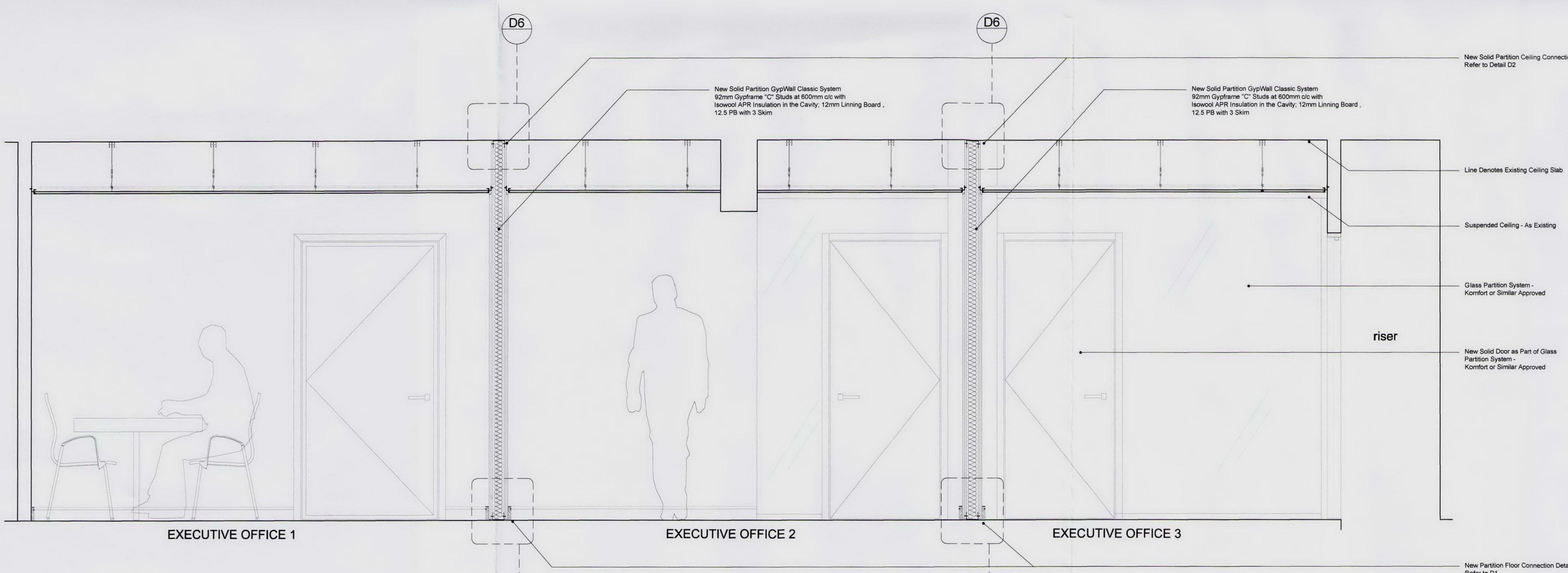

PROPOSED SECTION BB- FIRST FLOOR NEW EXECUTIVE OFFICES
 SCALE 1:20 @ A1

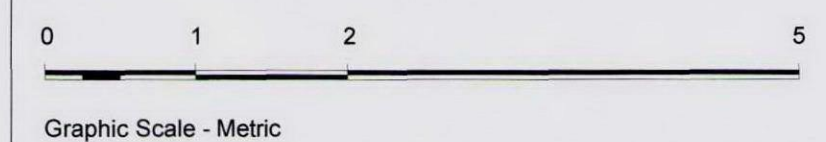

RECEIVED
 28 JUN 2010

LISTED BUILDING CONSENT

Dates	Rev	Comments

FDArchitecture
 + 4 4 2 0 7 6 3 7 3 5 4 1

CLIENT
 TRAGUS HOLDINGS

PROJECT
 163 EVERSOLT STREET
 LONDON
 NW1

DRAWING TITLE
 EXISTING & PROPOSED
 SECTION BB
 FIRST FLOOR EXECUTIVE OFFICES AREA

SCALE: AS SHOWN @ A1
 DATE: 26.05.10 DRAWN BY: GL

179-LBC-104