



Concrete flag paving to footway
 Existing railings
 Existing telephone box
 Uneven concrete flag paving due to tree roots
 Albany Street
 Existing bus stop shelter

East
 Architecture landscape
 urban design
 Unit 8
 49-59 Old Street
 London EC1V 9HX
 T 020 7490 3190
 E mail@east.uk.com
 www.east.uk.com

PROJECT
Regent's Park Estate

CLIENT
 LB Camden

DRAWING STATUS
 Planning

DATE
 May 2015

SCALE
 1:200

SIZE
 A2

REV
 .

DRAWING TITLE
 Existing site plan
 Mitigation Site
 Albany Street/Rothay

DRAWING NR
 114 RPE M2 001

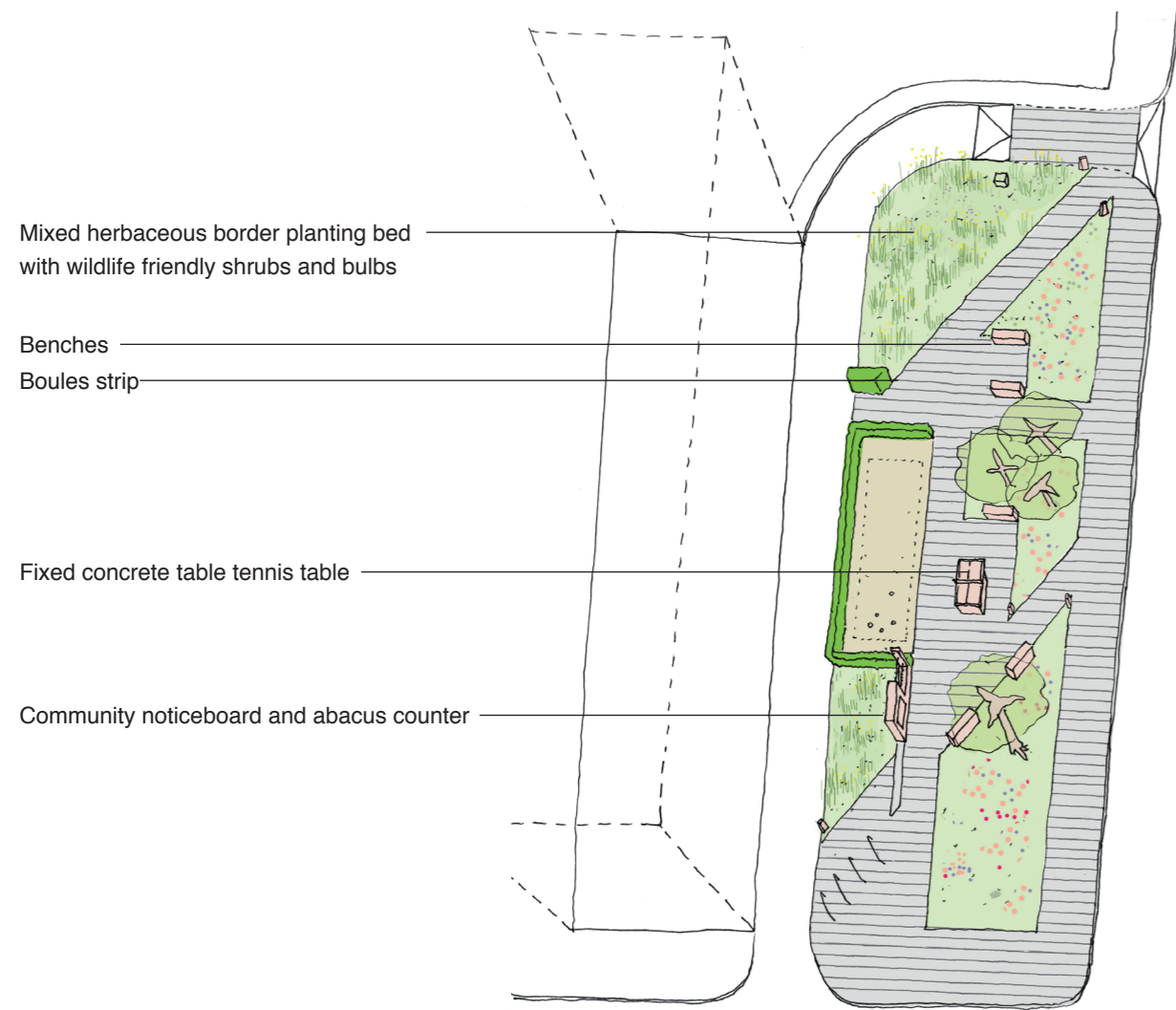

Mixed herbaceous border planting bed with wildlife friendly shrubs and bulbs

Benches
Boules strip

Fixed concrete table tennis table

Community noticeboard and abacus counter

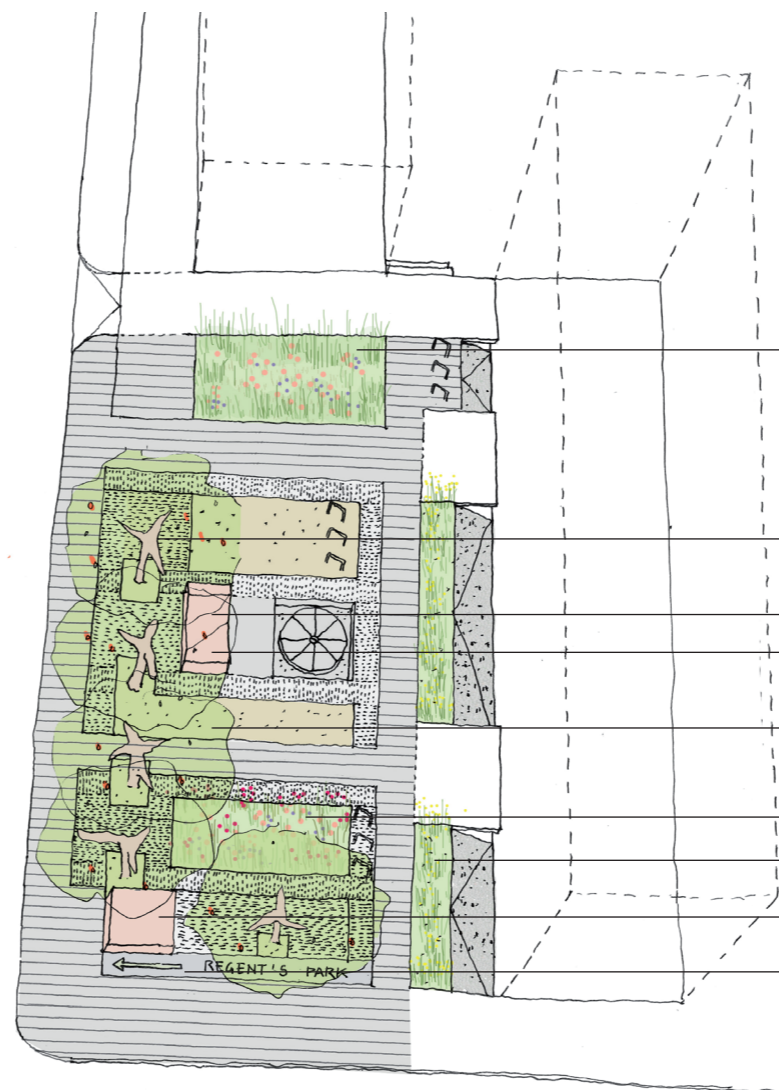

Existing planting bed extended and upgraded to a herbaceous mixed border

Bird boxes in existing trees

Raised granite bench

Existing plane trees with tree can lights

Existing granite cobbles

Herbaceous mixed border

Grasses and bulbs

Raised granite bench

Moss text in in-situ concrete slab

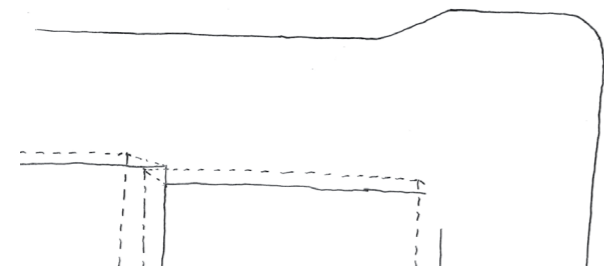

3D view of proposed landscape and public realm

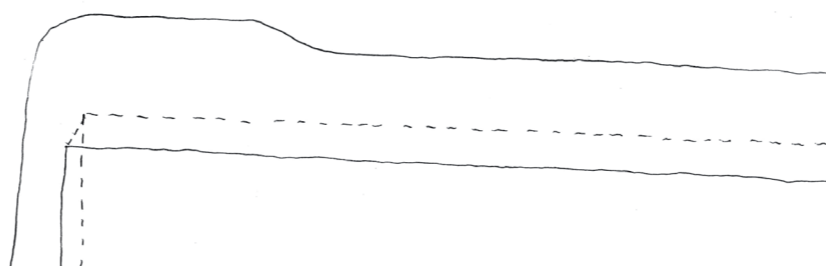

East
Architecture landscape
urban design

Unit 8
49-59 Old Street
London EC1V 9HX
T 020 7490 3190
E mail@east.uk.com

www.east.uk.com

PROJECT
Regent's Park Estate

CLIENT
LB CAMDEN

DRAWING STATUS DATE
Planning May 2015

SCALE SIZE REV
varies A3 -

DRAWING TITLE DRAWING NR
3D views 114 RPE M1 101

Mitigation site
Robert Street -
Stanhope St. junction

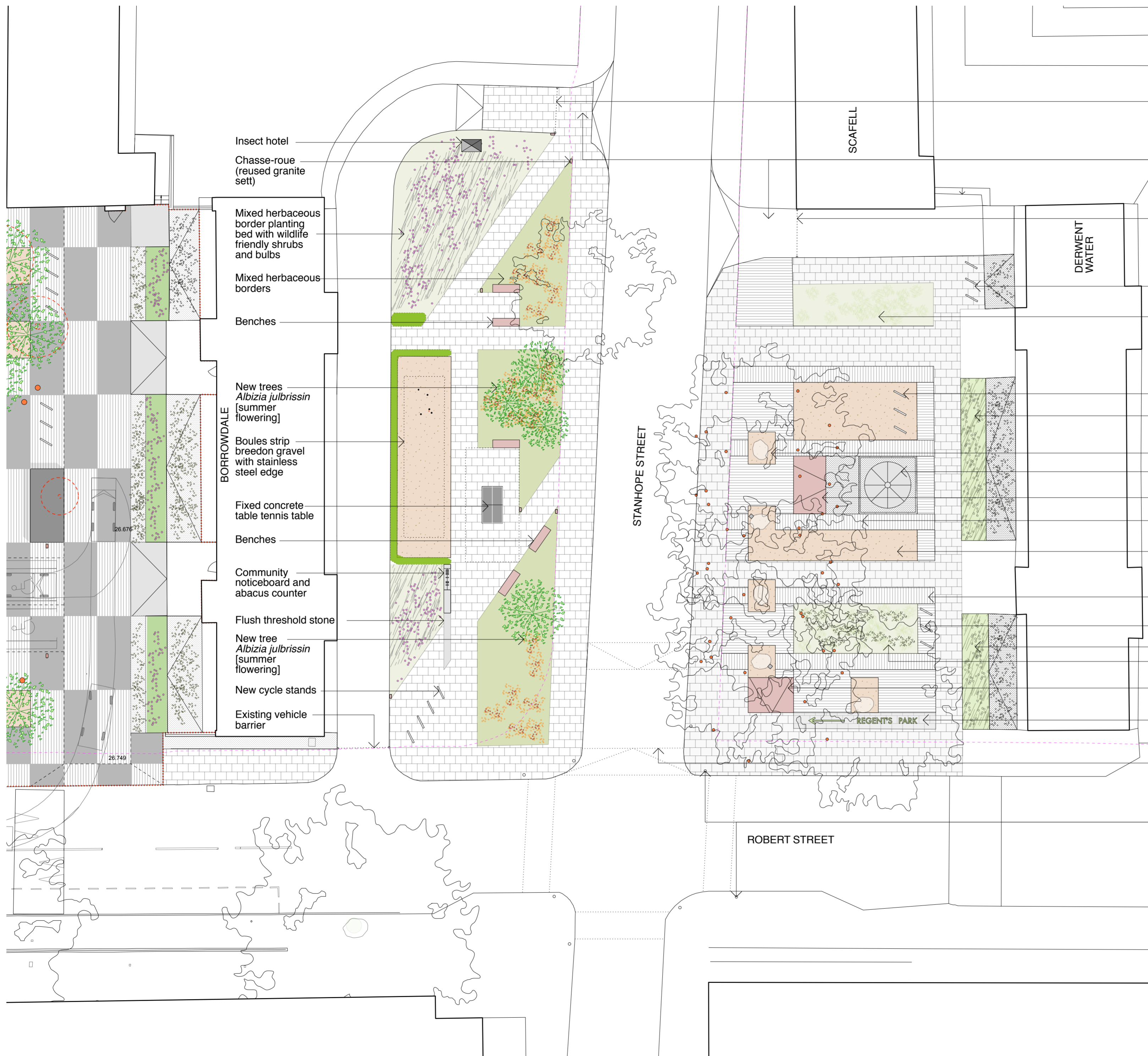

- KEY**
- Existing tree retained
 - Existing tree removed
 - New tree
 - Evergreen hedges
 - Grass
 - Long grass
 - Underplanting
 - Herbaceous borders
 - Pebbles with mosses/low ground cover
 - Seating
 - Granite setts 200x100mm
 - Breedon gravel
 - Concrete flags
 - In situ concrete
 - Tarmac
 - Chasse-roue (reused bollard)
 - Highway boundaries
- Existing vehicle barrier
- Raised tables
- Existing vehicle barrier
- Existing cycle stands [upgraded to match other sites]
- Existing planting bed extended and upgraded to a herbaceous mixed border
- Existing cycle stands [upgraded to match other sites]
- Grasses and bulbs
- Bird boxes to existing mature trees
- Existing fountain to be restored to working condition
- Raised granite bench
- Existing plane trees with tree can lights
- Breedon gravel
- Existing granite cobbles
- Existing cycle stands [upgraded to match other sites]
- Grasses and bulbs
- Herbaceous mixed border
- Raised granite bench
- Moss text in in-situ concrete slab
- Suggested raised table to connect public spaces on either side of Stanhope Street
- Existing traffic signals
- East Architecture landscape urban design
 Unit 8
 49-59 Old Street
 London EC1V 9HX
 T 020 7490 3190
 E mail@east.uk.com
 www.east.uk.com

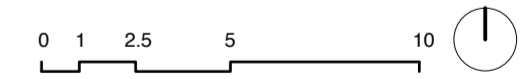

PROJECT
 Regent's Park Estate

CLIENT
 LB Camden

DRAWING STATUS Planning
DATE May 2015

SCALE 1:200
SIZE A2
REV -

DRAWING TITLE Proposed site plan
 Mitigation site
 Robert St. - Stanhope St. junction
DRAWING NR 114 RPE M1 100