

Copyright of this drawing is owned by FDAarchitecture - do not reproduce, distribute without written consent.  
 The general contractor and/or all sub-contractors working from these plans and specifications are not to scale such information but to contact the architect or his representative regarding measurements, if such measurements do not appear correct, add up properly or scale correctly to the indicated size.

FDAarchitecture  
 3a Exmouth House  
 Five Street  
 London  
 EC1R 0JH

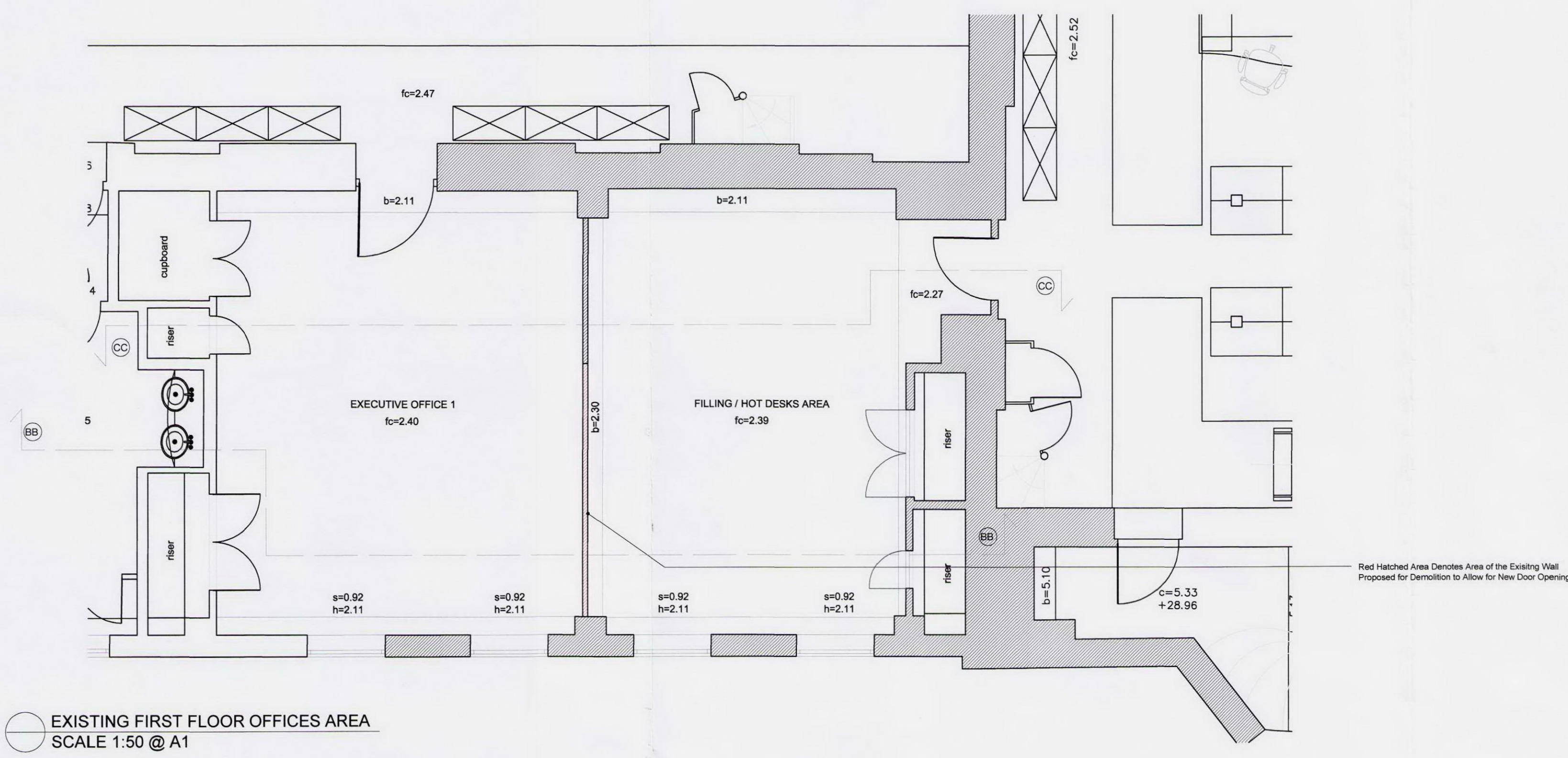

EXISTING FIRST FLOOR OFFICES AREA  
 SCALE 1:50 @ A1

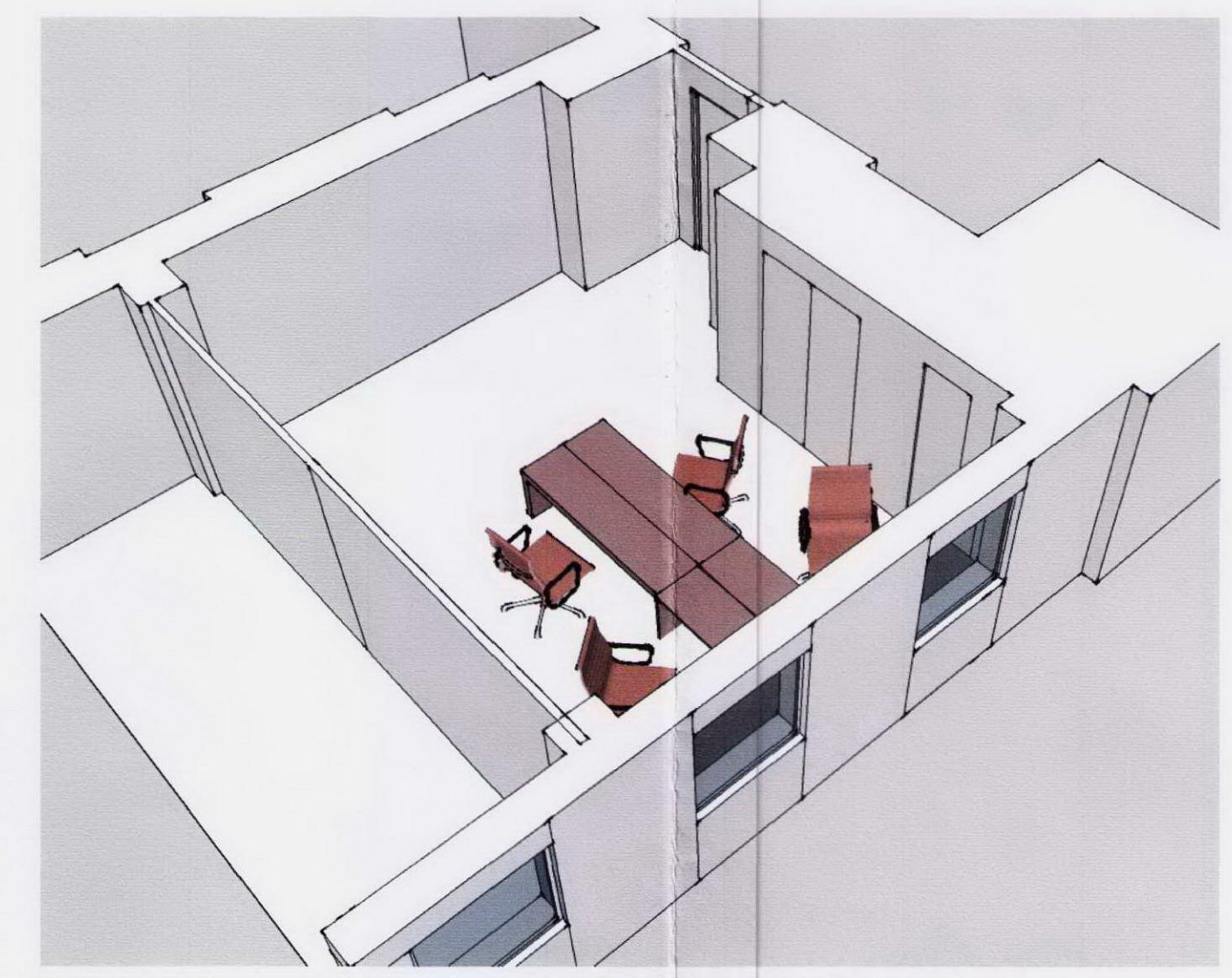

EXISTING CONDITIONS - FIRST FLOOR OFFICE SUBDIVISION

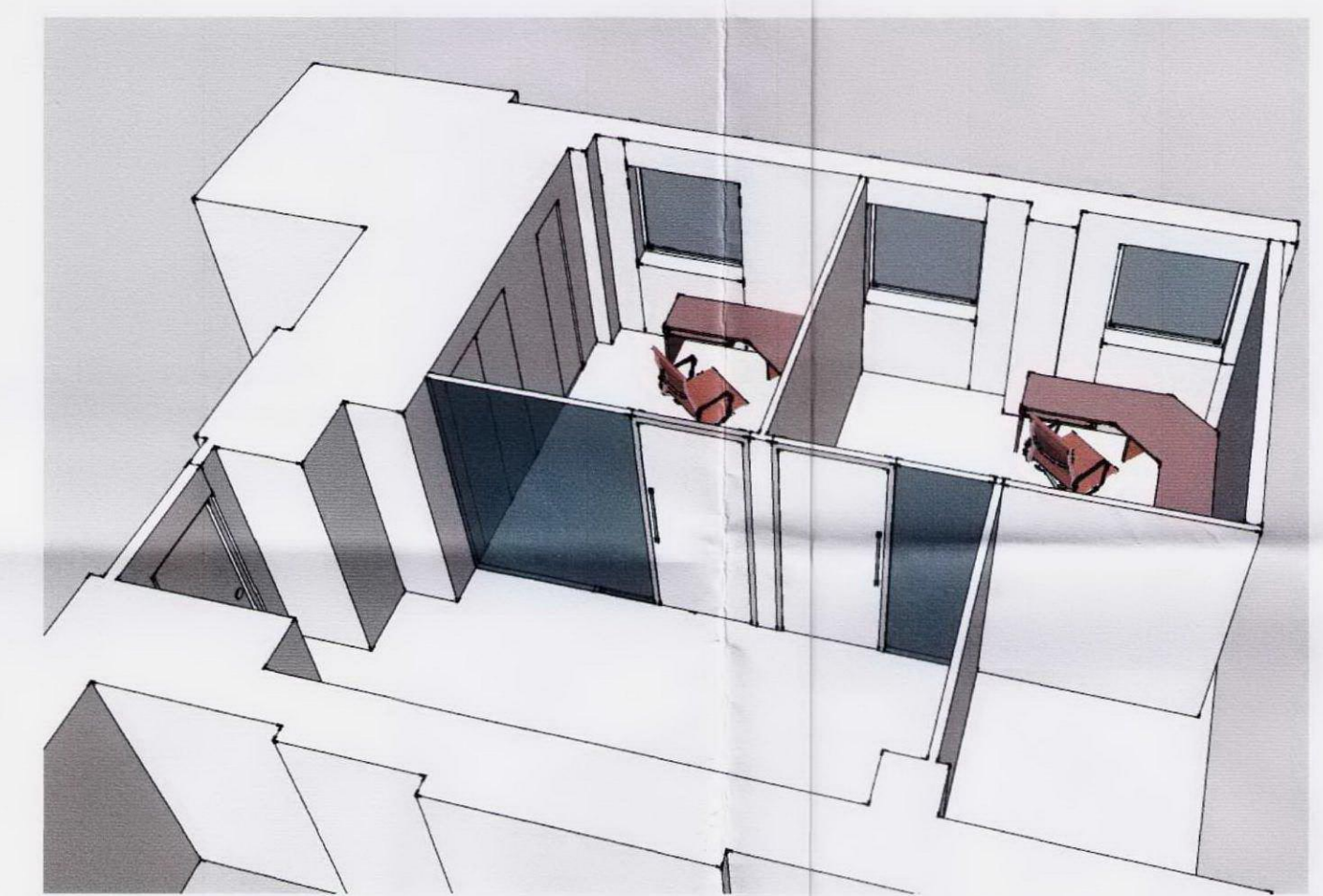

PROPOSED FIRST FLOOR NEW OFFICE SUBDIVISION

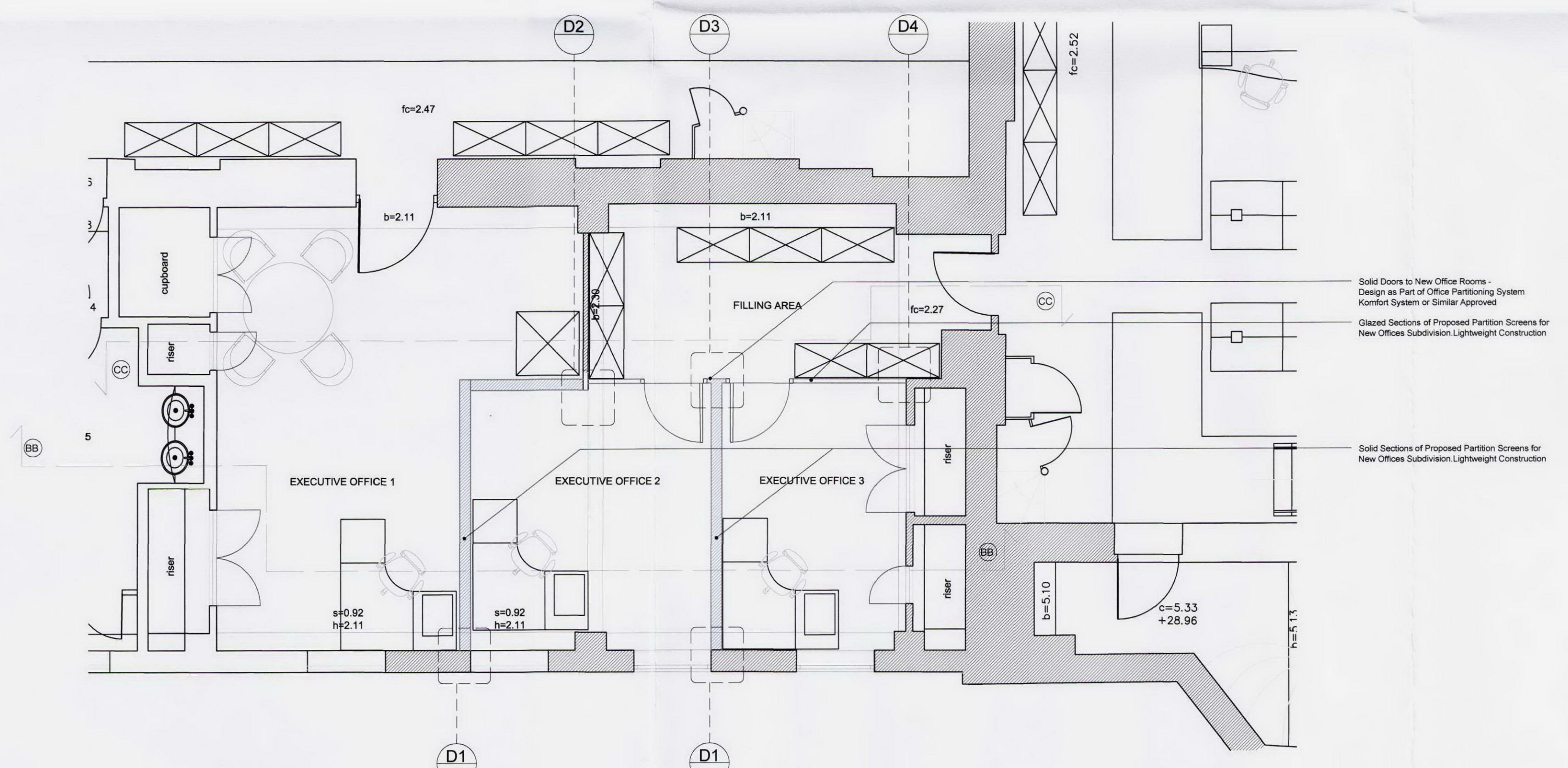

PROPOSED FIRST FLOOR NEW EXECUTIVE OFFICES  
 SCALE 1:50 @ A1

Solid Doors to New Office Rooms -  
 Design as Part of Office Partitioning System  
 Komfort System or Similar Approved

Glazed Sections of Proposed Partition Screens for  
 New Offices Subdivision Lightweight Construction

Solid Sections of Proposed Partition Screens for  
 New Offices Subdivision Lightweight Construction

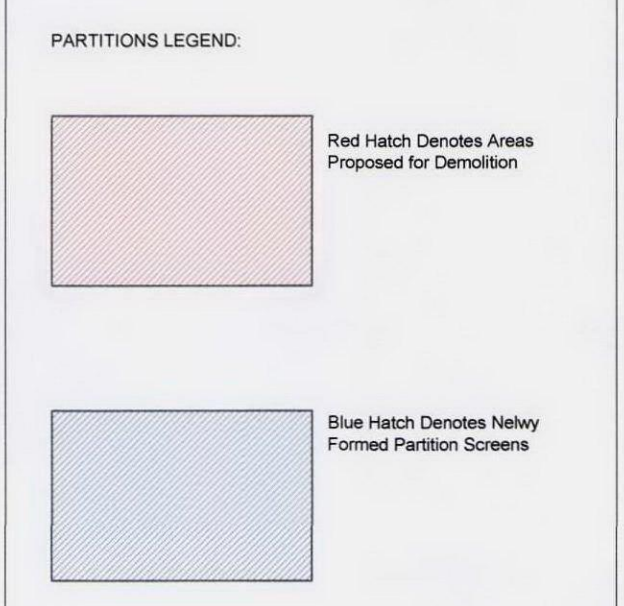
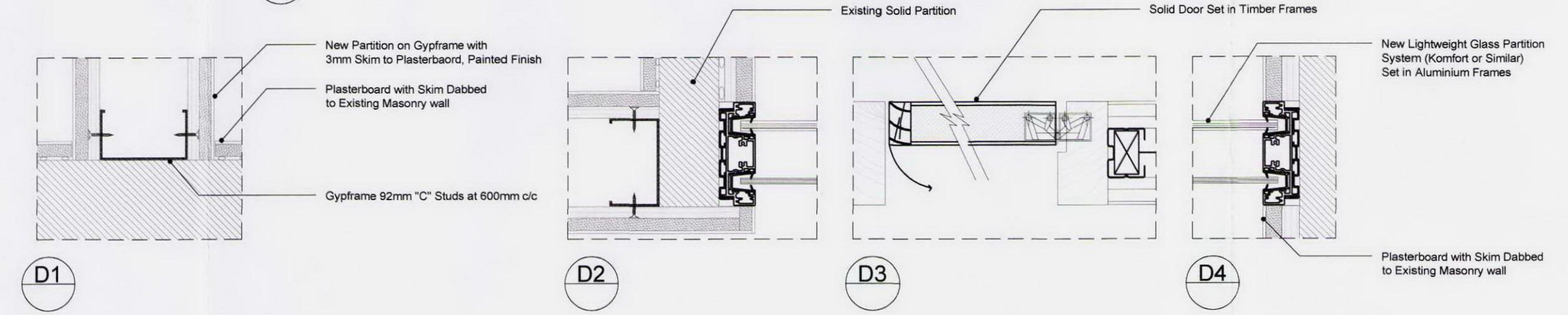

LISTED BUILDING CONSENT

Dates Rev Comments

FDAarchitecture  
 . 4 4 2 0 7 6 3 7 3 5 4 1

CLIENT  
 TRAGUS HOLDINGS

PROJECT  
 163 EVERS HOLT STREET  
 LONDON  
 NW1

DRAWING TITLE  
 EXISTING & PROPOSED  
 FIRST FLOOR EXECUTIVE OFFICES AREA

SCALE : AS SHOWN @ A1  
 DATE : 26.05.10 DRAWN BY : GL

179-LBC-102

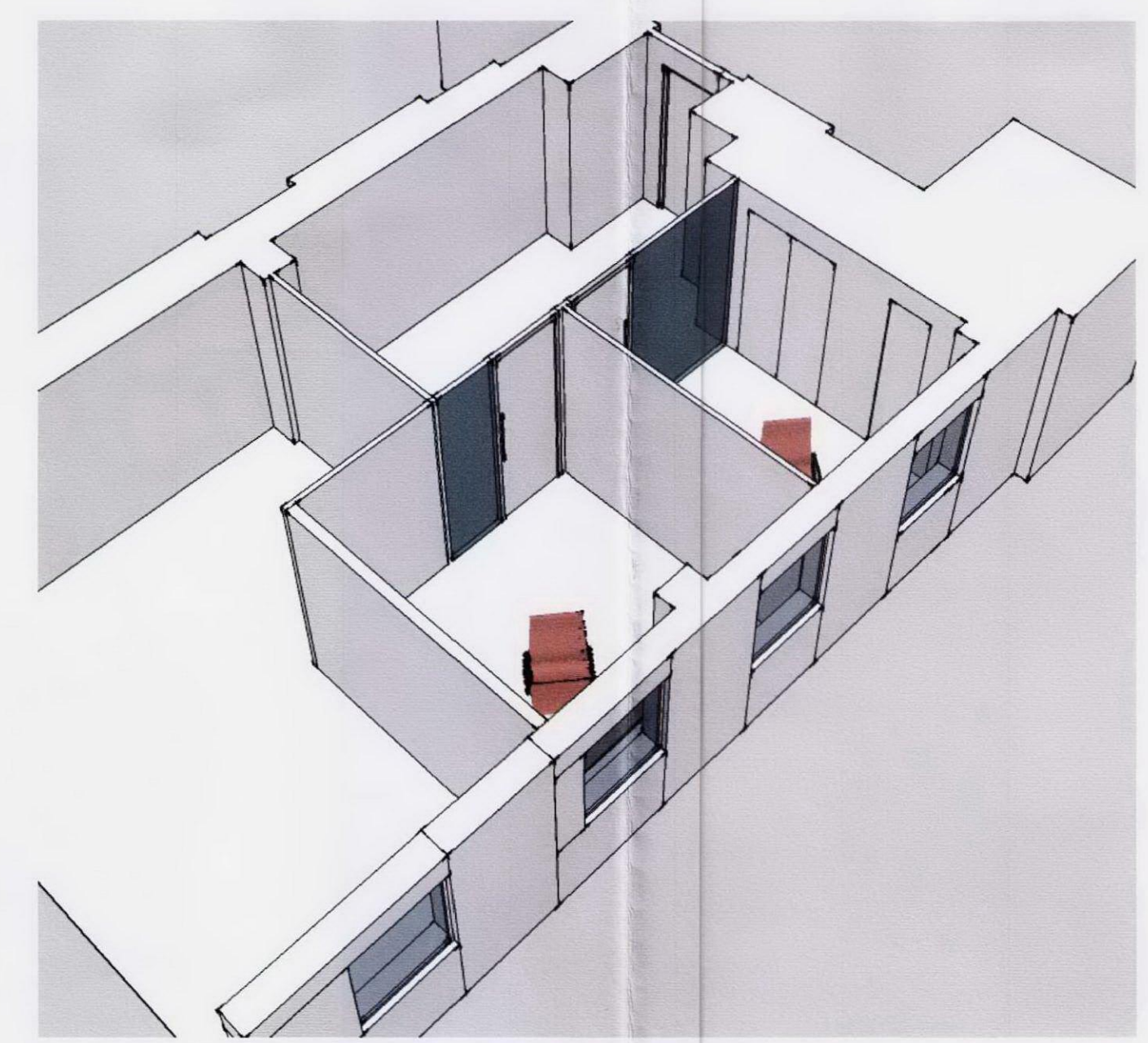

PROPOSED FIRST FLOOR NEW OFFICE SUBDIVISION