

Ground floor plan

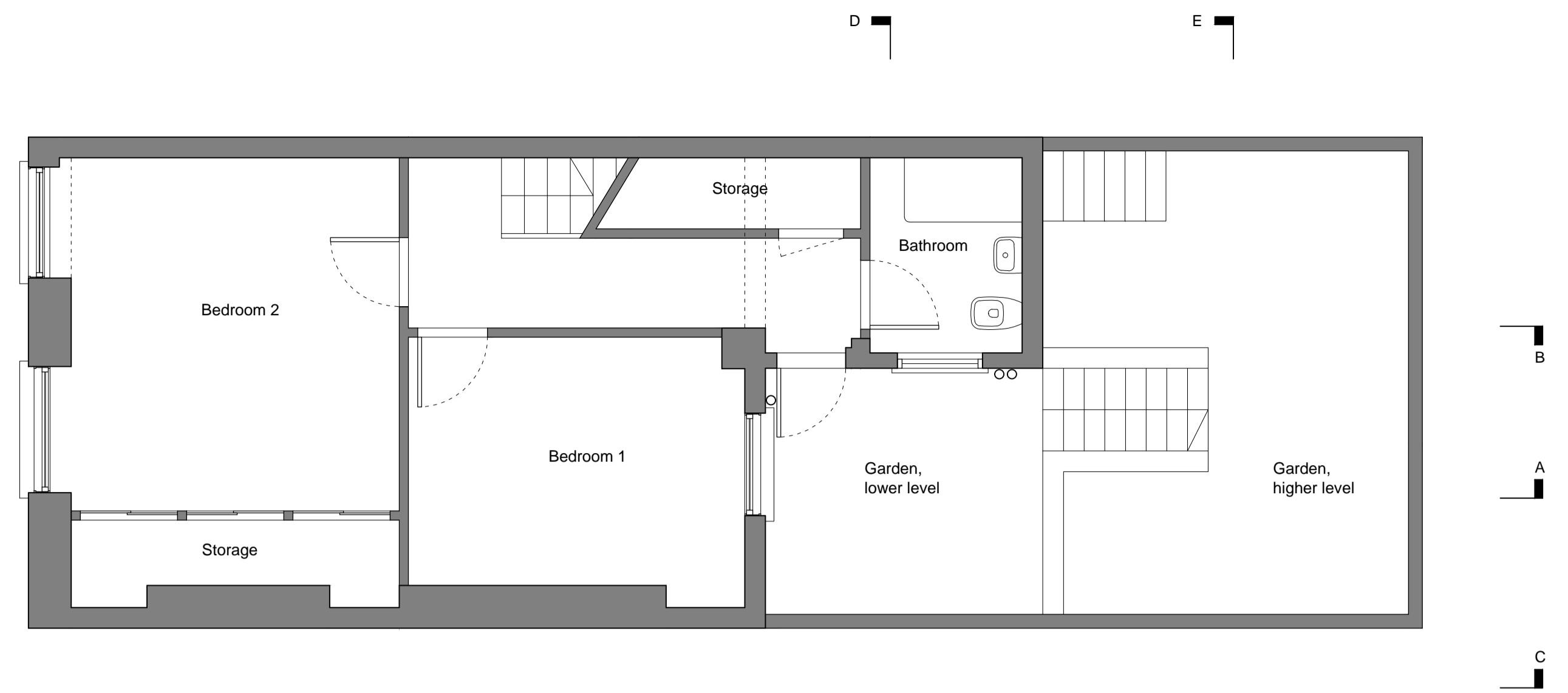

Basement plan

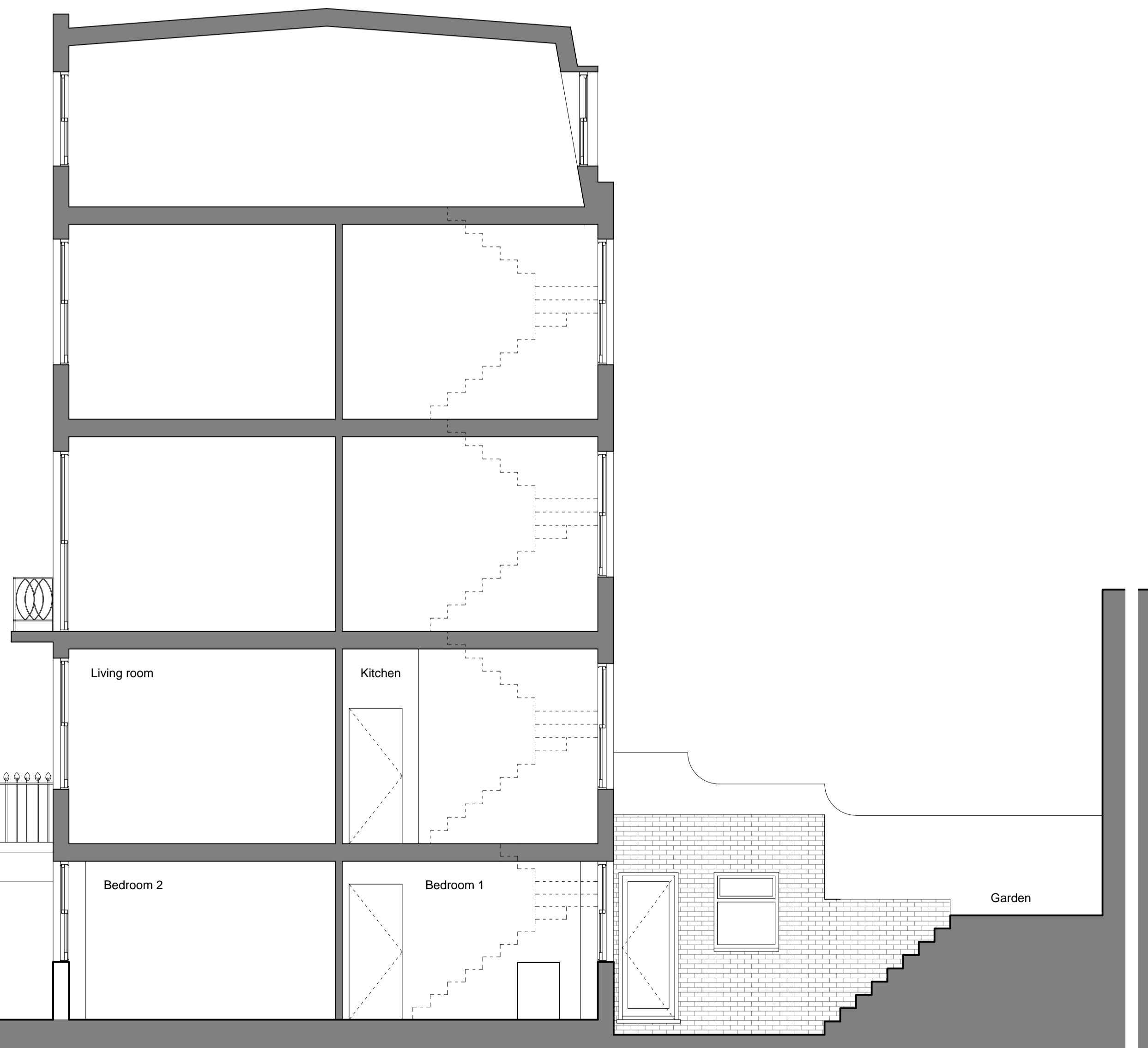

Section AA

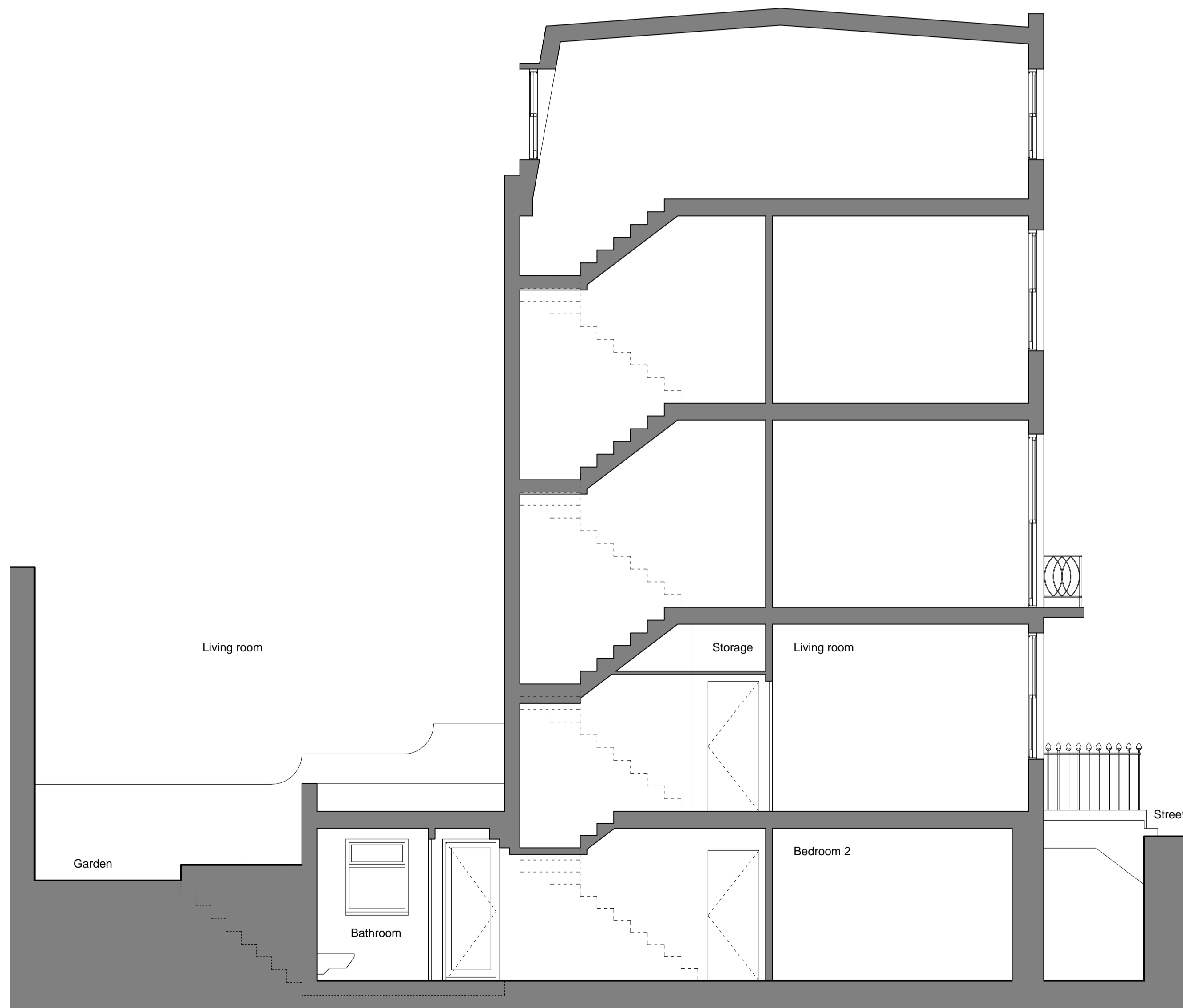

Section BB

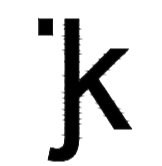

JAN KATTEIN ARCHITECTS
 www.jan-kattein.com / mail@jan-kattein.com
 277 New North Road / London N1 7AA / UK / +44 (0)20 7704 0604

Notes

Do not scale from this drawing.
 Report any discrepancies.
 Copyright owned by Jan Kattein Architects.

28 05 15 Rev. B Planning, listed building & freeholder consent.
 12 02 15 Rev. A Planning permission & listed building consent.

Project Name **27a Burton Street**

Project Number **067**

Drawing Name **Existing plans, elevation & section**

Drawing Number **002** Revision **B**

Scale **1:50** Date **12 01 15**

Drawing Status **Planning**

