

~ NOTES ~

ALL WORK TO BE TO CLIENT & LOCAL AUTHORITY APPROVAL.
ALL RELEVANT BS'S & CP'S TO BE COMPLIED WITH.
ANY DISTURBANCE TO BE MADE GOOD TO MATCH EXISTING.
ARCHITRAVES, CORNICES, DOORS & SKIRTINGS TO MATCH.
SERVICES TO BE ALTERED & EXTENDED AS NECESSARY.

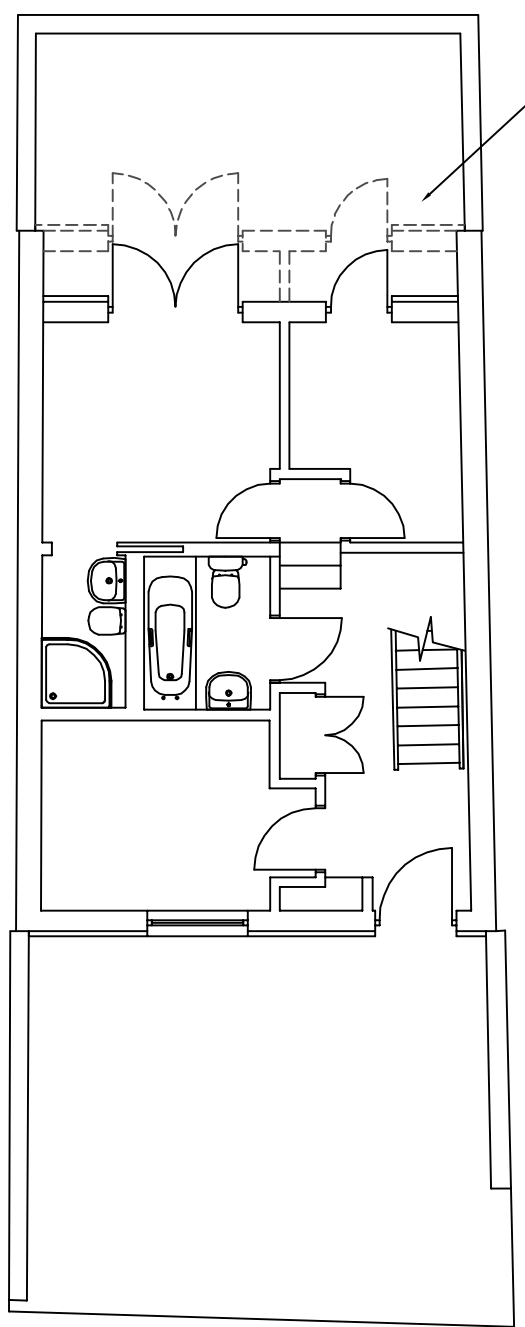

GROUND FLOOR PLAN

Move entire rear wall including patio door in 940mm to line of original approved rear wall of building under TP ref 2007/4040/P

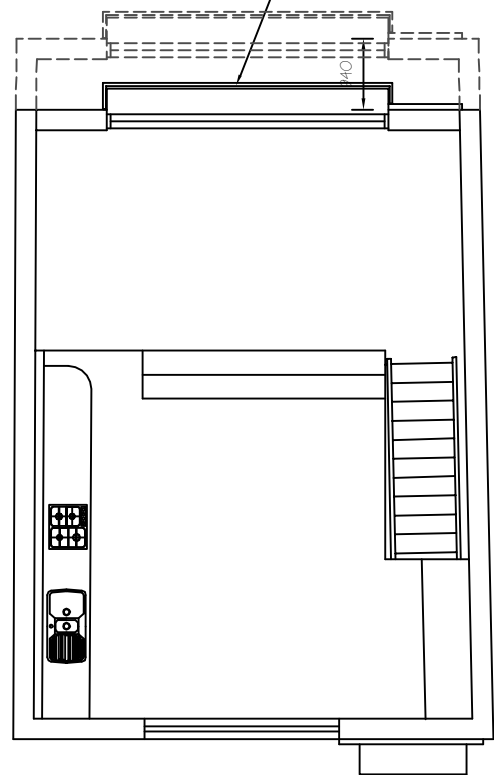

FIRST FLOOR PLAN

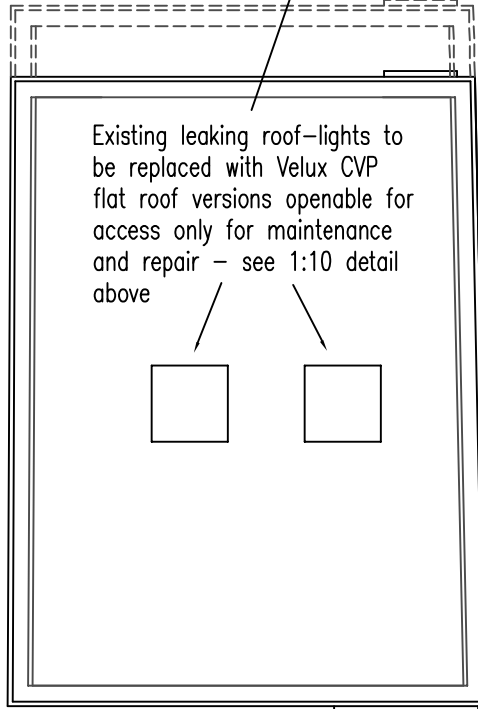

ROOF PLAN

REV E - Replacements for leaking rooflights added	14/02/2014
REV D - Entire rear wall moved 940mm forwards	13/02/2014
REV C - First floor layout reversed and external window/door openings rev'd, planting added	18/07/2013
REV B - Replacement window specified	06/03/2013
REV A - Window recessed to allow 16.5m separation	30/01/2013
REVISIONS	DATE

Architectural Design & Planning

32 Grange Road
Plymouth PL7 2HY

t: 01752 341696
f: 01752 342503

THE DESIGN WORKS

TITLE
APPROVED FLOOR PLANS

ADDRESS
33c MILL LANE
LONDON NW6 1NZ

CLIENT
COBSTAR Ltd

SCALE
1:50 & 1:100

DATE
DEC 2012

DRAWING No. 121214/P/OI REV. E

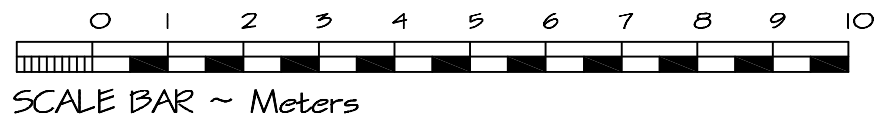

~ NOTES ~

ALL WORK TO BE TO CLIENT & LOCAL AUTHORITY APPROVAL. ALL RELEVANT BS'S & CP'S TO BE COMPLIED WITH. ANY DISTURBANCE TO BE MADE GOOD TO MATCH EXISTING. ARCHITRAVES, CORNICES, DOORS & SKIRTINGS TO MATCH. SERVICES TO BE ALTERED & EXTENDED AS NECESSARY.

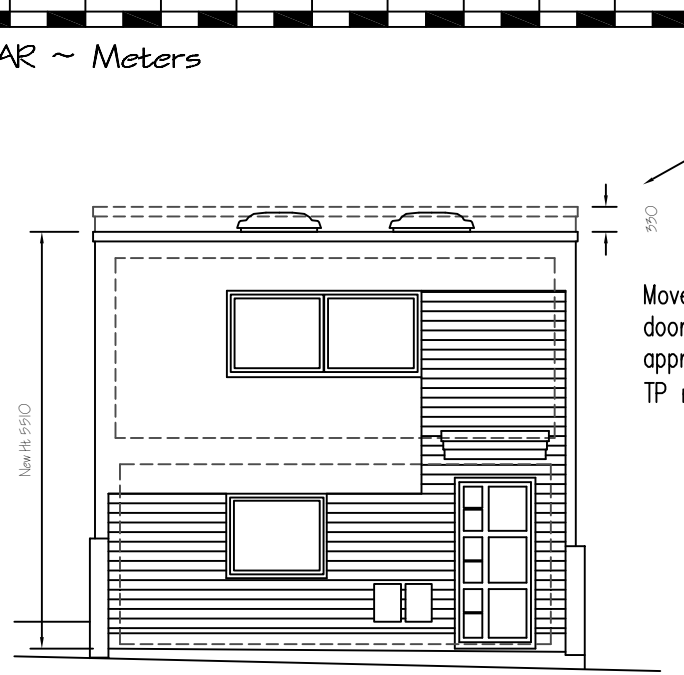

FRONT ELEVATION

Remove parapet wall to roof on all sides to reduce overall height of building by 330mm. Existing edge detailing to be renewed at the lower level to maintain appearance and conceal/retain gravel border to perimeter of green roof

Move entire rear wall including patio door in 940mm to line of original approved rear wall of building under TP ref 2007/4040/P

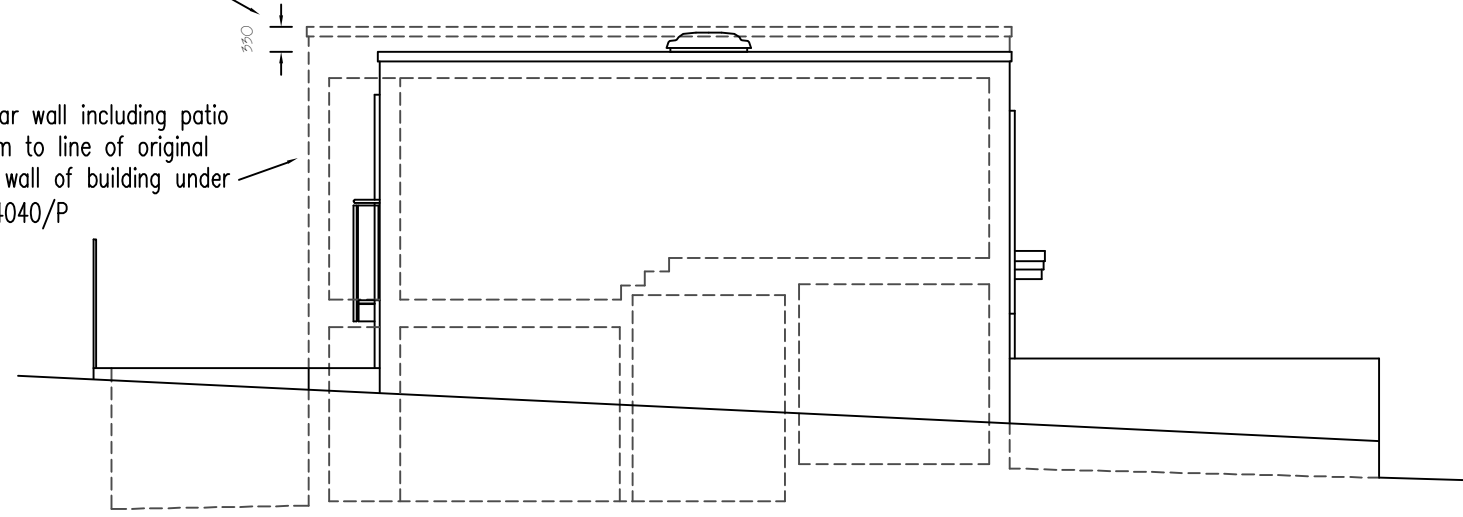

SIDE ELEVATION

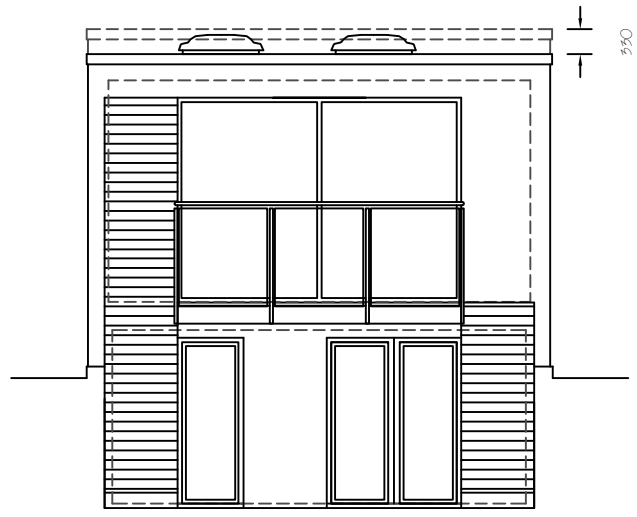

REAR ELEVATION

Remove parapet wall to roof on all sides to reduce overall height of building by 330mm. Existing edge detailing to be renewed at the lower level to maintain appearance and conceal/retain gravel border to perimeter of green roof

Move entire rear wall including patio door in 940mm to line of original approved rear wall of building under TP ref 2007/4040/P

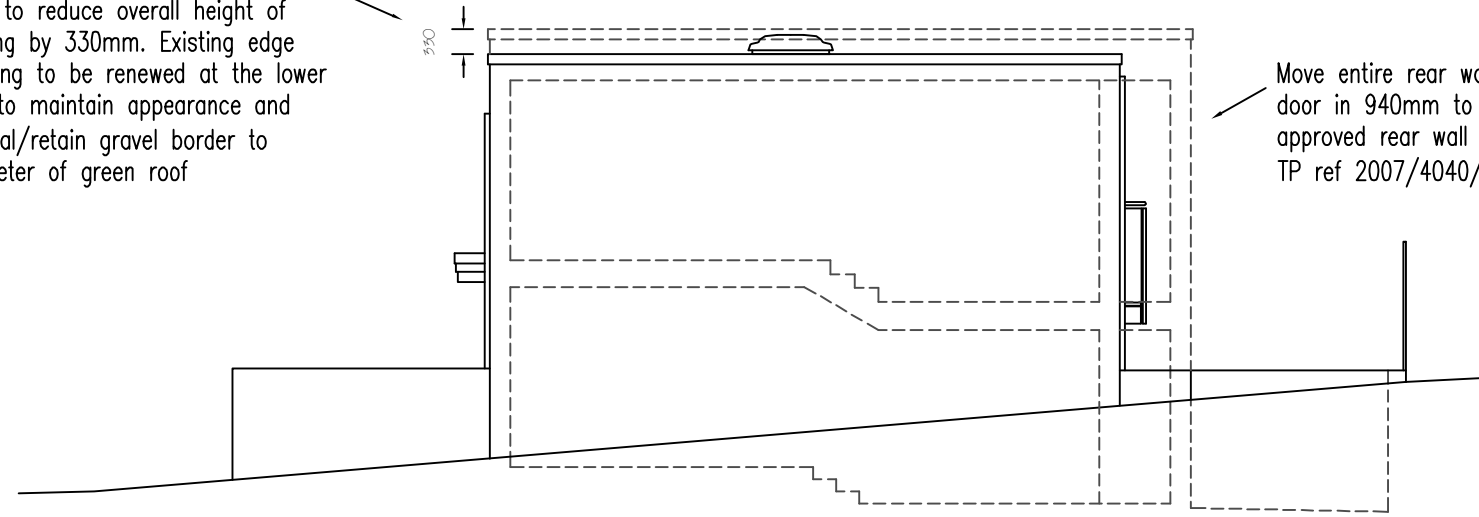

SIDE ELEVATION

Move entire rear wall including patio door in 940mm to line of original approved rear wall of building under TP ref 2007/4040/P

Remove parapet wall to roof on all sides to reduce overall height of building by 330mm. Roof structure to be lowered 130mm in its entirety and reconstructed with a smaller parapet height which will be 50mm on the high side increasing to 140mm on the low side where the rainwater hopper heads collect roof water discharge to front and rear

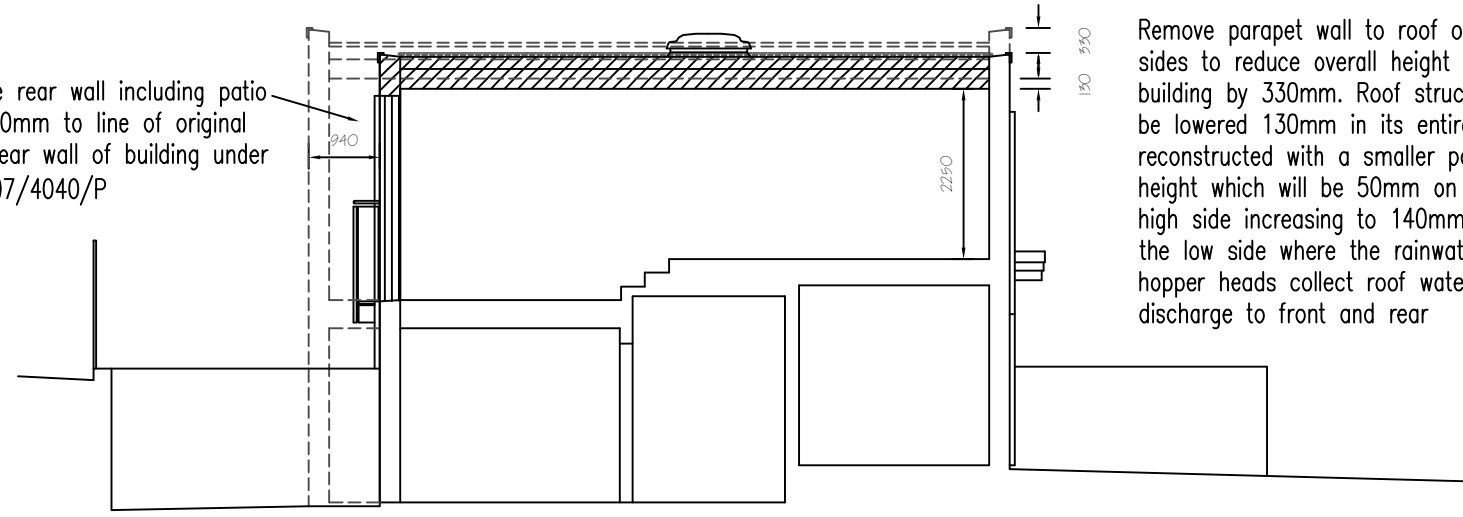

SECTION AA

REV F - Replacements for leaking rooflights added	14/02/2014
REV E - Entire rear wall moved 940mm forwards	13/02/2014
REV D - First floor layout reversed and external window/door openings rev'd, planting added	18/07/2013
REV C - Replacement window specified	06/03/2013
REV B - Roof alterations confirmed following site inspection with access onto roof surface	16/02/2013
REV A - Window recessed to allow 16.5m separation	30/01/2013
REVISIONS	DATE

Architectural Design & Planning
 32 Grange Road
 Plymouth PL7 2HY
 t: 01752 341696
 f: 01752 342503

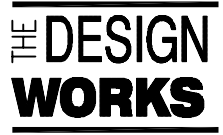

TITLE
 APPROVED ELEVATIONS & SECTION

ADDRESS
 33c MILL LANE
 LONDON NW6 1NZ

CLIENT
 COBSTAR Ltd
 SCALE
 1:50 & 1:100
 DATE
 DEC 2012
 DRAWING No. 121214/P/02
 REV. F