

**SAFETY, HEALTH AND ENVIRONMENTAL INFORMATION**

In addition to the hazards / risks normally associated with the types of work detailed on this drawing, note the following :

**CONSTRUCTION**  
Drawings to be read in conjunction with the Design Risk Assessment - Refer to Doc No.

**MAINTENANCE/CLEANING**  
Drawings to be read in conjunction with the Design Risk Assessment - Refer to Doc No.

**DECOMMISSIONING / DEMOLITION**  
Drawings to be read in conjunction with the Design Risk Assessment - Refer to Doc No.

It is assumed that all works will be carried out by a competent contractor working, where appropriate, to an approved method statement

**NOTE:**  
Do not scale from this drawing. Contractor to take and check all dimensions on site before work commences. Discrepancies to be reported to the architect. Subcontractor to verify all dimensions on site before making a shop drawing or commencing manufacture. This drawing is copyright.

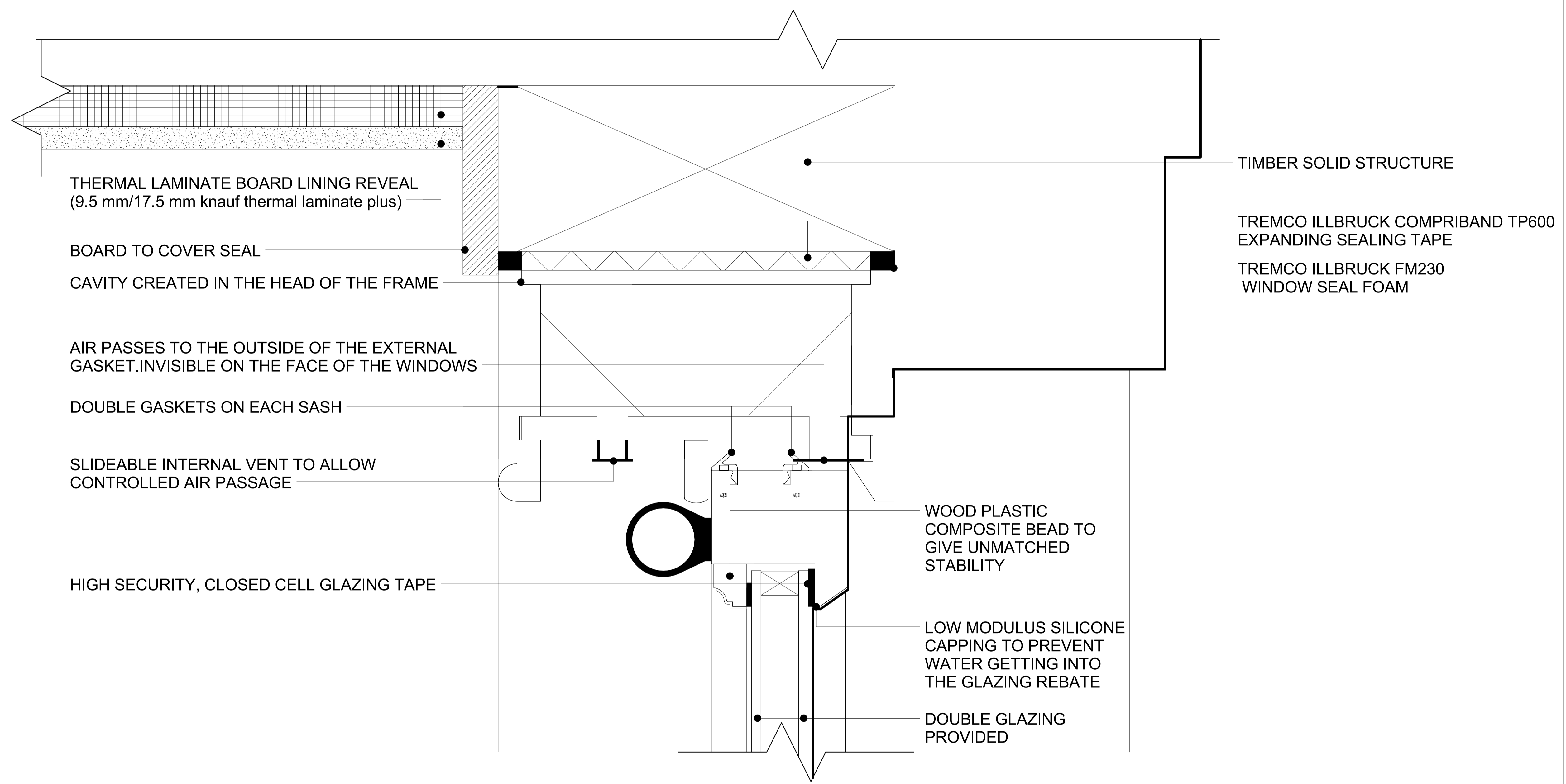

THERMAL LAMINATE BOARD LINING REVEAL  
(9.5 mm/17.5 mm knauf thermal laminate plus)

BOARD TO COVER SEAL

CAVITY CREATED IN THE HEAD OF THE FRAME

AIR PASSES TO THE OUTSIDE OF THE EXTERNAL GASKET. INVISIBLE ON THE FACE OF THE WINDOWS

DOUBLE GASKETS ON EACH SASH

SLIDEABLE INTERNAL VENT TO ALLOW CONTROLLED AIR PASSAGE

HIGH SECURITY, CLOSED CELL GLAZING TAPE

TIMBER SOLID STRUCTURE

TREMCO ILLBRUCK COMPRIBAND TP600 EXPANDING SEALING TAPE

TREMCO ILLBRUCK FM230 WINDOW SEAL FOAM

WOOD PLASTIC COMPOSITE BEAD TO GIVE UNMATCHED STABILITY

LOW MODULUS SILICONE CAPPING TO PREVENT WATER GETTING INTO THE GLAZING REBATE

DOUBLE GLAZING PROVIDED

**RECURSION DESIGN LTD**  
100 Kingsland Park Rd, London W11 2PL  
02045 0123 7755 5245  
info@recursiondesign.com

**Client**  
LITTLE VENICE DEVELOPMENTS  
1007 - BRITANNIA STREET  
2 Britannia Street, London WC1X 9JE

**Title**  
PLANNING CONDITION 2  
WINDOWS W01-07 & W01-09 HEAD DETAIL

**Scale**  
1 : 1  
A1  
27/05/15

**Drawn By** FI **Checked By** QS **Approved By** BD **Project Stage** STAGE E **Reason for Issue** PLANNING

**Drawing No** RD-1007-PC-205

27/05/15 15:26:52Z