

Email: [planning@camden.gov.uk](mailto:planning@camden.gov.uk)  
 Phone: 020 7974 4444  
 Fax: 020 7974 1680

## Application for listed building consent for alterations, extension or demolition of a listed building. Planning (Listed Buildings and Conservation Areas) Act 1990

**Publication of applications on planning authority websites**  
 Please note that the information provided on this application form and in supporting documents may be published on the Authority's website.  
 If you require any further clarification, please contact the Authority's planning department.

### 1. Applicant Name, Address and Contact Details

Title:  First name:  Surname:

Company name:

Street address:

Town/City:

County:

Country:

Postcode:

Telephone number:  Country Code:  National Number:  Extension Number:

Mobile number:

Fax number:

Email address:

Are you an agent acting on behalf of the applicant?  Yes  No

### 2. Agent Name, Address and Contact Details

Title:  First Name:  Surname:

Company name:

Street address:

Town/City:

County:

Country:

Postcode:

Telephone number:  Country Code:  National Number:  Extension Number:

Mobile number:

Fax number:

Email address:

### 3. Description of Proposed Works

Please describe the proposals to alter, extend or demolish the listed building(s):

Has the work already started without planning permission?  Yes  No

**4. Site Address Details**

Full postal address of the site (including full postcode where available)

House:  Suffix:

House name:

Street address:

Town/City:

County:

Postcode:

Description:

Description of location or a grid reference (must be completed if postcode is not known):

Easting:

Northing:

**5. Related Proposals**

Are there any current applications, previous proposals or demolitions for the site?  Yes  No

**6. Pre-application Advice**

Has assistance or prior advice been sought from the local authority about this application?  Yes  No

**7. Neighbour and Community Consultation**

Have you consulted your neighbours or the local community about the proposal?  Yes  No

**8. Authority Employee/Member**

With respect to the Authority, I am:

- (a) a member of staff
- (b) an elected member
- (c) related to a member of staff
- (d) related to an elected member

Do any of these statements apply to you?  Yes  No

**9. Materials**

Please provide a description of existing and proposed materials and finishes to be used in the build (demolition excluded):

**Windows - add description**  
Description of *existing* materials and finishes:

Description of *proposed* materials and finishes:

**Vehicle access and hard standing - add description**  
Description of *existing* materials and finishes:

Description of *proposed* materials and finishes:

**Lighting - add description**  
Description of *existing* materials and finishes:

Description of *proposed* materials and finishes:

**Others - add description**  
Other   
Description of *existing* materials and finishes:

Description of *proposed* materials and finishes:

**9. Materials(continued)**

Are you supplying additional information on submitted drawings or plans?  Yes  No

If Yes, please state plan(s)/drawing(s) references:

Proposed Window Detail 01/01 & 01/02

**10. Demolition**

Does the proposal include total or partial demolition of a listed building?  Yes  No

**11. Listed building alterations**

Do the proposed works include alterations to a listed building?  Yes  No

If Yes, will there be works to the interior of the building?  Yes  No

Will there be works to the exterior of the building?  Yes  No

Will there be works to any structure or object fixed to the property (or buildings within its curtilage) internally or externally?  Yes  No

Will there be stripping out of any internal wall, ceiling or floor finishes (e.g. plaster, floorboards)?  Yes  No

If the answer to any of these questions is Yes, please provide plans, drawings and photographs sufficient to identify the location, extent and character of the items to be removed, and the proposal for their replacement, including any new means of structural support, and state references for the plan(s)/drawing(s).

State references for these plan(s)/drawing(s):

See Window Details

**12. Listed Building Grading**

If known, what is the grading of the listed building (as stated in the list of Buildings of Special Architectural or Historical Interest)?  Don't know  Grade I  Grade II\*  Grade II

Is it an ecclesiastical building?  Don't know  Yes  No

**13. Immunity from Listing**

Has a Certificate of Immunity from listing been sought in respect of this building?  Yes  No

**14. Site Visit**

Can the site be seen from a public road, public footpath, bridleway or other public land?  Yes  No

If the planning authority needs to make an appointment to carry out a site visit, whom should they contact? (Please select only one)

The agent  The applicant  Other person

**15. Certificates (Certificate A)**

**Certificate Of Ownership - Certificate A**  
**Certificate under Regulation 6 of the Planning (Listed Buildings and Conservation Areas) Regulations 1990**

I certify/The applicant certifies that on the day 21 days before the date of this application nobody except myself/the applicant was the owner (owner is a person with a freehold interest or leasehold interest with at least 7 years left to run) of any part of the land or building to which the application relates.

Title: Miss First name: Sgrid Surname: Winkler

Person role: Agent Declaration date: 13/03/2015  Declaration made

**16. Declaration**

I/we hereby apply for planning permission/consent as described in this form and the accompanying plans/drawings and additional information. I/we confirm that, to the best of my/our knowledge, any facts stated are true and accurate and any opinions given are the genuine opinions of the person(s) giving them.

Date 13/03/2015

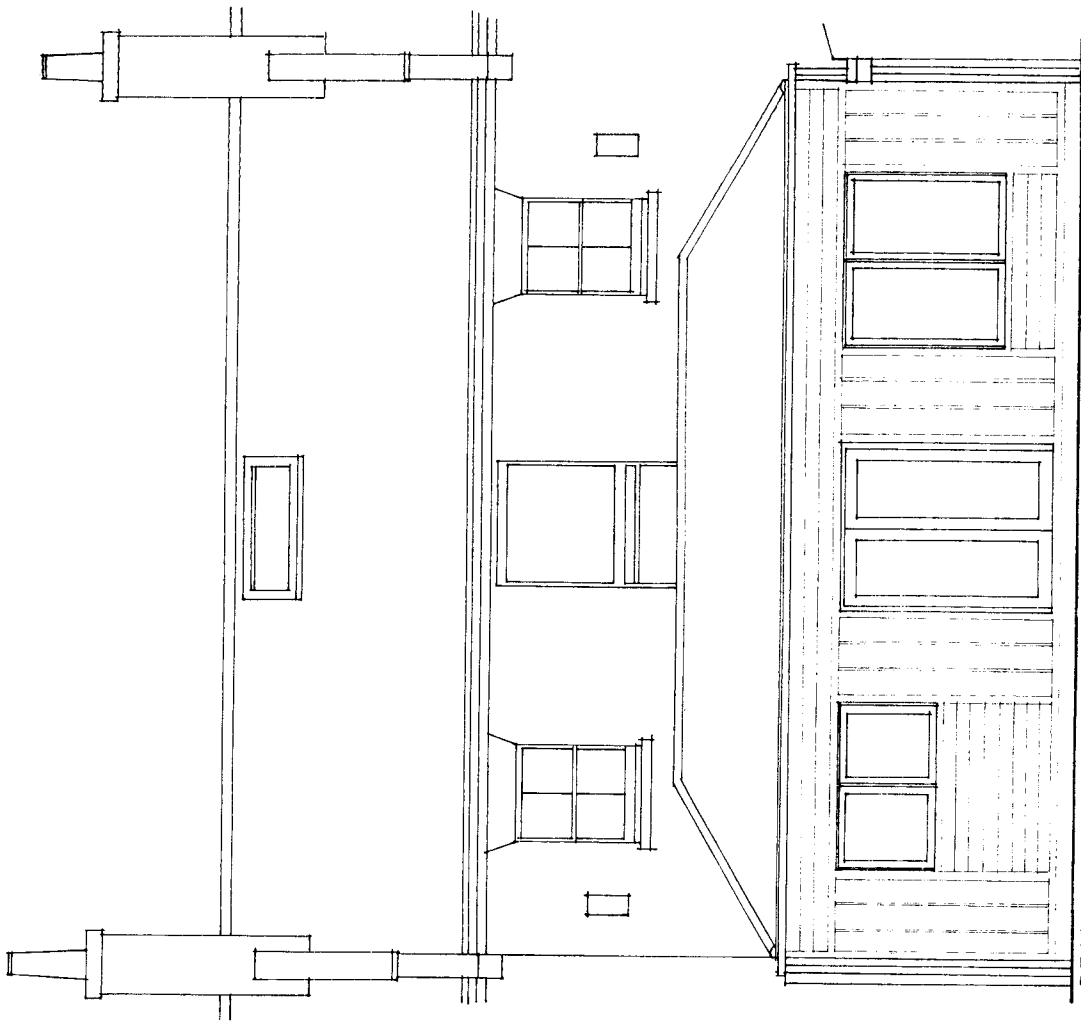

REAR ELEVATION PROPOSED

1:50

*As Approved on Appeal*

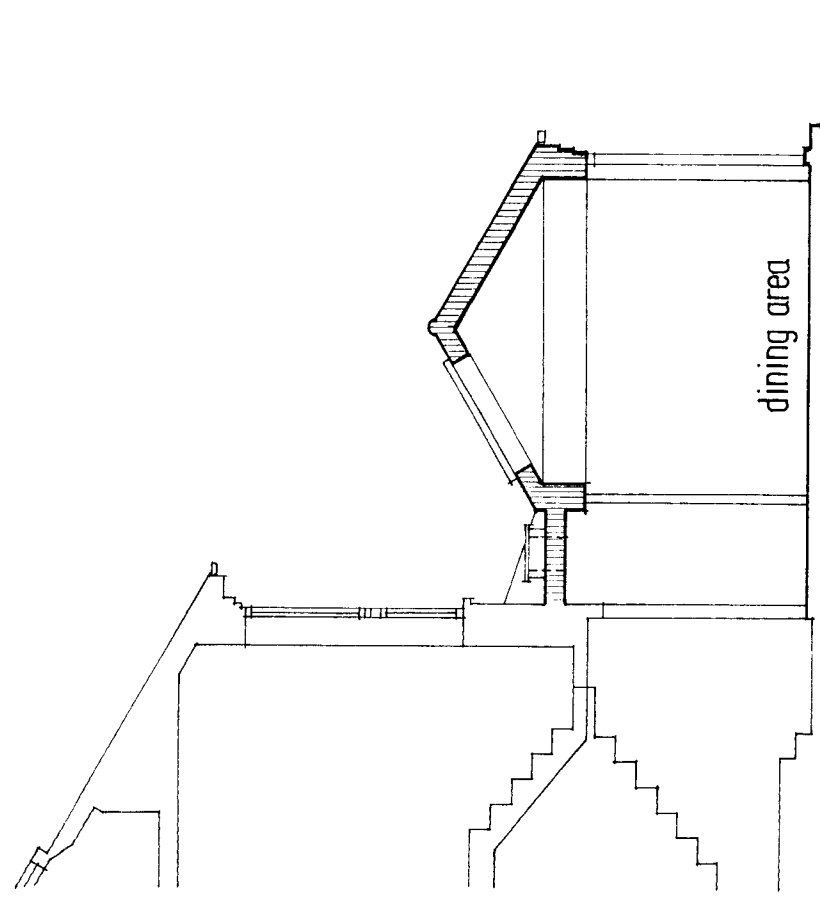

dining area

SECTION PROPOSED

950/02

8 ST. MARTIN'S ALMSHOUSES CAMDEN NW1 0DF

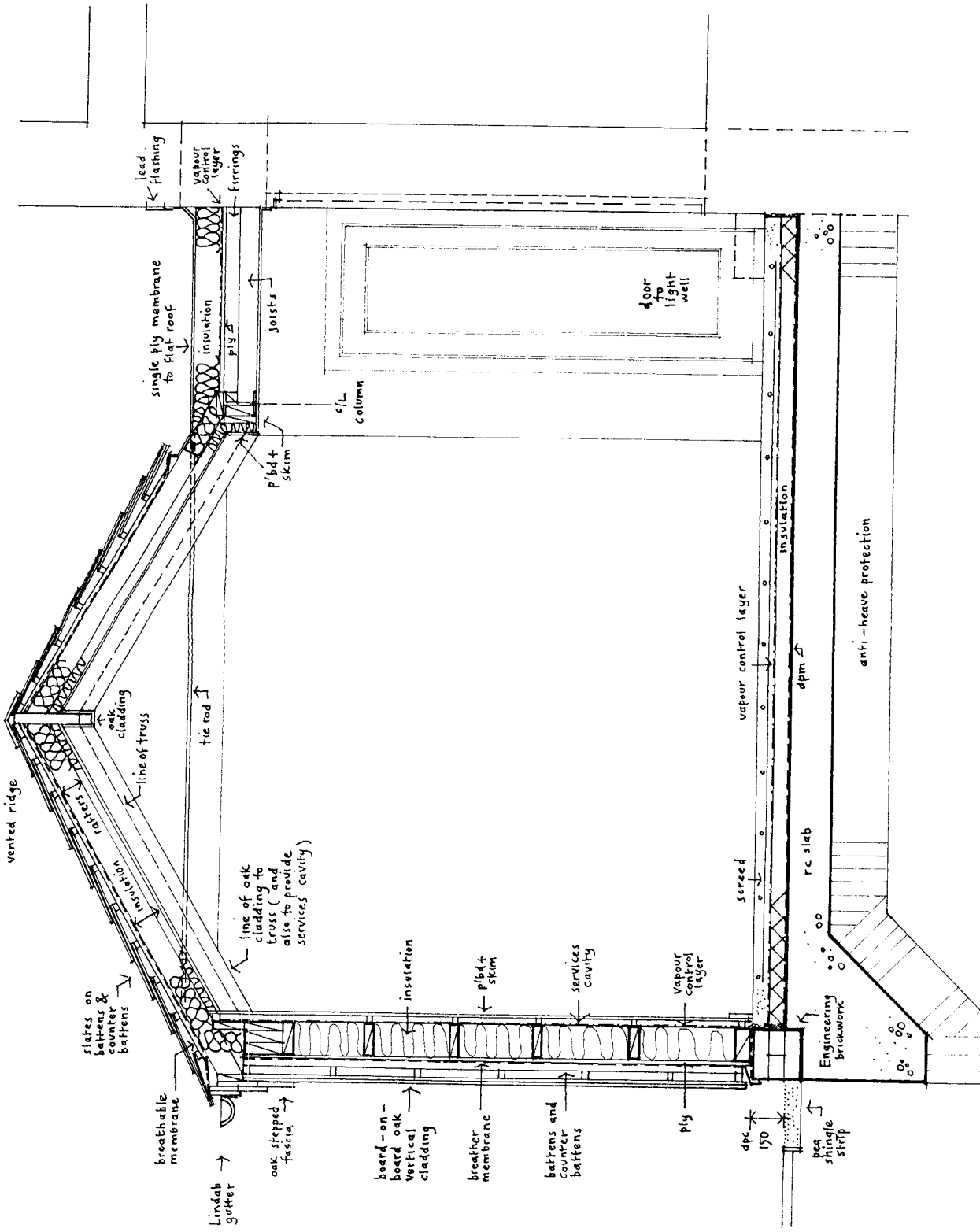

CROSS SECTION THRU' EXTENSION 1:20

950/08

# 8 ST. MARTIN'S ALMSHOUSES

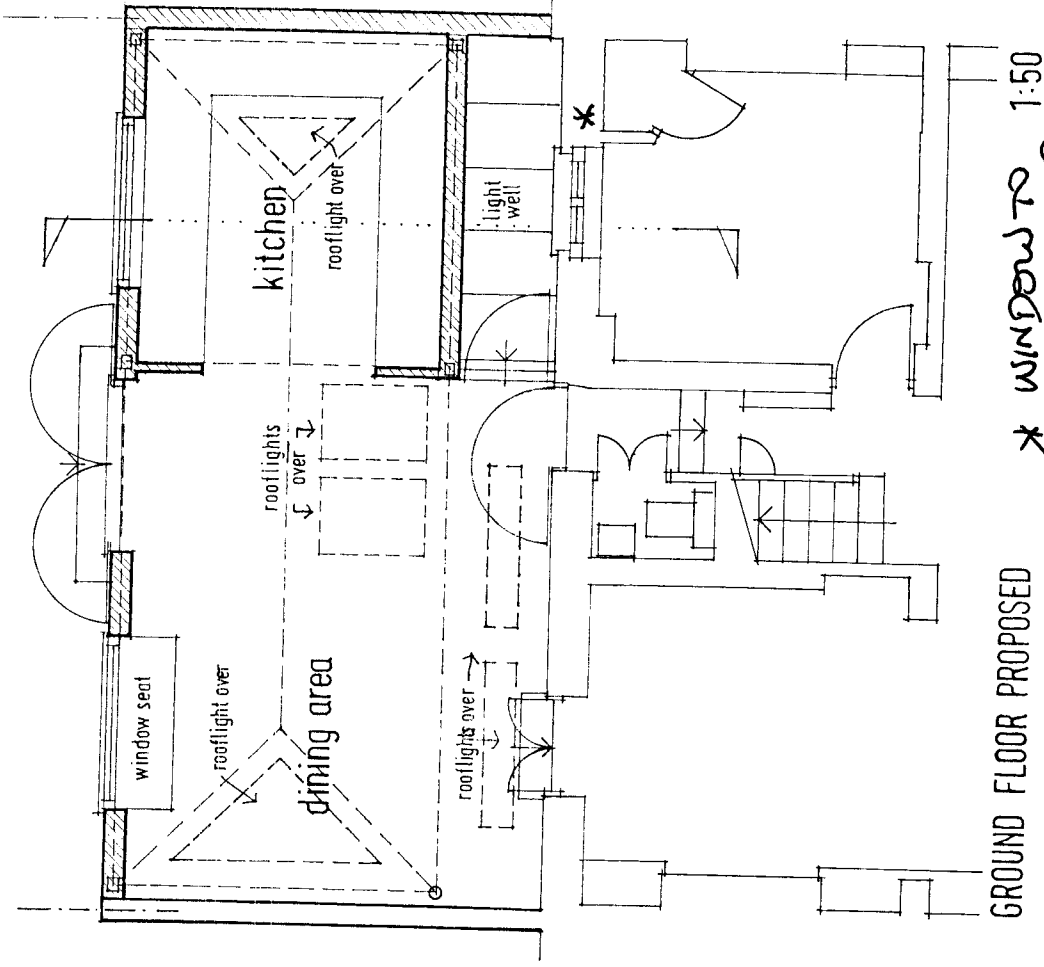

GROUND FLOOR PROPOSED

\* WINDOW TO BE REPLACED

1:50

As Approved on Appeal

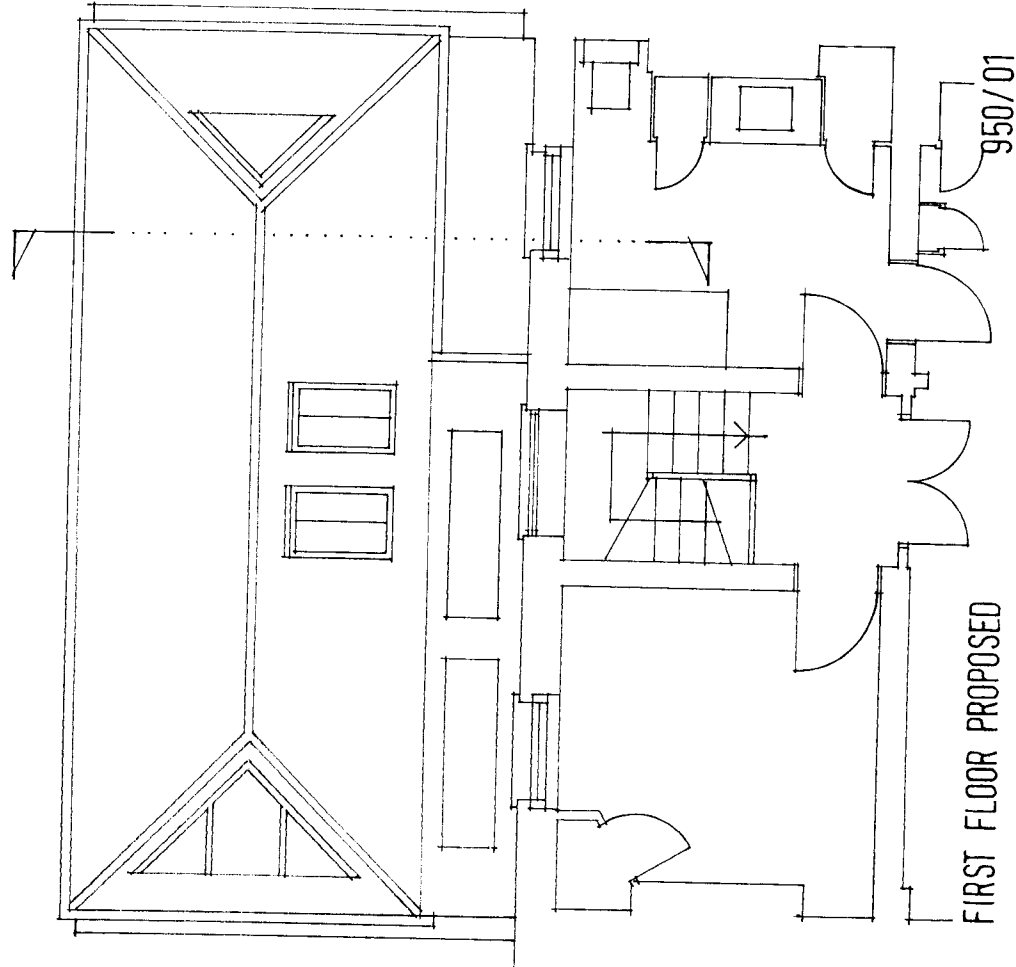

FIRST FLOOR PROPOSED

950/01

8 ST. MARTIN'S ALMSHOUSES CAMDEN NW1 0DF

PROPOSED WINDOW

**Agreement No:** SO1095AT

**Product Location:** Study Window

**Customer Name:** Mr N Chadwick

**Customer Address:** 8 St. Martins Almshouses, Bayham Street, LONDON, NW1 0BD

*All designs are as viewed from inside and are not to scale*

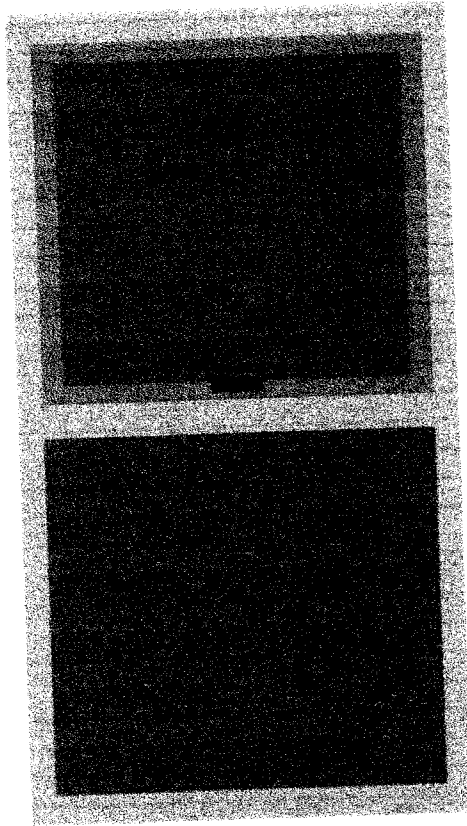

**Glass Sizes (mm)\***

Panel	Width	Height
A1	754	691
A2	838	776

\* Dimensions given relate to the total surface area of the sealed unit and not the visible glass area when installed in a frame

I Agree to the Leaded Light/Georgian / Window/Door design as illustrated

Customer's Signature:

Date: 06/03/2015