

# COMPARATIVE FLOOR PLANS

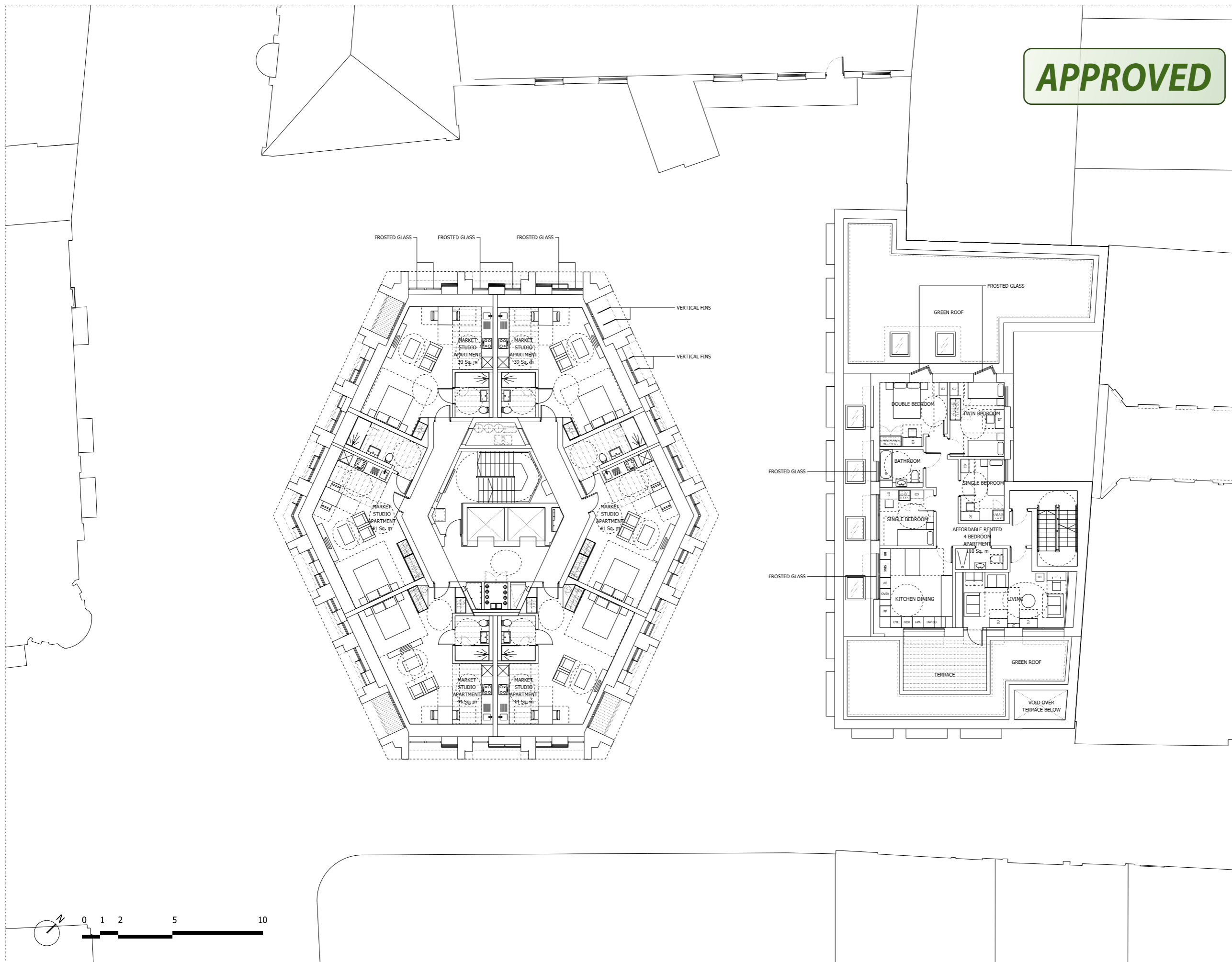

**APPROVED**

NOTES:  
 DO NOT SCALE FROM THIS DRAWING.  
 ALL DIMENSIONS TO BE CHECKED ON SITE.  
 ALL OMISSIONS AND DISCREPANCIES TO BE REPORTED TO THE ARCHITECT IMMEDIATELY.  
 ALL RIGHTS RESERVED. THIS WORK IS COPYRIGHT AND CANNOT BE REPRODUCED OR COPIED OR MODIFIED IN ANY FORM OR BY ANY MEANS, GRAPHIC ELECTRONIC OR MECHANICAL, INCLUDING PHOTOCOPYING WITHOUT THE WRITTEN PERMISSION OF SQUIRE AND PARTNERS ARCHITECTS.



Revised for Planning	28/10/14	JD	F
Revised for Planning	18/09/14	JD	E
Revised for Planning	10/07/14	JD	D
Revised for Planning	04/04/14	JD	C
Revised for Planning	13/01/14	JD	B
Issued for Planning	02/01/14	JD	A
Issued for Planning	19/12/13	JD	-
Revision description	Date	Check	Rev

**Squire and Partners**

77 Wicklow Street London WC1X 9JY  
 T: 020 7278 5555 F: 020 7239 0495

info@squireandpartners.com  
 www.squireandpartners.com

Project  
 Parker Tower

Drawing  
 Second Floor  
 Proposed

Drawn	Date	Scale
DK	11/09/2013	1:100@A1 1:200@A3
Job number	Drawing number	Revision
11055	P_02_C645_001	F

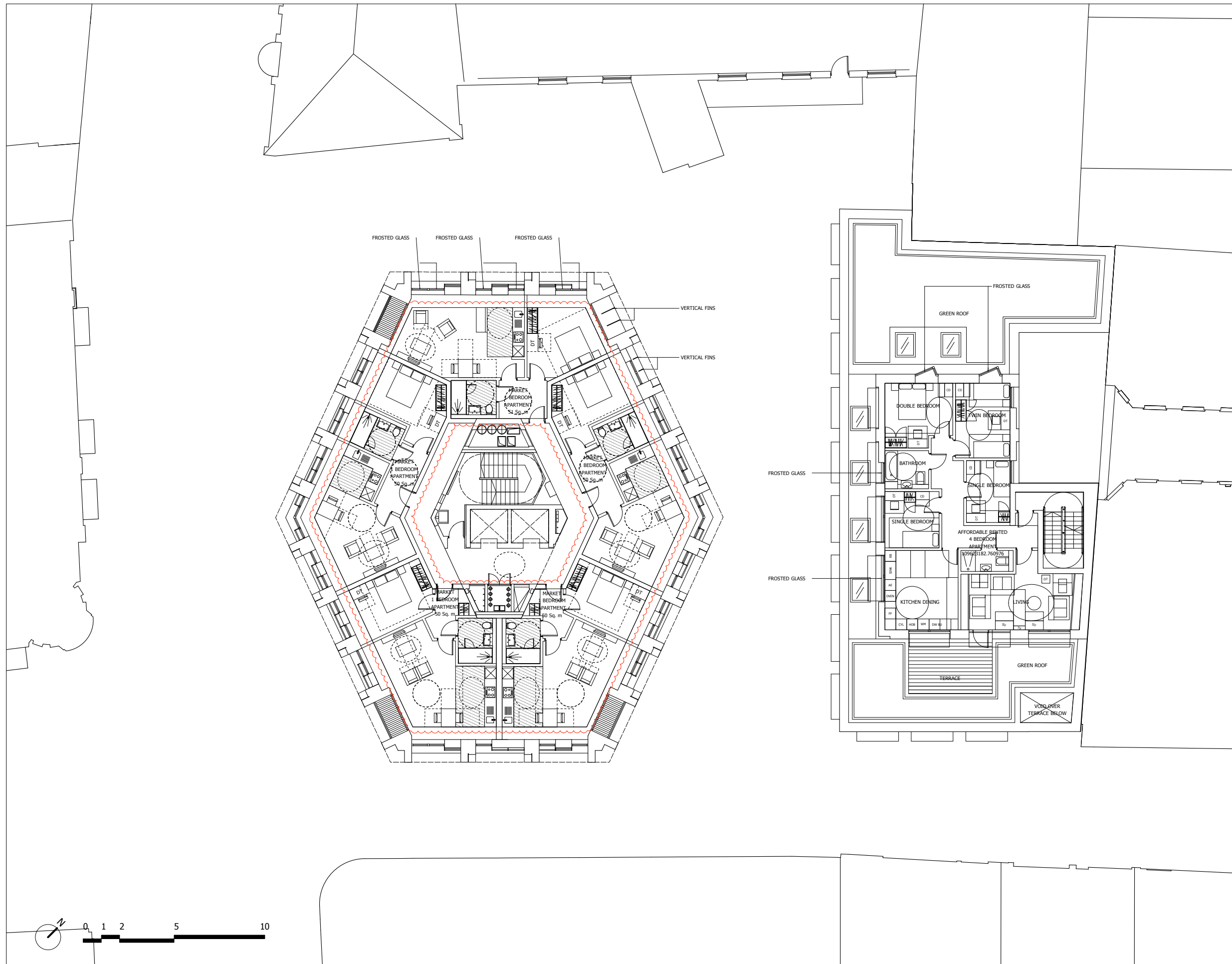

**FOR PLANNING**

REVISION	DRN	CHKD	DATE
First Issue	FC	KC	30/04/15
Issue for planning	FC	KC	14/05/15



CLIENT  
 PARKER TOWER LIMITED

PROJECT  
 PARKER TOWER  
 COVENT GARDEN

DRAWING  
 SECOND FLOOR PROPOSED

SCALE 1:100 @ A1 DATE APRIL 2015  
 1:200 @ A3

DRAWING No. 15125Ax02P1002 DRAWN BY FC  
 REVISION -

**A&Q PARTNERSHIP (LONDON) LTD**  
 THE LUX BUILDING, 3-4 HOXTON SQUARE, LONDON N1 6 HU  
 Tel: 020 7813 2344 Fax: 020 7813 2842 Email: london@aqp.co.uk  
 ARCHITECTURE DESIGN MASTERPLANNING INTERIORS

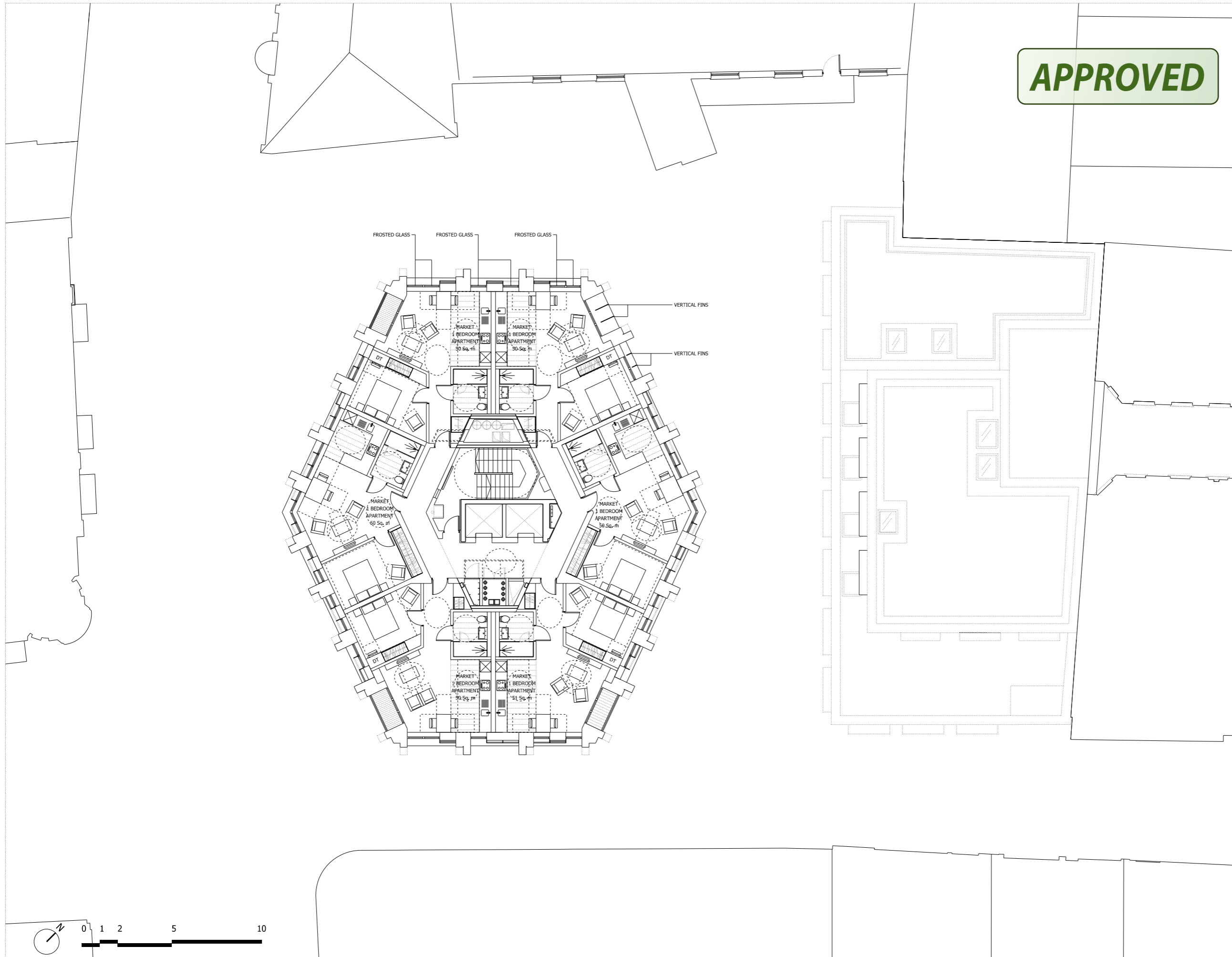

NOTES:  
 DO NOT SCALE FROM THIS DRAWING.  
 ALL DIMENSIONS TO BE CHECKED ON SITE.  
 ALL OMISSIONS AND DISCREPANCIES TO BE REPORTED TO THE ARCHITECT IMMEDIATELY.

ALL RIGHTS RESERVED. THIS WORK IS COPYRIGHT AND CANNOT BE REPRODUCED OR COPIED OR MODIFIED IN ANY FORM OR BY ANY MEANS, GRAPHIC ELECTRONIC OR MECHANICAL, INCLUDING PHOTOCOPYING WITHOUT THE WRITTEN PERMISSION OF SQUIRE AND PARTNERS ARCHITECTS.

**APPROVED**

Revision description	Date	Check	Rev
Revised for Planning	10/07/14	JD	C
Revised for Planning	04/04/14	JD	B
Revised for Planning	13/01/14	JD	A
Issued for Planning	19/12/13	JD	-

**Squire and Partners**

77 Wicklow Street London WC1X 9JY  
 T: 020 7278 5555 F: 020 7239 0495

info@squireandpartners.com  
 www.squireandpartners.com

Project  
 Parker Tower

Drawing  
 Fourth Floor  
 Proposed

Drawn	Date	Scale
DK	11/09/2013	1:100@A1 1:200@A3
Job number	Drawing number	Revision
11055	P_04_C645_001	C



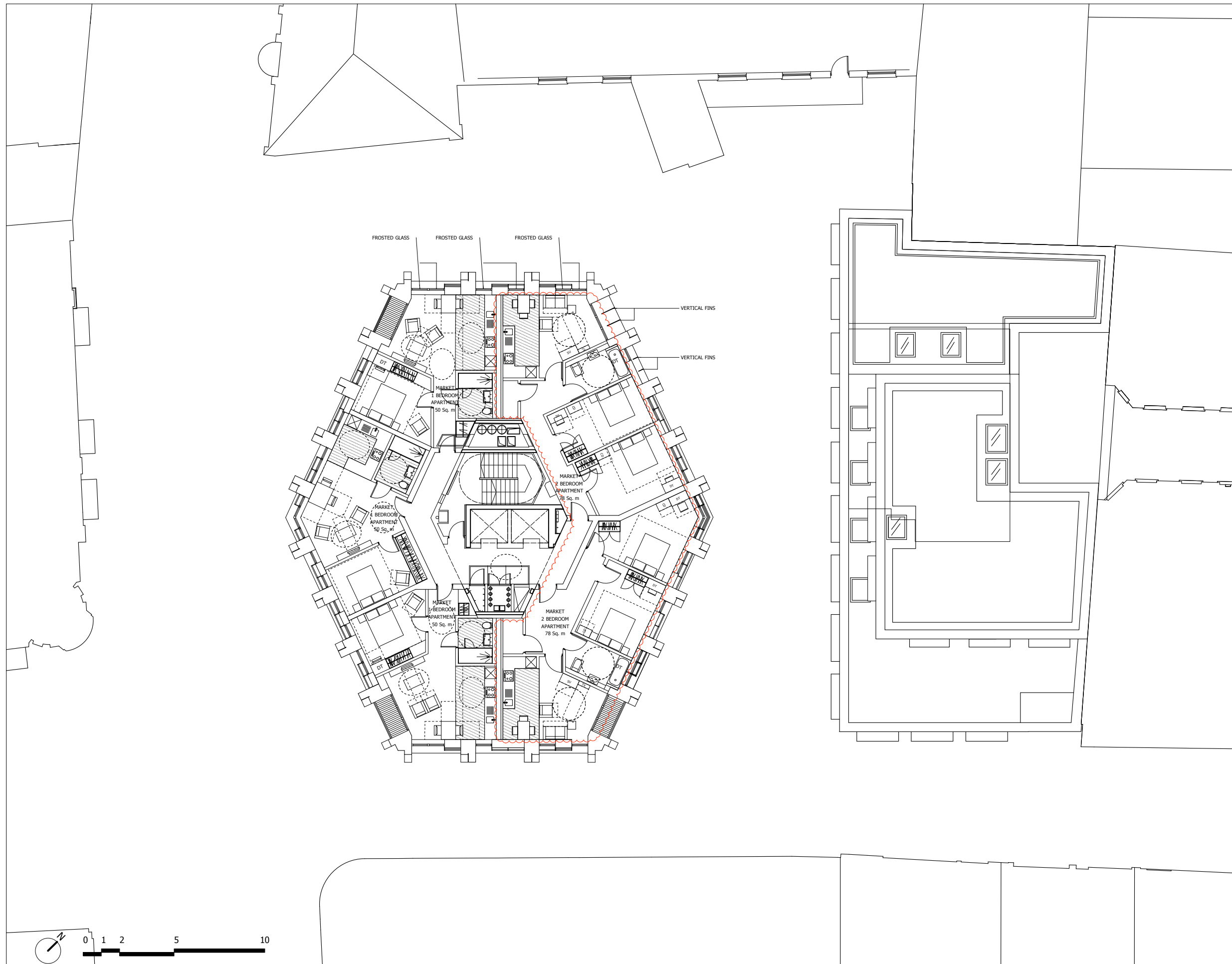

**FOR PLANNING**

REVISION	DRN	CHKD	DATE
First Issue	FC	KC	30/04/15
Issue for planning	FC	KC	14/05/15



CLIENT  
 PARKER TOWER LIMITED

PROJECT  
 PARKER TOWER  
 COVENT GARDEN

DRAWING  
 FOURTH FLOOR PROPOSED

SCALE  
 1:100 @ A1 DATE APRIL 2015  
 1:200 @ A3

DRAWING No. 15125Ax04P1004 DRAWN BY FC  
 REVISION -

**A&Q PARTNERSHIP (LONDON) LTD**  
 THE LUX BUILDING, 3-4 HOXTON SQUARE, LONDON N1 6 HU  
 Tel: 020 7813 2344 Fax: 020 7813 2842 Email: london@aqp.co.uk  
 ARCHITECTURE DESIGN MASTERPLANNING INTERIORS

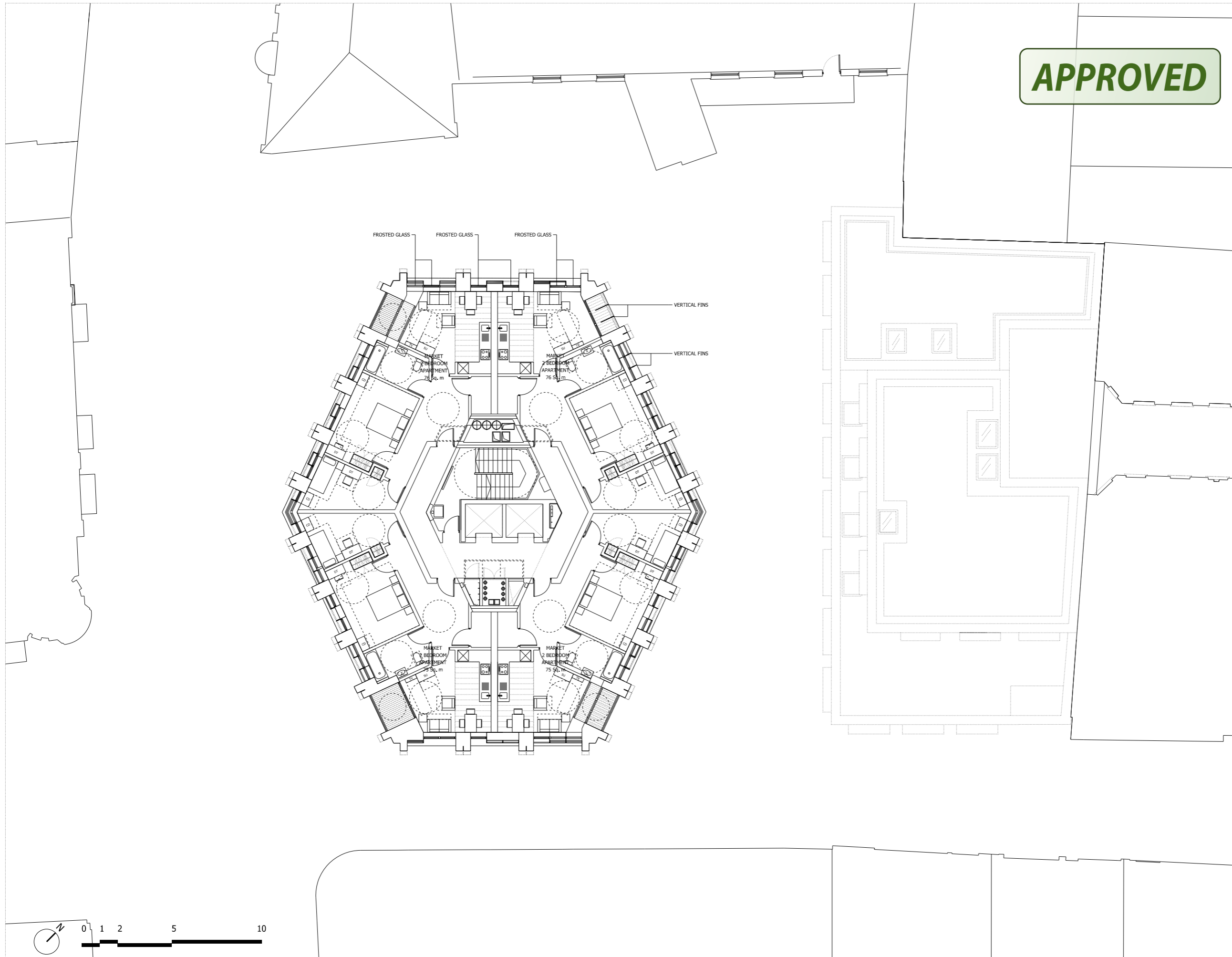

**APPROVED**

NOTES:  
 DO NOT SCALE FROM THIS DRAWING.  
 ALL DIMENSIONS TO BE CHECKED ON SITE.  
 ALL OMISSIONS AND DISCREPANCIES TO BE REPORTED TO THE ARCHITECT IMMEDIATELY.

ALL RIGHTS RESERVED. THIS WORK IS COPYRIGHT AND CANNOT BE REPRODUCED OR COPIED OR MODIFIED IN ANY FORM OR BY ANY MEANS, GRAPHIC ELECTRONIC OR MECHANICAL, INCLUDING PHOTOCOPYING WITHOUT THE WRITTEN PERMISSION OF SQUIRE AND PARTNERS ARCHITECTS.

Revised for Planning	10/07/14	JD	C
Revised for Planning	04/04/14	JD	B
Revised for Planning	13/01/14	JD	A
Issued for Planning	19/12/13	JD	-
Revision description	Date	Check	Rev

**Squire and Partners**

77 Wicklow Street London WC1X 9JY  
 T: 020 7278 5555 F: 020 7239 0495

info@squireandpartners.com  
 www.squireandpartners.com

Project  
 Parker Tower

Drawing  
 Fifth Floor  
 Proposed

Drawn	Date	Scale
DK	11/09/2013	1:100@A1 1:200@A3
Job number	Drawing number	Revision
11055	P_05_C645_001	C

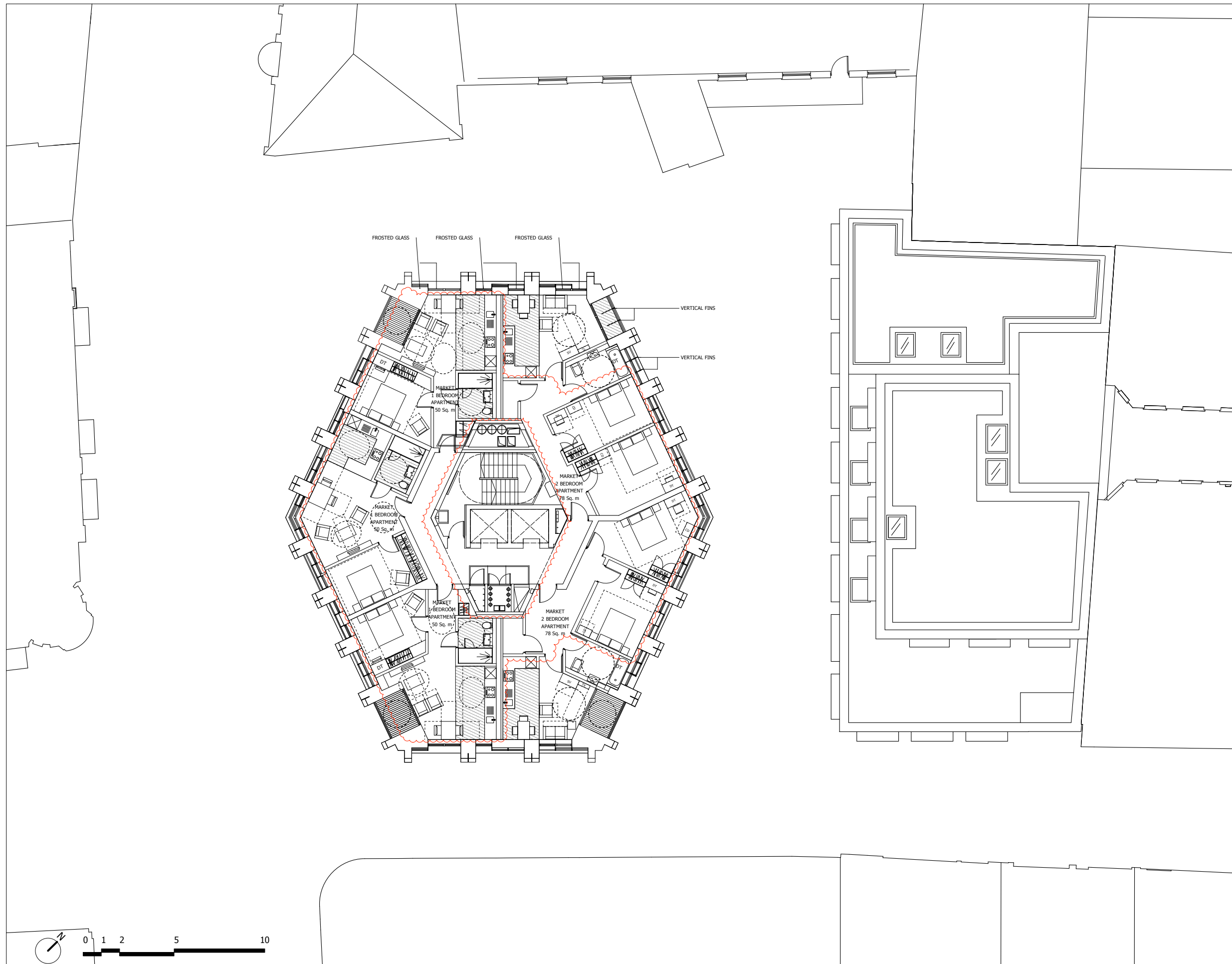

### FOR PLANNING

REVISION	DRN	CHKD	DATE
First Issue	FC	KC	30/04/15
Issue for planning	FC	KC	14/05/15



CLIENT  
 PARKER TOWER LIMITED

PROJECT  
 PARKER TOWER  
 COVENT GARDEN

DRAWING  
 FIFTH FLOOR PROPOSED

SCALE 1:100 @ A1 DATE APRIL 2015  
 1:200 @ A3

DRAWING No. 15125Ax05P1005 DRAWN BY FC  
 REVISION -

**A&Q PARTNERSHIP (LONDON) LTD**  
 THE LUX BUILDING, 3-4 HOXTON SQUARE, LONDON N1 6 HU  
 Tel: 020 7813 2344 Fax: 020 7813 2842 Email: london@aqp.co.uk  
 ARCHITECTURE DESIGN MASTERPLANNING INTERIORS

**APPROVED**

NOTES:  
DO NOT SCALE FROM THIS DRAWING.  
ALL DIMENSIONS TO BE CHECKED ON SITE.  
ALL OMISSIONS AND DISCREPANCIES TO BE REPORTED TO THE ARCHITECT IMMEDIATELY.  
  
ALL RIGHTS RESERVED. THIS WORK IS COPYRIGHT AND CANNOT BE REPRODUCED OR COPIED OR MODIFIED IN ANY FORM OR BY ANY MEANS, GRAPHIC ELECTRONIC OR MECHANICAL, INCLUDING PHOTOCOPYING WITHOUT THE WRITTEN PERMISSION OF SQUIRE AND PARTNERS ARCHITECTS.

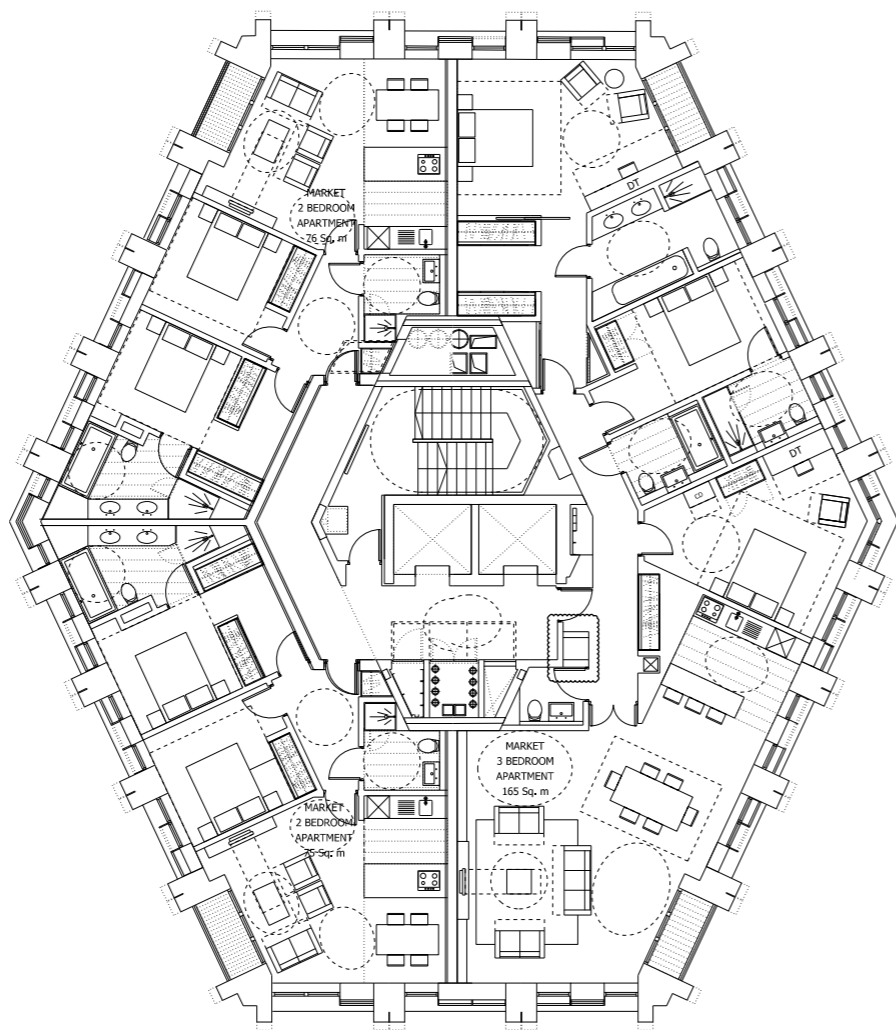

Revision description	Date	Check	Rev
Revised for Planning	04/04/14	JD	B
Revised for Planning	13/01/14	JD	A
Issued for Planning	19/12/13	JD	-

### Squire and Partners

77 Wicklow Street London WC1X 9JY  
T: 020 7278 5555 F: 020 7239 0495

info@squireandpartners.com  
www.squireandpartners.com

Project  
Parker Tower

Drawing  
Ninth Floor  
Proposed

Drawn	Date	Scale
DK	11/09/2013	1:100@A1 1:200@A3
Job number	Drawing number	Revision
11055	P_09_C645_001	B



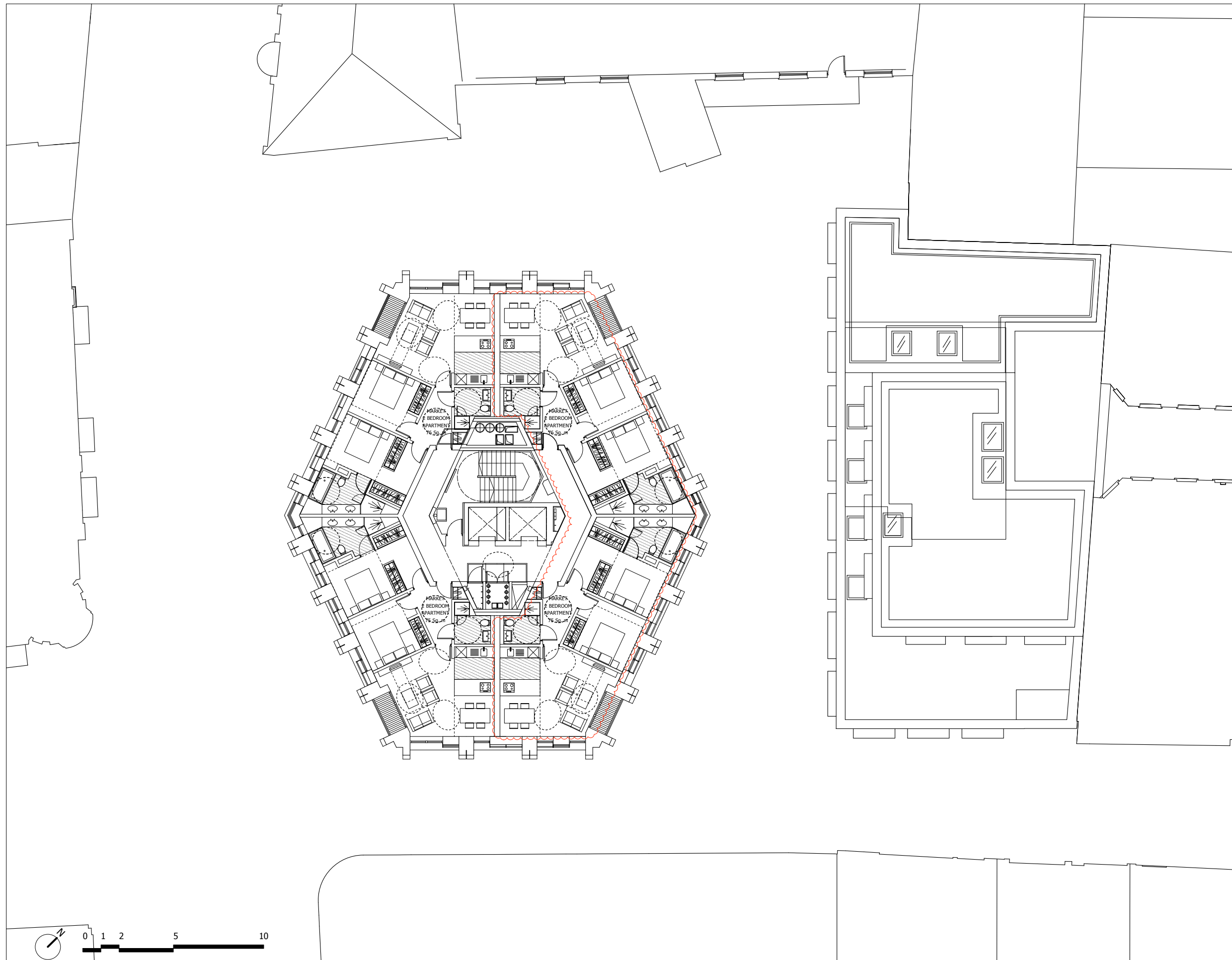

**FOR PLANNING**

REVISION	DRN	CHKD	DATE
First Issue	FC	KC	30/04/15
Issue for planning	FC	KC	14/05/15



CLIENT  
 PARKER TOWER LIMITED

PROJECT  
 PARKER TOWER  
 COVENT GARDEN

DRAWING  
 NINTH FLOOR PROPOSED

SCALE 1:100 @ A1 DATE APRIL 2015  
 1:200 @ A3

DRAWING No. 15125Ax09P1009 DRAWN BY FC  
 REVISION -

**A&Q PARTNERSHIP (LONDON) LTD**  
 THE LUX BUILDING, 3-4 HOXTON SQUARE, LONDON N1 6 HU  
 Tel: 020 7815 2244 Fax: 020 7815 2842 Email: london@aqp.co.uk  
 ARCHITECTURE DESIGN MASTERPLANNING INTERIORS

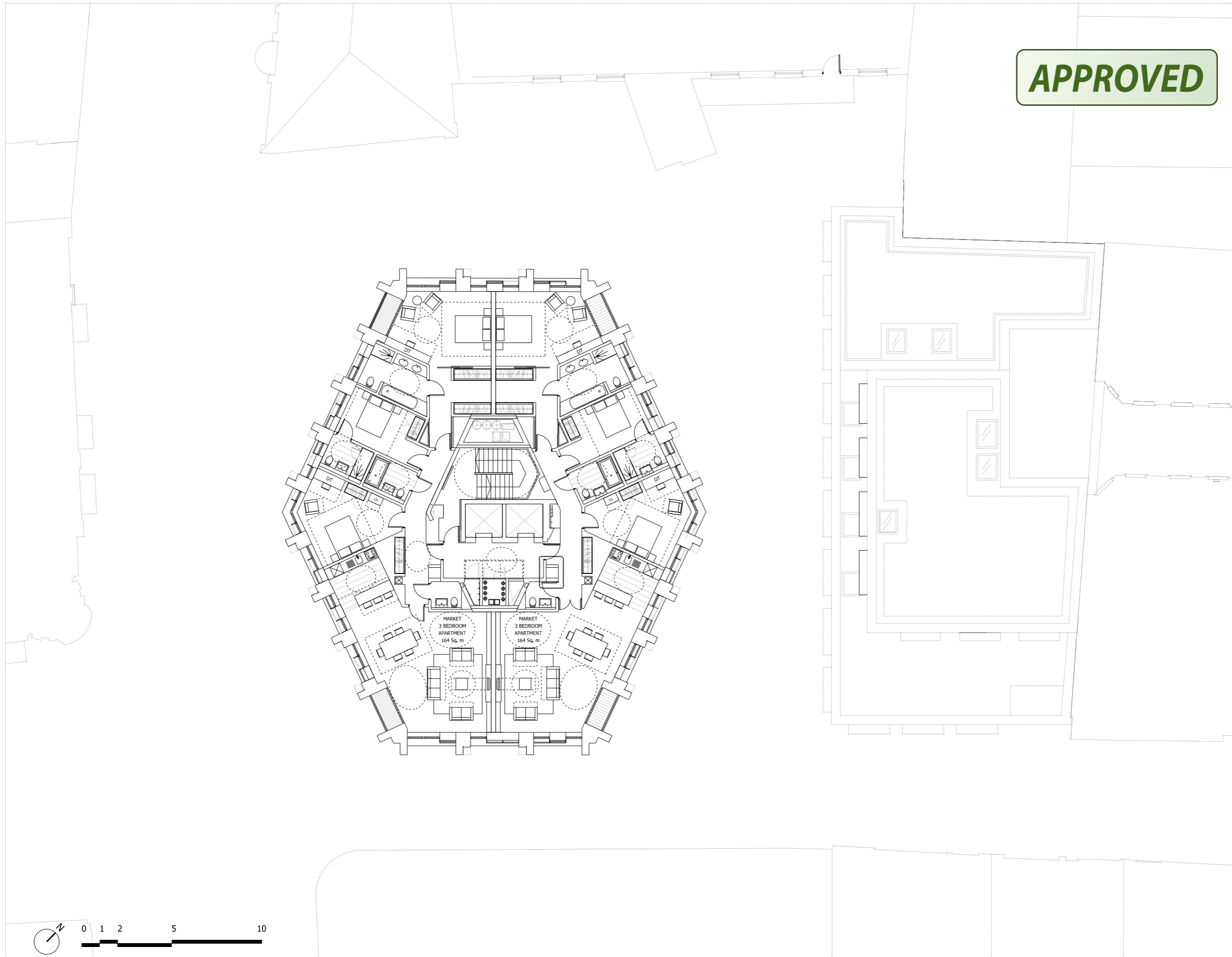

NOTES:  
 DO NOT SCALE FROM THIS DRAWING.  
 ALL DIMENSIONS TO BE CHECKED ON SITE.  
 ALL OMISSIONS AND DISCREPANCIES TO BE REPORTED TO THE ARCHITECT IMMEDIATELY.

ALL RIGHTS RESERVED. THIS WORK IS COPYRIGHT AND CANNOT BE REPRODUCED OR COPIED OR MODIFIED IN ANY FORM OR BY ANY MEANS, GRAPHIC ELECTRONIC OR MECHANICAL, INCLUDING PHOTOCOPYING WITHOUT THE WRITTEN PERMISSION OF SQUIRE AND PARTNERS ARCHITECTS.

**APPROVED**

Revised for Planning	04/04/14	JD	B
Revised for Planning	13/01/14	JD	A
Issued for Planning	19/12/13	JD	-
Revision description	Date	Check	Rev

**Squire and Partners**

77 Wicklow Street London WC1X 9JY  
 T: 020 7278 5555 F: 020 7239 0495

info@squireandpartners.com  
 www.squireandpartners.com

Project  
 Parker Tower

Drawing  
 Tenth Floor  
 Proposed

Drawn	Date	Scale
DK	11/09/2013	1:100@A1 1:200@A3
Job number	Drawing number	Revision
11055	P_10_C645_001	B



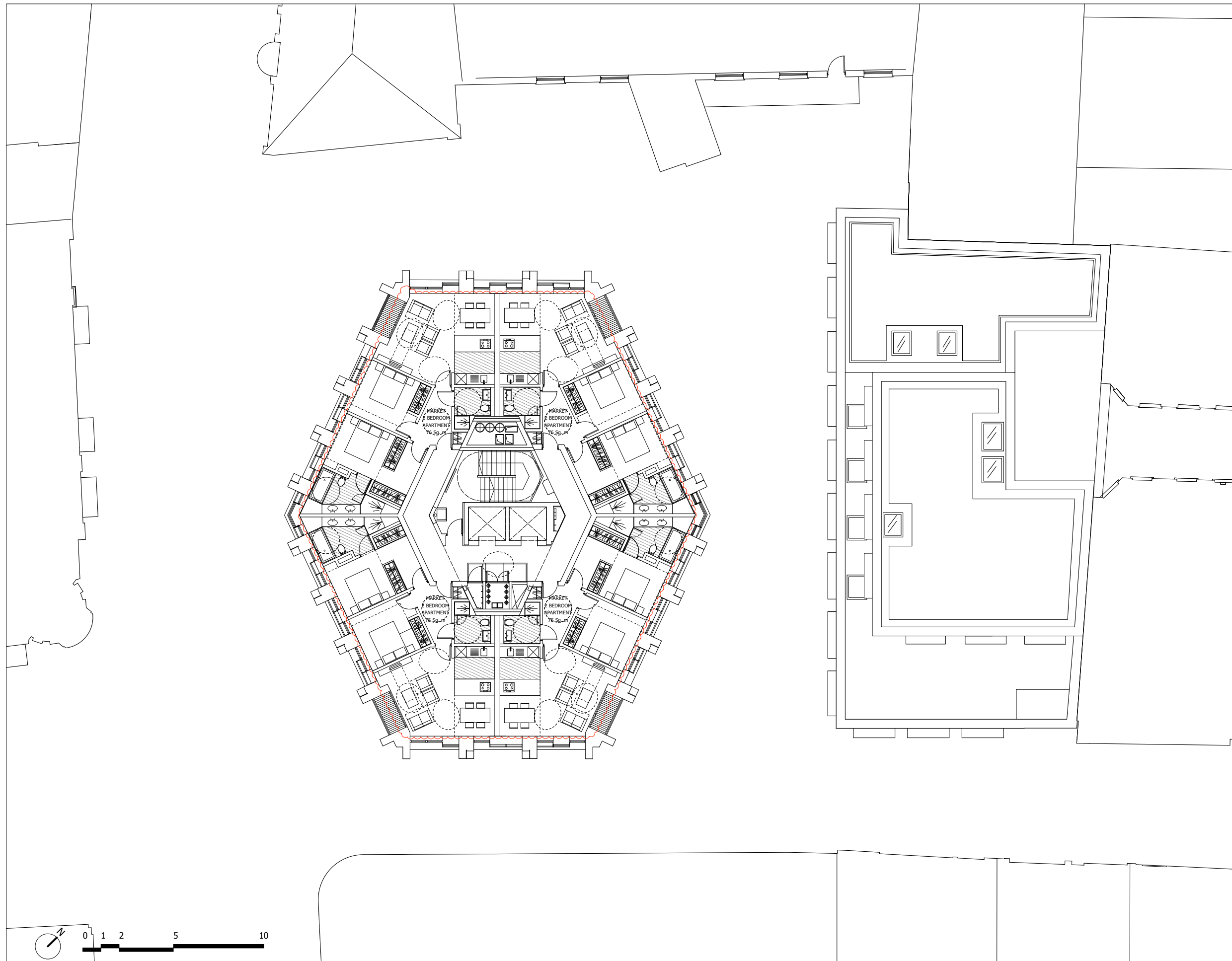

0 10 50 100mm  
 DIMENSION AT ORIGINAL SHEET SIZE  
 Contractors must check all dimensions on site. Only figured dimensions are to be worked from.  
 Discrepancies must be reported to the Architect before proceeding © This drawing is Copyright

**FOR PLANNING**

REVISION	DRN	CHKD	DATE
First Issue	FC	KC	30/04/15
Issue for planning	FC	KC	14/05/15



CLIENT  
 PARKER TOWER LIMITED

PROJECT  
 PARKER TOWER  
 COVENT GARDEN

DRAWING  
 TENTH FLOOR PROPOSED

SCALE 1:100 @ A1 DATE APRIL 2015  
 1:200 @ A3

DRAWING No. 15125Ax10P1010 DRAWN BY FC  
 REVISION -

**A&Q PARTNERSHIP (LONDON) LTD**  
 THE LUX BUILDING, 3-4 HOXTON SQUARE, LONDON N1 6 HU  
 Tel: 020 7815 2244 Fax: 020 7815 2842 Email: london@aqp.co.uk  
 ARCHITECTURE DESIGN MASTERPLANNING INTERIORS

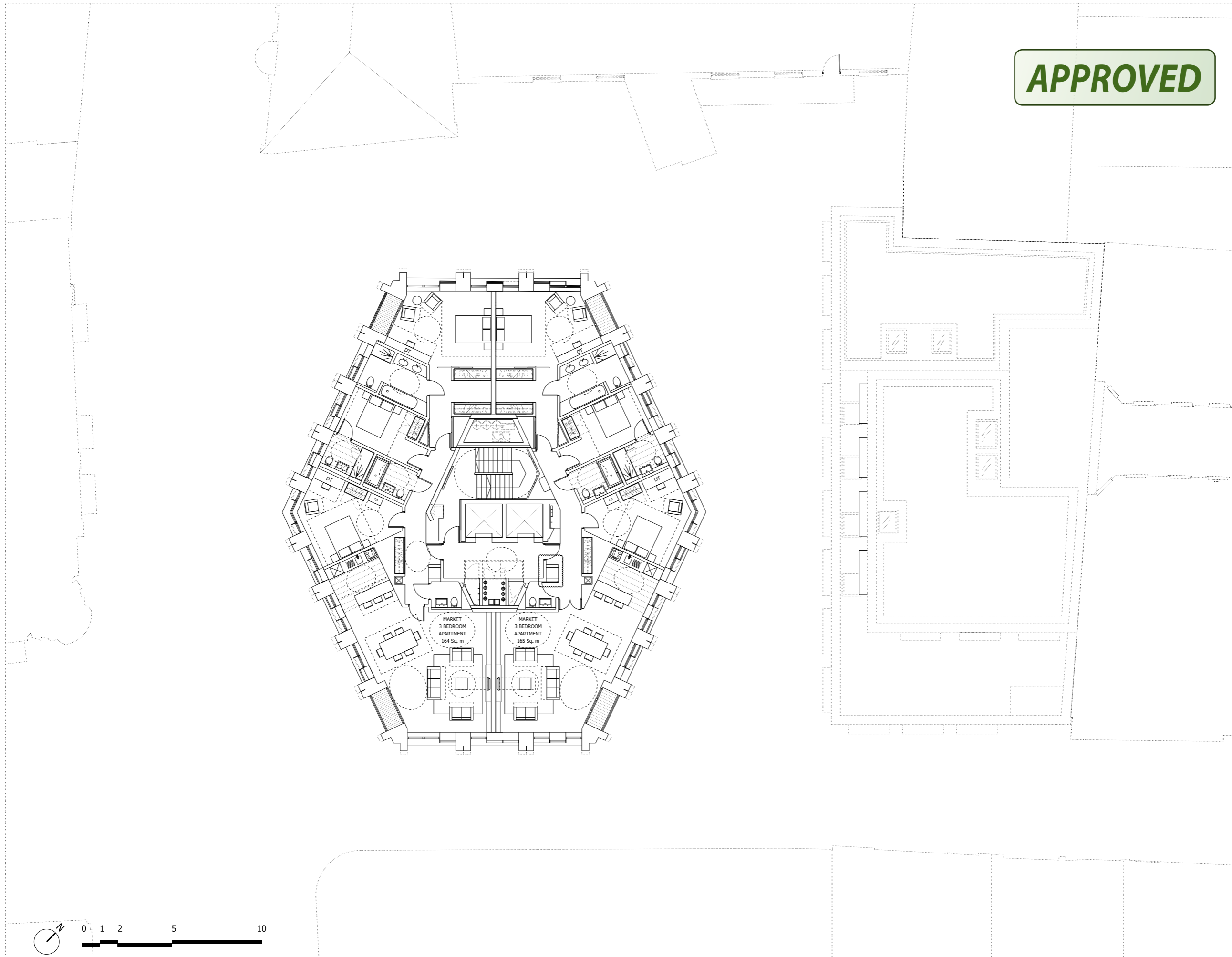

NOTES:  
 DO NOT SCALE FROM THIS DRAWING.  
 ALL DIMENSIONS TO BE CHECKED ON SITE.  
 ALL OMISSIONS AND DISCREPANCIES TO BE REPORTED TO THE ARCHITECT IMMEDIATELY.

ALL RIGHTS RESERVED. THIS WORK IS COPYRIGHT AND CANNOT BE REPRODUCED OR COPIED OR MODIFIED IN ANY FORM OR BY ANY MEANS, GRAPHIC ELECTRONIC OR MECHANICAL, INCLUDING PHOTOCOPYING WITHOUT THE WRITTEN PERMISSION OF SQUIRE AND PARTNERS ARCHITECTS.

**APPROVED**

Revised for Planning	04/04/14	JD	B
Revised for Planning	13/01/14	JD	A
Issued for Planning	19/12/13	JD	-
Revision description	Date	Check	Rev

**Squire and Partners**

77 Wicklow Street London WC1X 9JY  
 T: 020 7278 5555 F: 020 7239 0495

info@squireandpartners.com  
 www.squireandpartners.com

Project  
 Parker Tower

Drawing  
 Eleventh Floor  
 Proposed

Drawn	Date	Scale
DK	11/09/2013	1:100@A1 1:200@A3
Job number	Drawing number	Revision
11055	P_11_C645_001	B



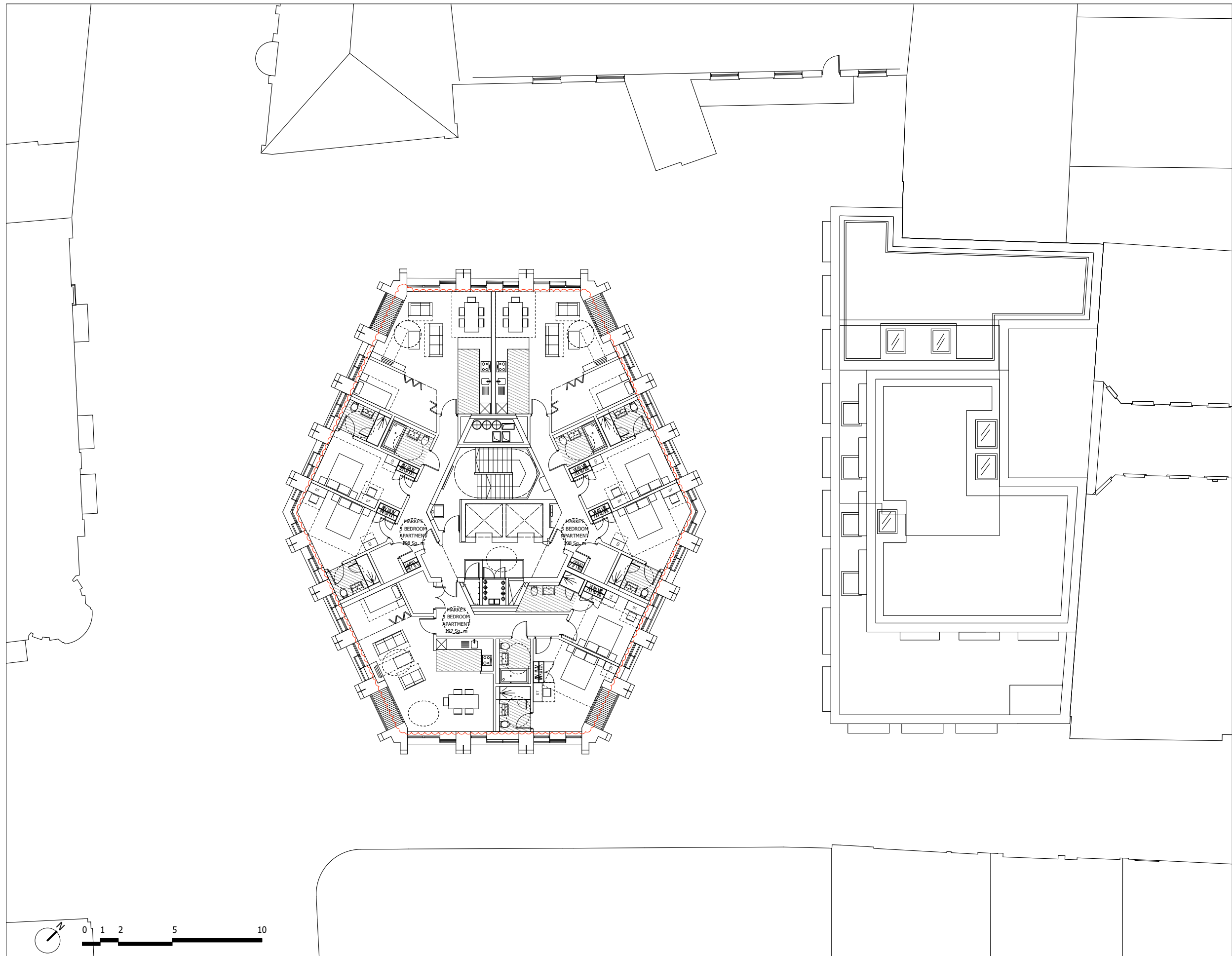

0 10 50 100mm  
 DIMENSION AT ORIGINAL SHEET SIZE  
 Contractors must check all dimensions on site. Only figured dimensions are to be worked from.  
 Discrepancies must be reported to the Architect before proceeding © This drawing is Copyright

**FOR PLANNING**

REVISION	DRN	CHKD	DATE
First Issue	FC	KC	30/04/15
Issue for planning	FC	KC	14/05/15



CLIENT  
 PARKER TOWER LIMITED

PROJECT  
 PARKER TOWER  
 COVENT GARDEN

DRAWING  
 ELEVENTH FLOOR PROPOSED

SCALE  
 1:100 @ A1 DATE APRIL 2015  
 1:200 @ A3

DRAWING No. 15125Ax11P1011 DRAWN BY FC  
 REVISION -

**A&Q PARTNERSHIP (LONDON) LTD**  
 THE LUX BUILDING, 3-4 HOXTON SQUARE, LONDON N1 6 HU  
 Tel: 020 7813 2344 Fax: 020 7813 2842 Email: london@aqp.co.uk  
 ARCHITECTURE DESIGN MASTERPLANNING INTERIORS

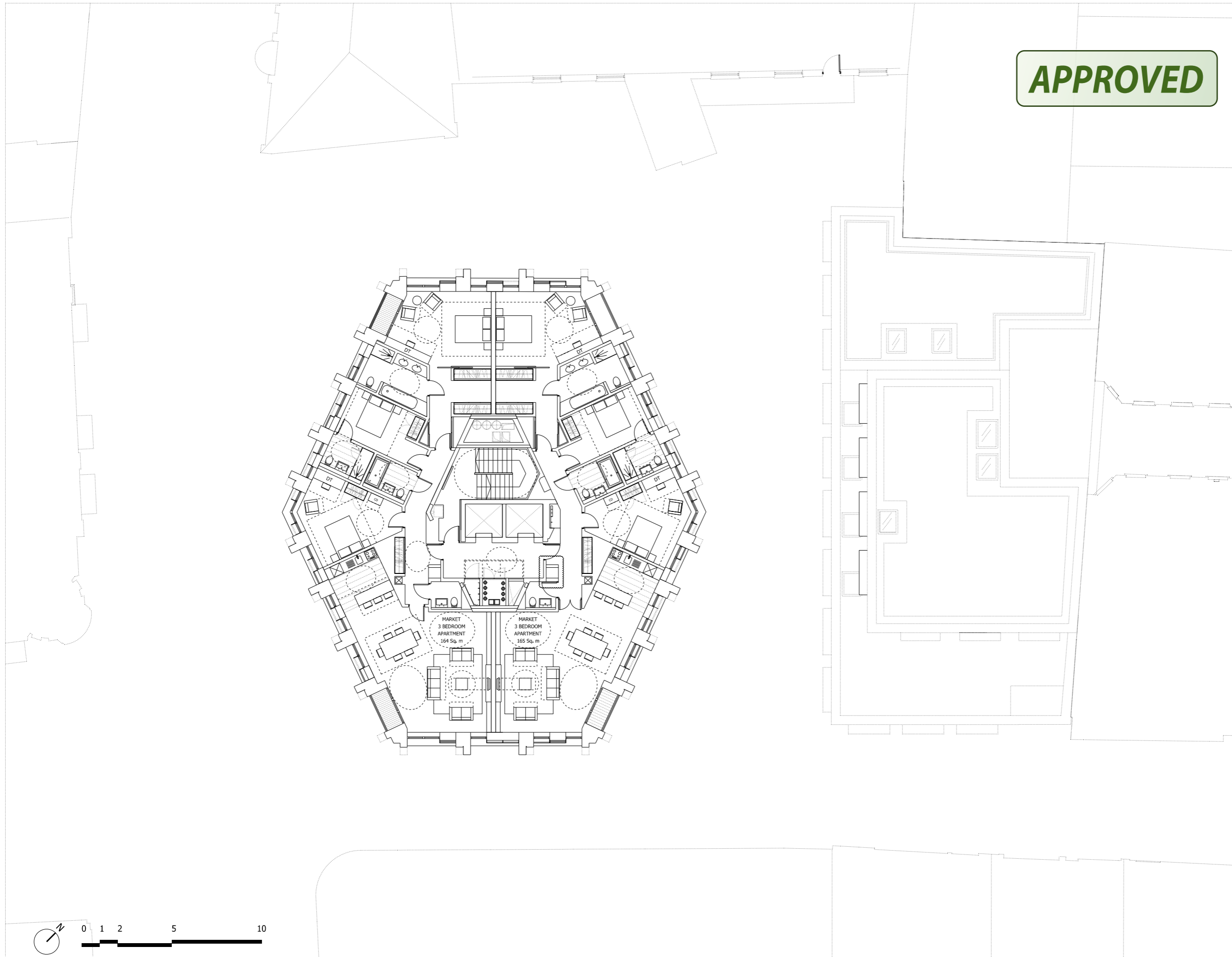

NOTES:  
 DO NOT SCALE FROM THIS DRAWING.  
 ALL DIMENSIONS TO BE CHECKED ON SITE.  
 ALL OMISSIONS AND DISCREPANCIES TO BE REPORTED TO THE ARCHITECT IMMEDIATELY.

ALL RIGHTS RESERVED. THIS WORK IS COPYRIGHT AND CANNOT BE REPRODUCED OR COPIED OR MODIFIED IN ANY FORM OR BY ANY MEANS, GRAPHIC ELECTRONIC OR MECHANICAL, INCLUDING PHOTOCOPYING WITHOUT THE WRITTEN PERMISSION OF SQUIRE AND PARTNERS ARCHITECTS.

**APPROVED**

Revised for Planning	04/04/14	JD	B
Revised for Planning	13.01.14	JD	A
Issued for Planning	19.12.13	JD	-
Revision description	Date	Check	Rev

**Squire and Partners**

77 Wicklow Street London WC1X 9JY  
 T: 020 7278 5555 F: 020 7239 0495

info@squireandpartners.com  
 www.squireandpartners.com

Project  
 Parker Tower

Drawing  
 Twelfth Floor  
 Proposed

Drawn	Date	Scale
DK	11/09/2013	1:100@A1 1:200@A3
Job number	Drawing number	Revision
11055	P_12_C645_001	B



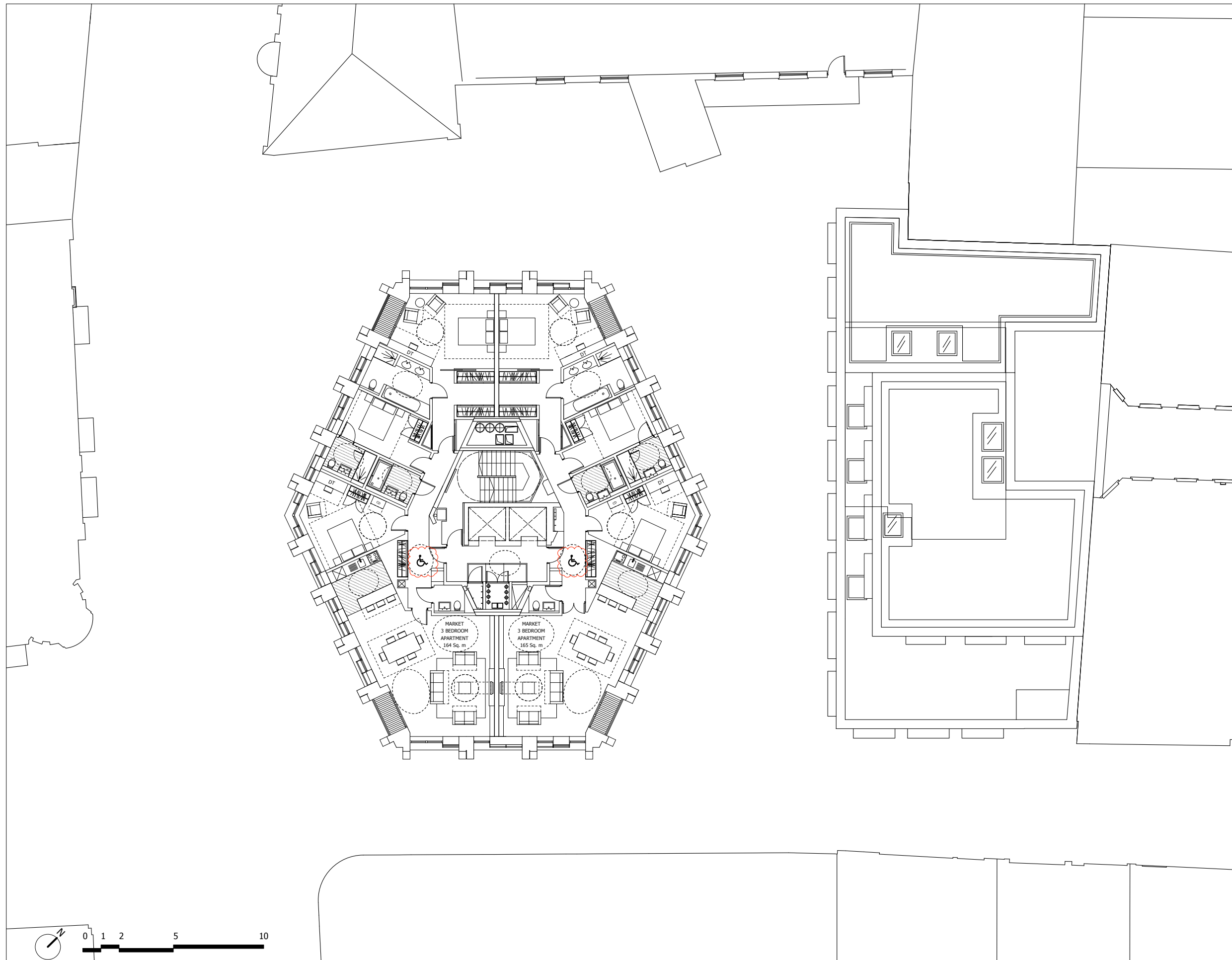

**FOR PLANNING**

REVISION	DRN	CHKD	DATE
First Issue	FC	KC	30/04/15
Issue for planning	FC	KC	14/05/15



CLIENT  
 PARKER TOWER LIMITED

PROJECT  
 PARKER TOWER  
 COVENT GARDEN

DRAWING  
 TWELFTH FLOOR PROPOSED

SCALE 1:100 @ A1 DATE APRIL 2015  
 1:200 @ A3

DRAWING No. 15125Ax12P1012 DRAWN BY FC  
 REVISION -

**A&Q PARTNERSHIP (LONDON) LTD**  
 THE LUX BUILDING, 3-4 HOXTON SQUARE, LONDON N1 6 HU  
 Tel: 020 7813 2344 Fax: 020 7813 2842 Email: london@aqp.co.uk  
 ARCHITECTURE DESIGN MASTERPLANNING INTERIORS

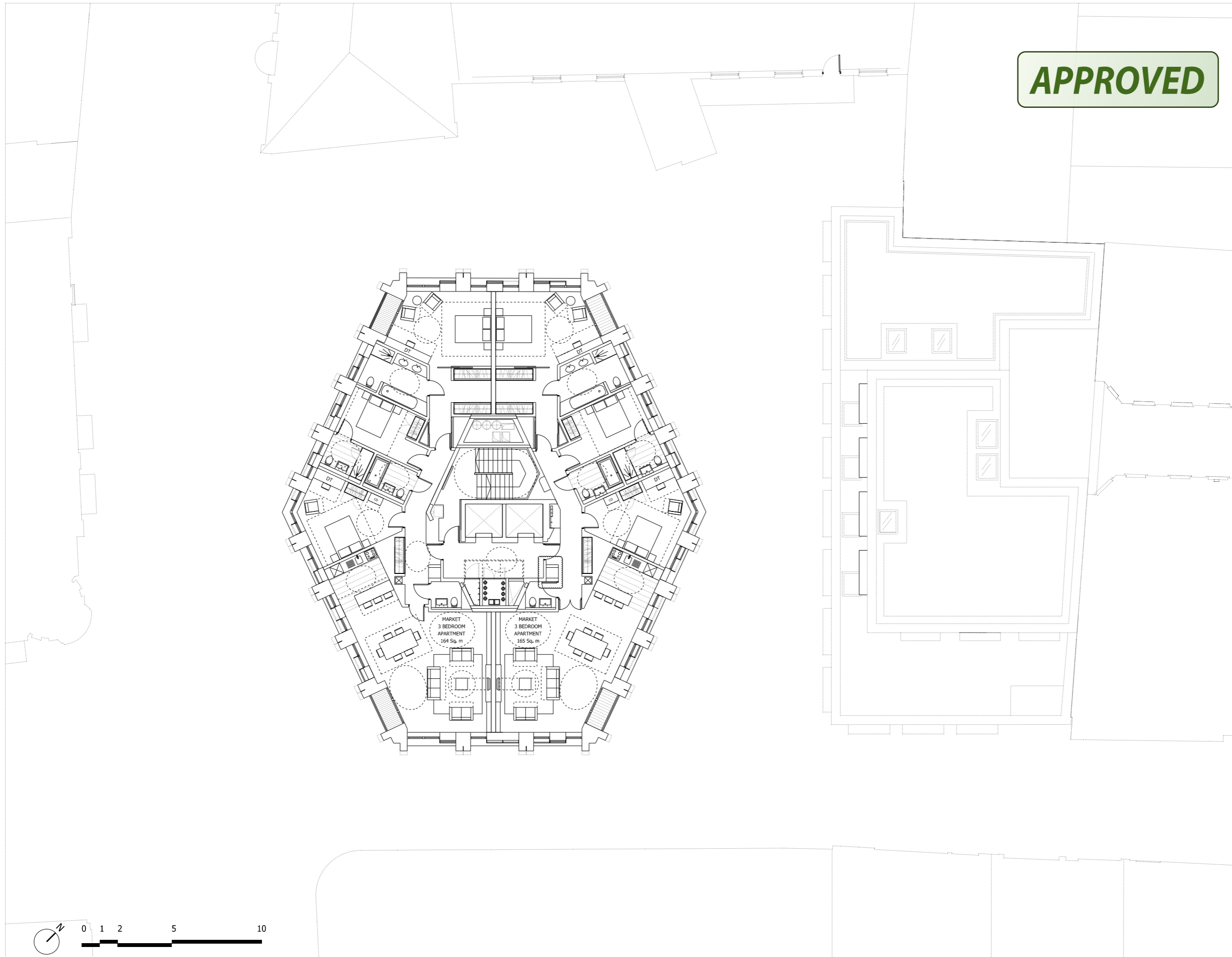

NOTES:  
 DO NOT SCALE FROM THIS DRAWING.  
 ALL DIMENSIONS TO BE CHECKED ON SITE.  
 ALL OMISSIONS AND DISCREPANCIES TO BE REPORTED TO THE ARCHITECT IMMEDIATELY.

ALL RIGHTS RESERVED. THIS WORK IS COPYRIGHT AND CANNOT BE REPRODUCED OR COPIED OR MODIFIED IN ANY FORM OR BY ANY MEANS, GRAPHIC ELECTRONIC OR MECHANICAL, INCLUDING PHOTOCOPYING WITHOUT THE WRITTEN PERMISSION OF SQUIRE AND PARTNERS ARCHITECTS.

**APPROVED**

Revised for Planning	04/04/14	JD	B
Revised for Planning	13/01/14	JD	A
Issued for Planning	19/12/13	JD	-
Revision description	Date	Check	Rev

**Squire and Partners**

77 Wicklow Street London WC1X 9JY  
 T: 020 7278 5555 F: 020 7239 0495

info@squireandpartners.com  
 www.squireandpartners.com

Project  
 Parker Tower

Drawing  
 Thirteenth Floor  
 Proposed

Drawn	Date	Scale
DK	11/09/2013	1:100@A1 1:200@A3
Job number	Drawing number	Revision
11055	P_13_C645_001	B





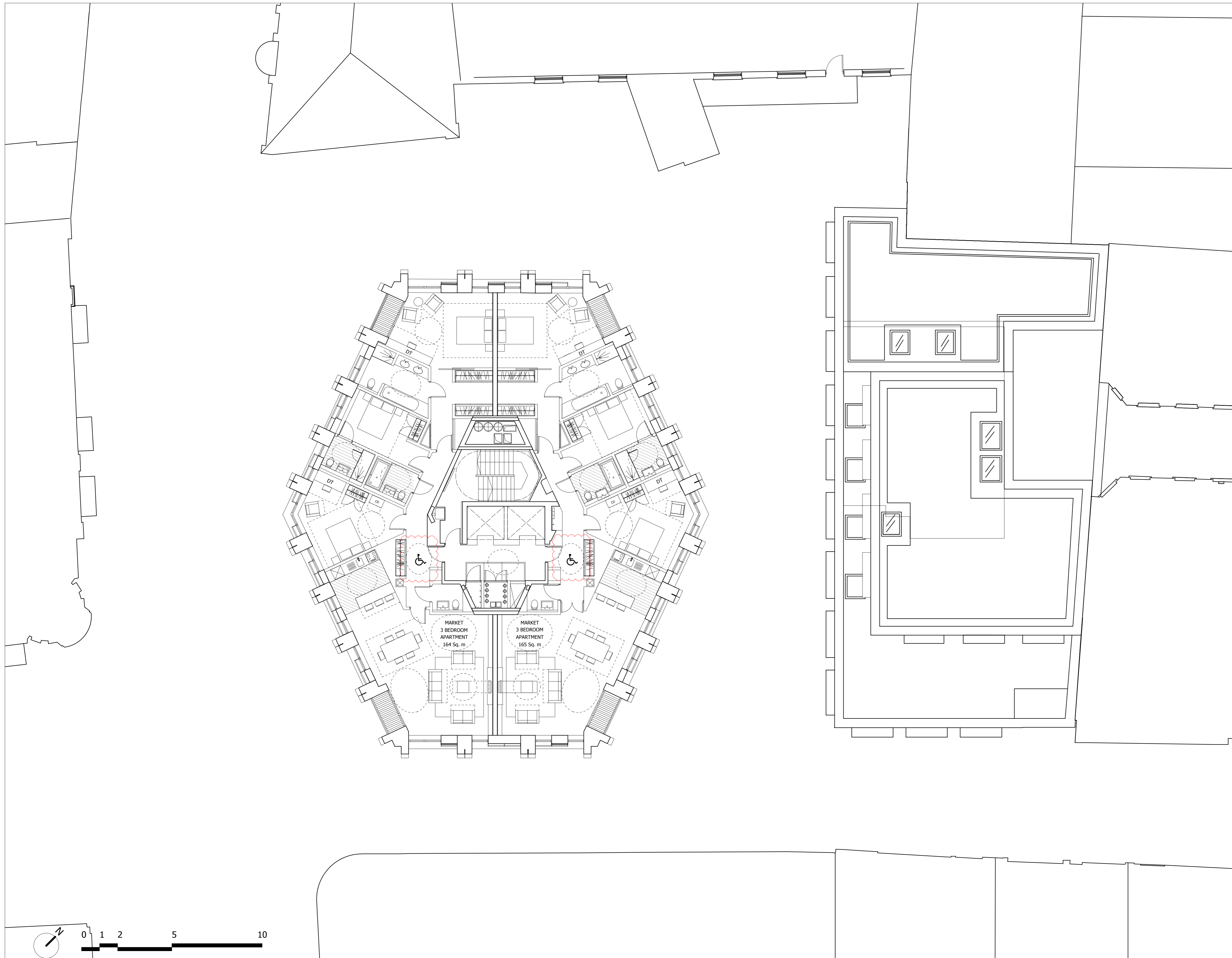

### FOR PLANNING

REVISION	DRN	CHKD	DATE
First Issue	FC	KC	30/04/15
Issue for planning	FC	KC	14/05/15



CLIENT  
PARKER TOWER LIMITED

PROJECT  
PARKER TOWER  
COVENT GARDEN

DRAWING  
THIRTEENTH FLOOR PROPOSED

SCALE 1:100 @ A1 DATE APRIL 2015  
1:200 @ A3

DRAWING No. 15125Ax13P1013 DRAWN BY FC  
REVISION -

A&Q PARTNERSHIP (LONDON) LTD  
THE LUX BUILDING, 2-4 HOXTON SQUARE, LONDON N1 6 NU  
Tel: 020 7613 2244 Fax: 020 7613 2642 Email: london@aqp.co.uk  
ARCHITECTURE DESIGN MASTERPLANNING INTERIORS

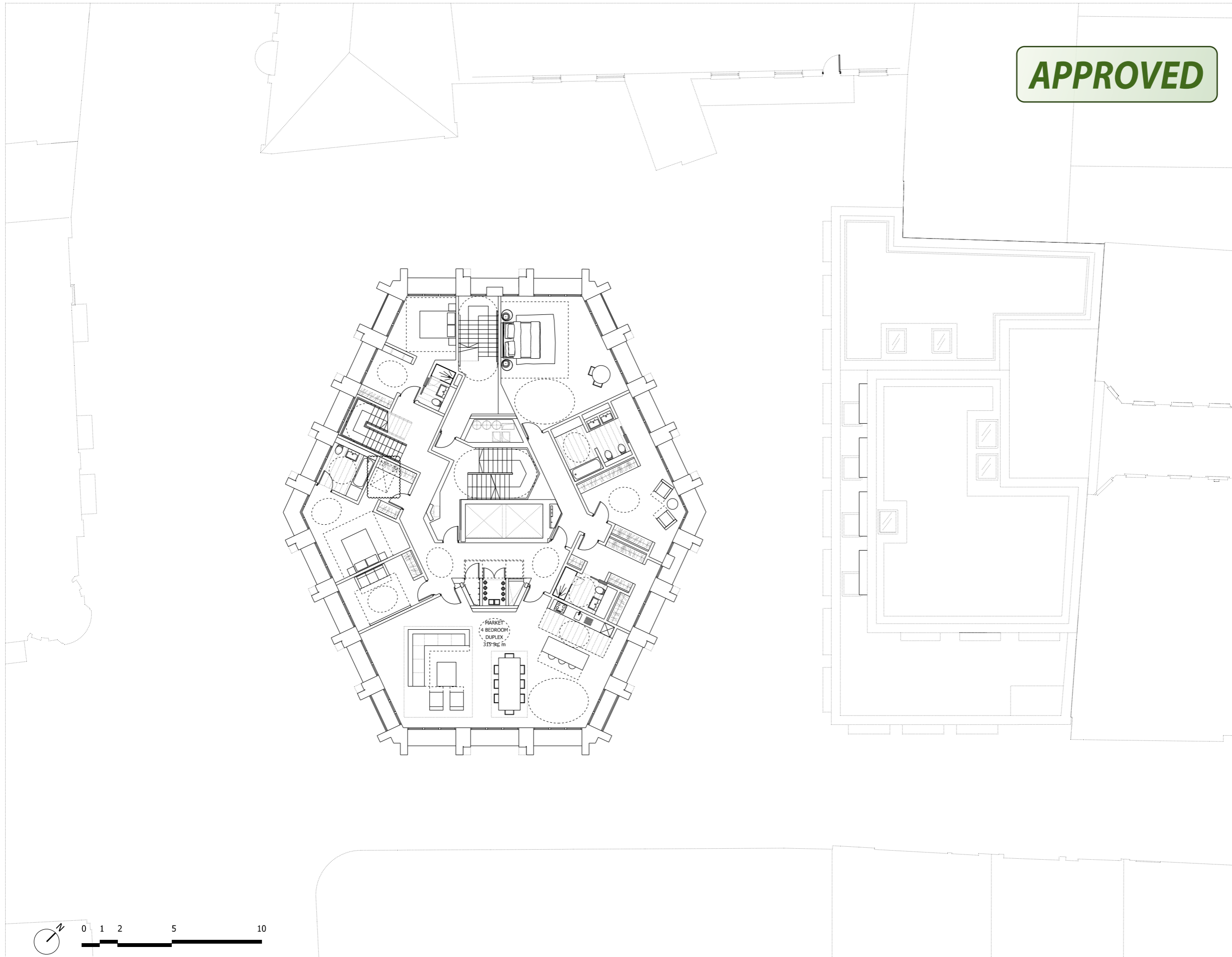

NOTES:  
 DO NOT SCALE FROM THIS DRAWING.  
 ALL DIMENSIONS TO BE CHECKED ON SITE.  
 ALL OMISSIONS AND DISCREPANCIES TO BE REPORTED TO THE ARCHITECT IMMEDIATELY.

ALL RIGHTS RESERVED. THIS WORK IS COPYRIGHT AND CANNOT BE REPRODUCED OR COPIED OR MODIFIED IN ANY FORM OR BY ANY MEANS, GRAPHIC ELECTRONIC OR MECHANICAL, INCLUDING PHOTOCOPYING WITHOUT THE WRITTEN PERMISSION OF SQUIRE AND PARTNERS ARCHITECTS.

**APPROVED**

Revised for Planning	04/04/14	JD	B
Revised for Planning	13/01/14	JD	A
Issued for Planning	19/12/13	JD	-
Revision description	Date	Check	Rev

**Squire and Partners**

77 Wicklow Street London WC1X 9JY  
 T: 020 7278 5555 F: 020 7239 0495

info@squireandpartners.com  
 www.squireandpartners.com

Project  
 Parker Tower

Drawing  
 Fourteenth Floor  
 Proposed

Drawn	Date	Scale
DK	11/09/2013	1:100@A1 1:200@A3
Job number	Drawing number	Revision
11055	P_14_C645_001	B



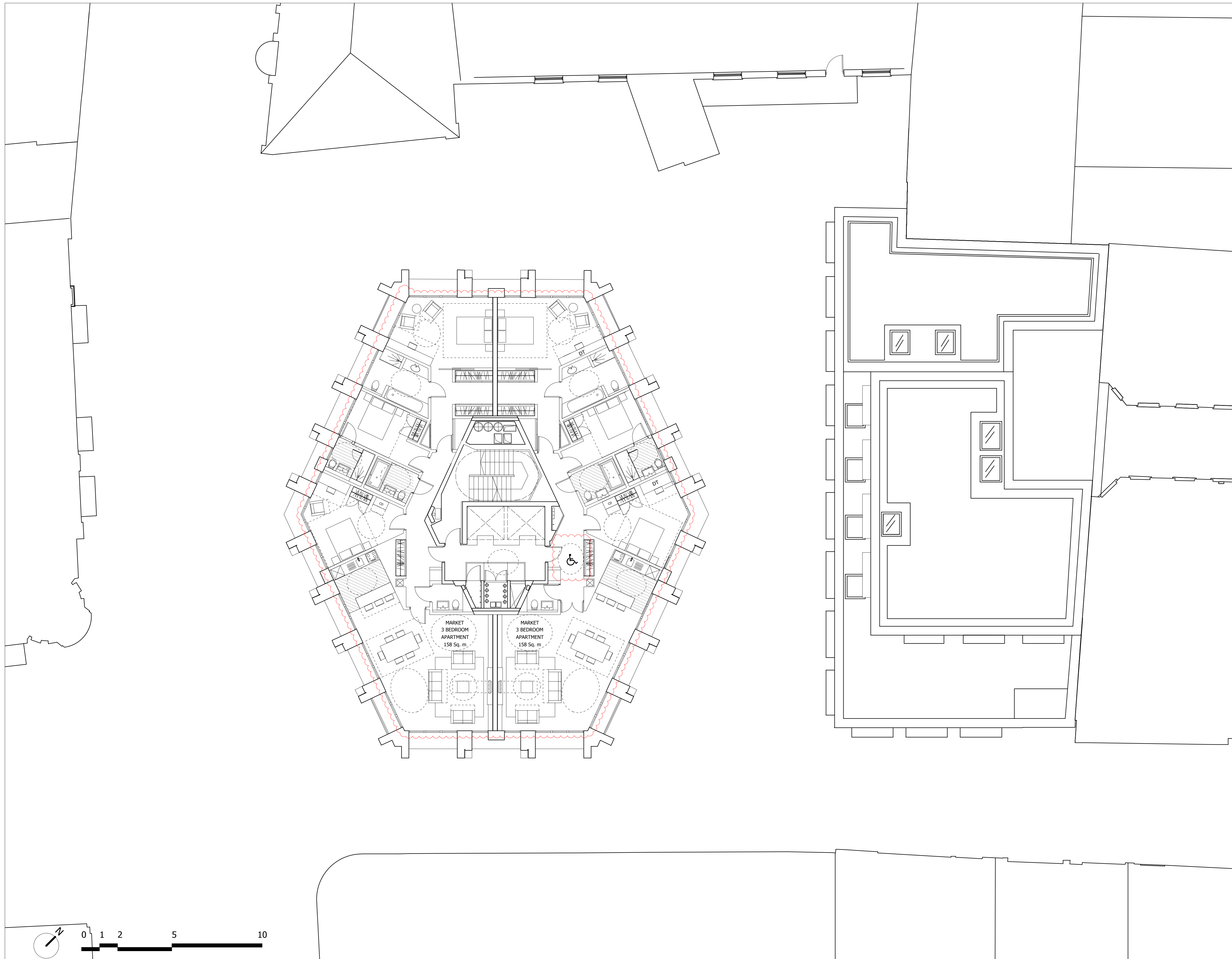

**FOR PLANNING**

REVISION	DRN	CHKD	DATE
First Issue	FC	KC	30/04/15
Issue for planning	FC	KC	14/05/15



CLIENT

PARKER TOWER LIMITED

PROJECT

PARKER TOWER  
COVENT GARDEN

DRAWING

FOURTEENTH FLOOR PROPOSED

SCALE 1:100 @ A1 DATE APRIL 2015  
1:200 @ A3

DRAWING No. DRAWN BY FC

15125Ax14P1014 REVISION -

**A&Q PARTNERSHIP (LONDON) LTD**  
THE LUX BUILDING, 2-4 HOXTON SQUARE, LONDON N1 6 NU  
Tel: 020 7613 2244 Fax: 020 7613 2642 Email: london@aqp.co.uk  
ARCHITECTURE DESIGN MASTERPLANNING INTERIORS

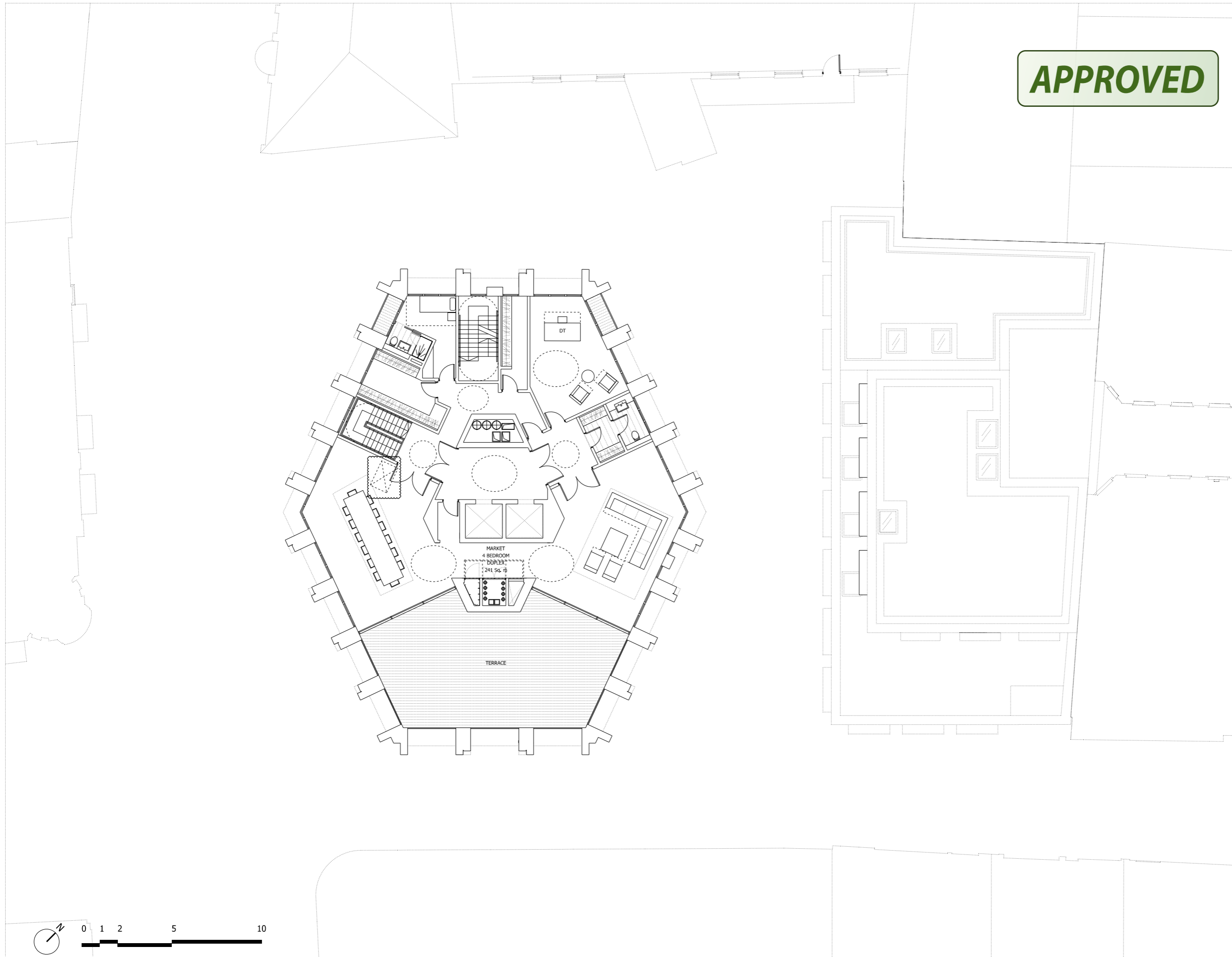

NOTES:  
 DO NOT SCALE FROM THIS DRAWING.  
 ALL DIMENSIONS TO BE CHECKED ON SITE.  
 ALL OMISSIONS AND DISCREPANCIES TO BE REPORTED TO THE ARCHITECT IMMEDIATELY.

ALL RIGHTS RESERVED. THIS WORK IS COPYRIGHT AND CANNOT BE REPRODUCED OR COPIED OR MODIFIED IN ANY FORM OR BY ANY MEANS, GRAPHIC ELECTRONIC OR MECHANICAL, INCLUDING PHOTOCOPYING WITHOUT THE WRITTEN PERMISSION OF SQUIRE AND PARTNERS ARCHITECTS.

**APPROVED**

Revised for Planning	04/04/14	JD	B
Revised for Planning	13/01/14	JD	A
Issued for Planning	19/12/13	JD	-
Revision description	Date	Check	Rev

**Squire and Partners**

77 Wicklow Street London WC1X 9JY  
 T: 020 7278 5555 F: 020 7239 0495

info@squireandpartners.com  
 www.squireandpartners.com

Project  
 Parker Tower

Drawing  
 Fifteenth Floor  
 Proposed

Drawn	Date	Scale
DK	11/09/2013	1:100@A1 1:200@A3
Job number	Drawing number	Revision
11055	P_15_C645_001	B



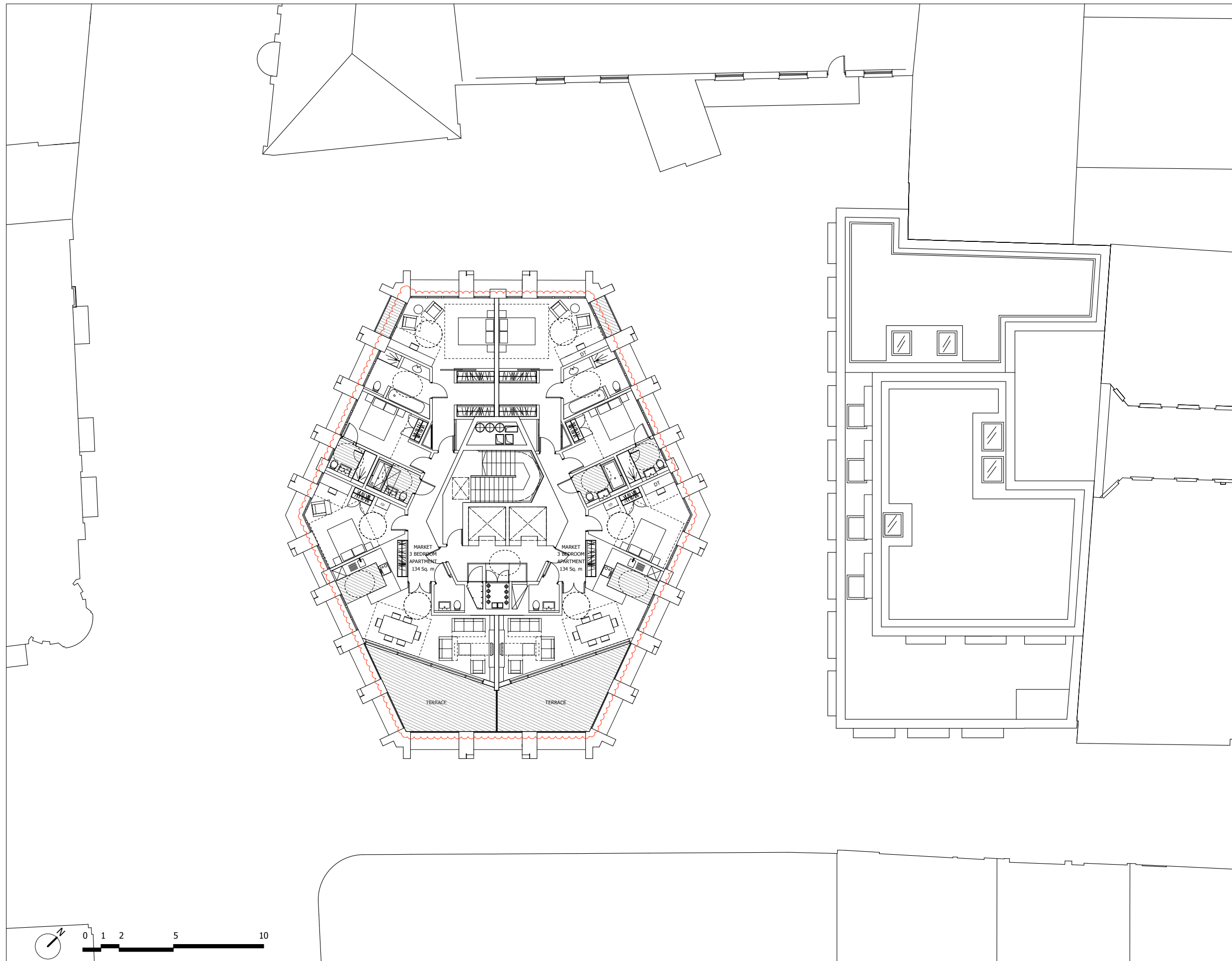

0 10 50 100mm  
 DIMENSION AT ORIGINAL SHEET SIZE  
 Contractors must check all dimensions on site. Only figured dimensions are to be worked from.  
 Discrepancies must be reported to the Architect before proceeding © This drawing is Copyright

**FOR PLANNING**

REVISION	DRN	CHKD	DATE
First Issue	FC	KC	30/04/15
Issue for planning	FC	KC	14/05/15



CLIENT  
 PARKER TOWER LIMITED

PROJECT  
 PARKER TOWER  
 COVENT GARDEN

DRAWING  
 FIFTEENTH FLOOR PROPOSED

SCALE 1:100 @ A1 DATE APRIL 2015  
 1:200 @ A3

DRAWING No. 15125Ax15P1015 DRAWN BY FC  
 REVISION -

**A&Q PARTNERSHIP (LONDON) LTD**  
 THE LUX BUILDING, 3-4 HOXTON SQUARE, LONDON N1 6 HU  
 Tel: 020 7813 2344 Fax: 020 7813 2842 Email: london@aqp.co.uk  
 ARCHITECTURE DESIGN MASTERPLANNING INTERIORS

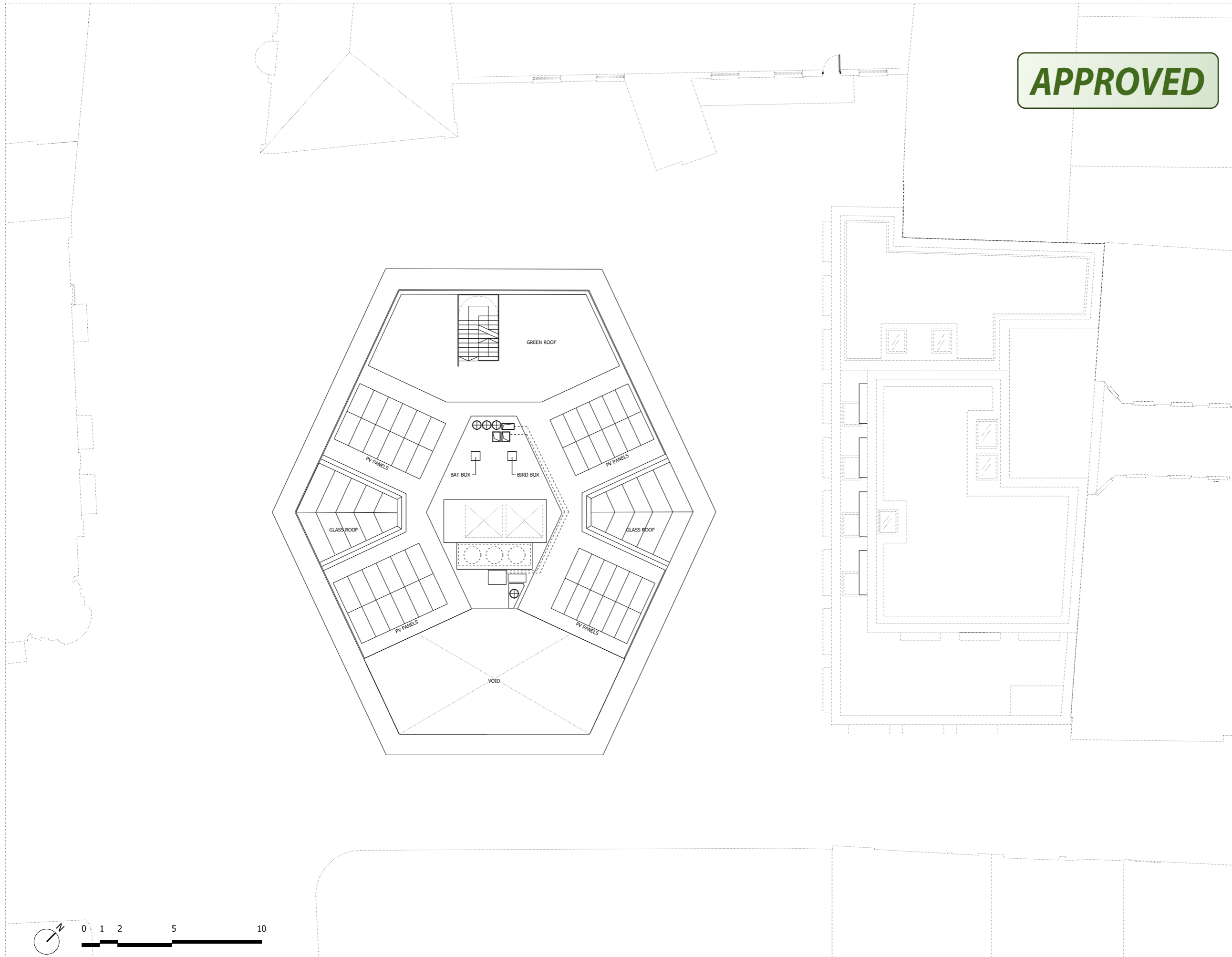

**APPROVED**

NOTES:  
 DO NOT SCALE FROM THIS DRAWING.  
 ALL DIMENSIONS TO BE CHECKED ON SITE.  
 ALL OMISSIONS AND DISCREPANCIES TO BE REPORTED TO THE ARCHITECT IMMEDIATELY.

ALL RIGHTS RESERVED. THIS WORK IS COPYRIGHT AND CANNOT BE REPRODUCED OR COPIED OR MODIFIED IN ANY FORM OR BY ANY MEANS, GRAPHIC ELECTRONIC OR MECHANICAL, INCLUDING PHOTOCOPYING WITHOUT THE WRITTEN PERMISSION OF SQUIRE AND PARTNERS ARCHITECTS.

Revision description	Date	Check	Rev
Issued for Planning	19/12/13	JD	-

**Squire and Partners**

77 Wicklow Street London WC1X 9JY  
 T: 020 7278 5555 F: 020 7239 0495

info@squireandpartners.com  
 www.squireandpartners.com

Project  
 Parker Tower

Drawing  
 Roof  
 Proposed

Drawn	Date	Scale
MJ	11/09/2013	1:100@A1 1:200@A3
Job number	Drawing number	Revision
11055	P_RF_C645_001	-

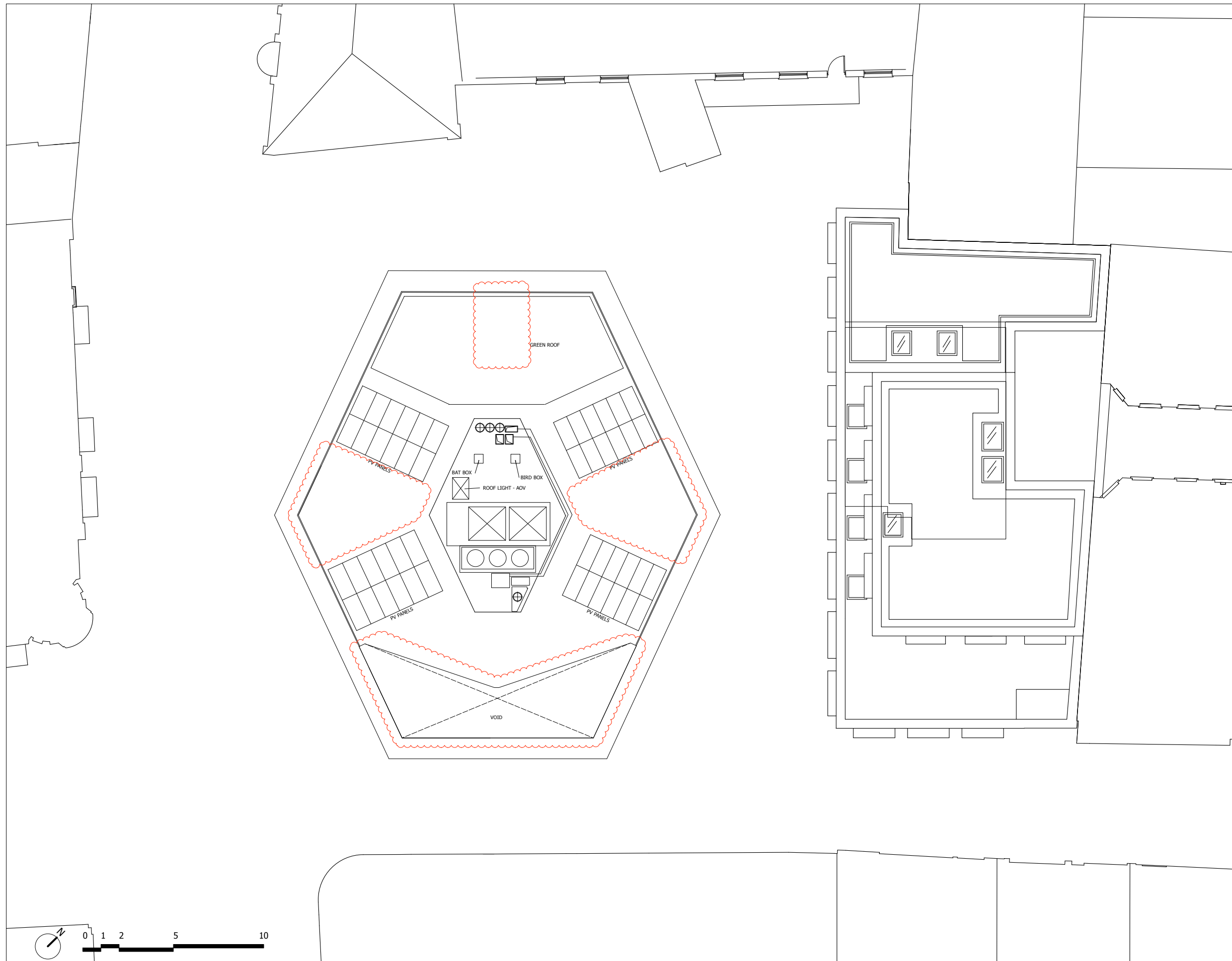

0 10 50 100mm  
 DIMENSION AT ORIGINAL SHEET SIZE  
 Contributors must check all dimensions on site. Only figured dimensions are to be worked from.  
 Discrepancies must be reported to the Architect before proceeding © This drawing is Copyright

**FOR PLANNING**

REVISION	DRN	CHKD	DATE
First Issue	FC	KC	30/04/15
Issue for planning	FC	KC	14/05/15



CLIENT  
 BNP PARIBAS REAL ESTATE

PROJECT  
 PARKER TOWER  
 COVENT GARDEN

DRAWING  
 ROOF PROPOSED

SCALE 1:100 @ A1 DATE APRIL 2015  
 1:200 @ A3

DRAWING No. 15125Ax16P1016 DRAWN BY FC  
 REVISION -

**A&Q PARTNERSHIP (LONDON) LTD**  
 THE LUX BUILDING, 3-4 HOXTON SQUARE, LONDON N1 6 HU  
 Tel: 020 7813 2344 Fax: 020 7813 2842 Email: london@aqp.co.uk  
 ARCHITECTURE DESIGN MASTERPLANNING INTERIORS

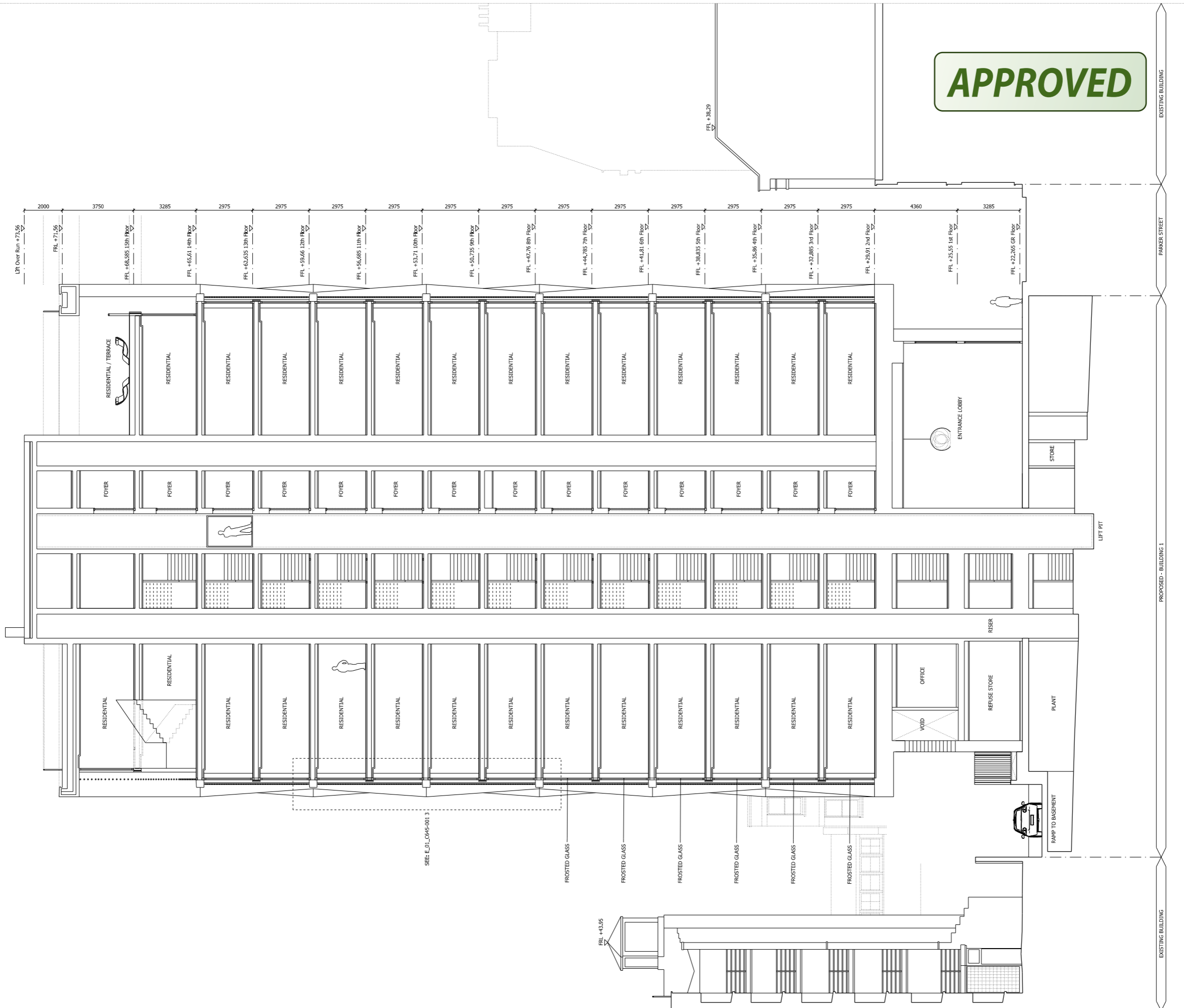

**APPROVED**

NOTES:  
 DO NOT SCALE FROM THIS DRAWING.  
 ALL DIMENSIONS TO BE CHECKED ON SITE.  
 ALL OMISSIONS AND DISCREPANCIES TO BE REPORTED TO THE ARCHITECT IMMEDIATELY.  
 ALL RIGHTS RESERVED. THIS WORK IS COPYRIGHT AND CANNOT BE REPRODUCED OR COPIED OR MODIFIED IN ANY FORM OR BY ANY MEANS, GRAPHIC ELECTRONIC OR MECHANICAL, INCLUDING PHOTOCOPYING WITHOUT THE WRITTEN PERMISSION OF SQUIRE AND PARTNERS ARCHITECTS.

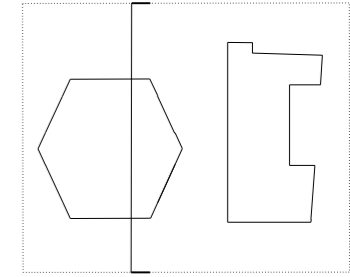

Revision description	Date	Check	Rev
Use Labels Changed	16/09/14	JD	D
Revised for Planning	10/07/14	JD	C
Revised for Planning	04/04/14	JD	B
Revised for Planning	13/01/14	JD	A
Issued for Planning	19/12/13	JD	-

**Squire and Partners**

77 Wicklow Street London WC1X 9JY  
 T: 020 7278 5555 F: 020 7239 0495

info@squireandpartners.com  
 www.squireandpartners.com

Project  
**Parker Tower**

Drawing  
**Section BB  
 Proposed**

Drawn	Date	Scale
DK	17/12/2013	1:100@A1 1:200@A3
Job number	Drawing number	Revision
11055	S_BB_C645_001	D



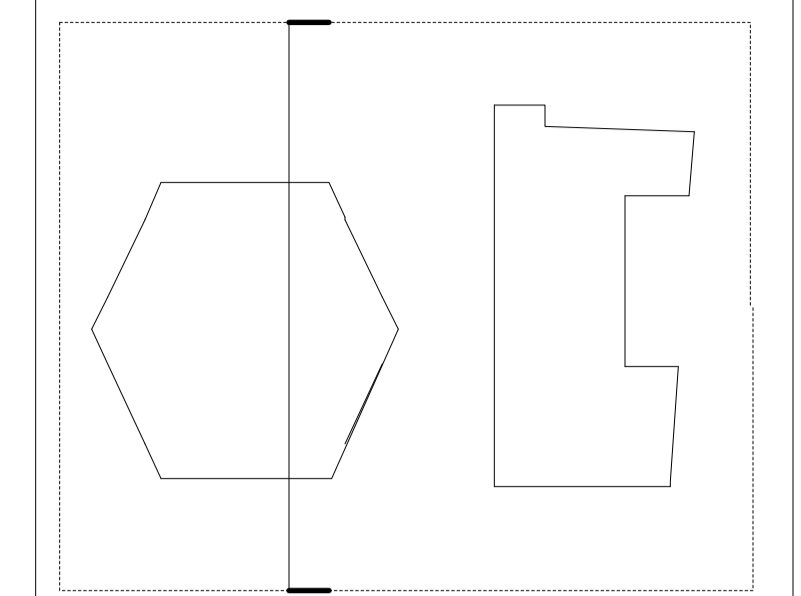

**FOR PLANNING**

REVISION	DRN	CHKD	DATE
First Issue	FC	KC	18/05/15



CLIENT  
**PARKER TOWER LIMITED**

PROJECT  
**PARKER TOWER  
COVENT GARDEN**

DRAWING  
**SECTION BB PROPOSED**

SCALE  
1:100 @ A1 DATE APRIL 2015  
1:200 @ A3

DRAWING No. 15125AxxxS1020 DRAWN BY REVISION