

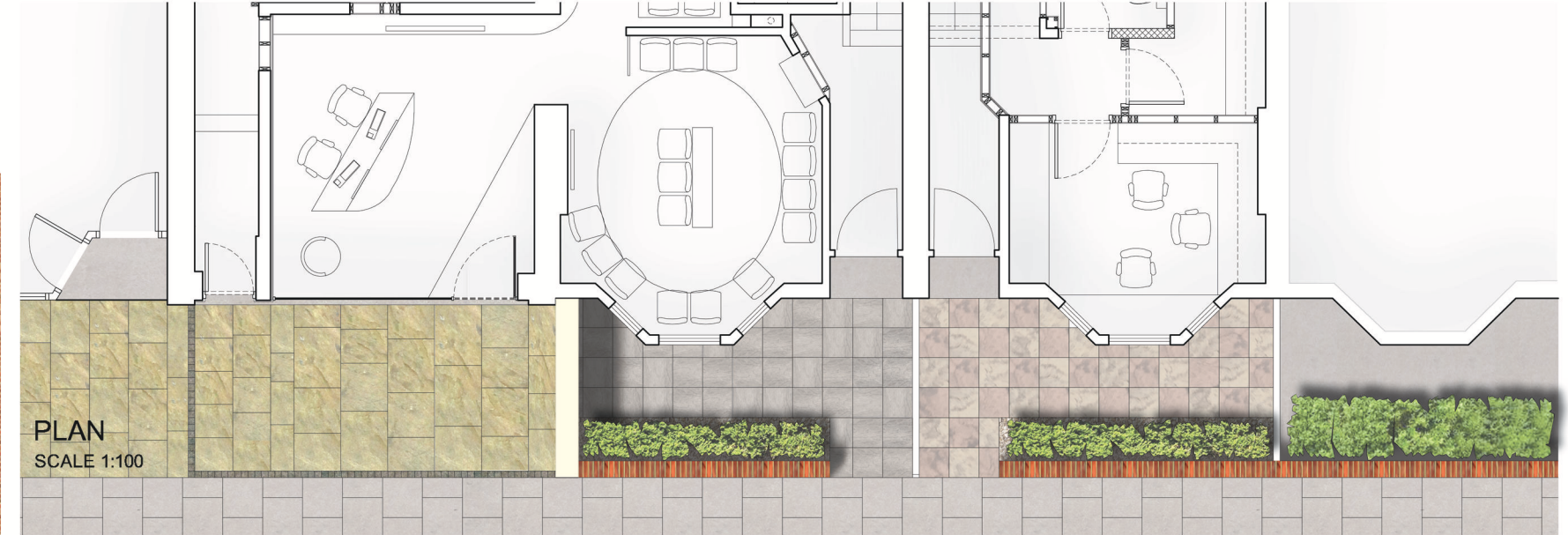

CONTEXT ELEVATION WITH PROPOSED SHOPFRONT  
SCALE 1:100



PROPOSED SHOPFRONT:

- FRAMED BY TRADITIONAL PILASTERS AND FASCIA
- EXISTING RENDERED WALL WITH SMALL PUNCTURED OPENINGS AND RECESSED SIGNAGE BOARDS REMOVED
- NEW SHOPFRONT COMPRISING SOLID CLADDING PANELS, GLAZED SCREEN, STALL RISER, FRAMELESS GLASS DOOR WITH A KICKPLATE, PIVOT HINGES, LOCKS AND A PULL HANDLE
- LEVEL ACCESS TO DENTAL CLINIC
- AWNING OVER THE WHOLE WIDTH OF A SHOPFRONT, INSTALLED BETWEEN EXISTING FASCIA AND PROPOSED GLAZED SCREEN
- NEW SIGNAGE ACROSS EXISTING FASCIA
- LOW LEVEL BRICK WALL ENCLOSING THE GARDEN OF NO 1 CONSTANTINE ROAD MOVED TO EXPOSE THE EXISTING PILASTER

DRAWING TITLE

SHOPFRONT ANALYSIS - PROPOSED

PROJECT: DENTAL PRACTICE ALT & EXT INC MAISONETTE AT No. 3  
 LOCATION: 5 ELM TCE & 1-3 CONSTANTINE ROAD, LONDON, NW3 2LN  
 CLIENT: DR LINDA GREENWALL  
 DATE: MAR 15  
 SCALE: 1:100 @ A3  
 CAD FILE: 2803 SK 068  
 JOB No: 2803 DWG No: SK068-4 REV: A

