

Proposed timber window with
obscured/frosted glass

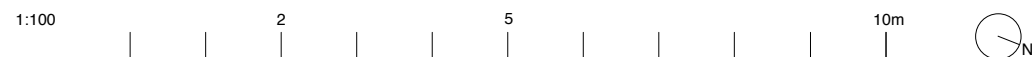

Notes:

Proposed alterations for planning clouded in red
Proposed drawings including approved alterations
(Application Reference Number: 2014/5895/P Granted: 14/11/2014)

Proposed Second Floor Plan
WKS-150129-11A
12b Wedderburn Road, London NW3 5QG
scale: 1:100 @ A3

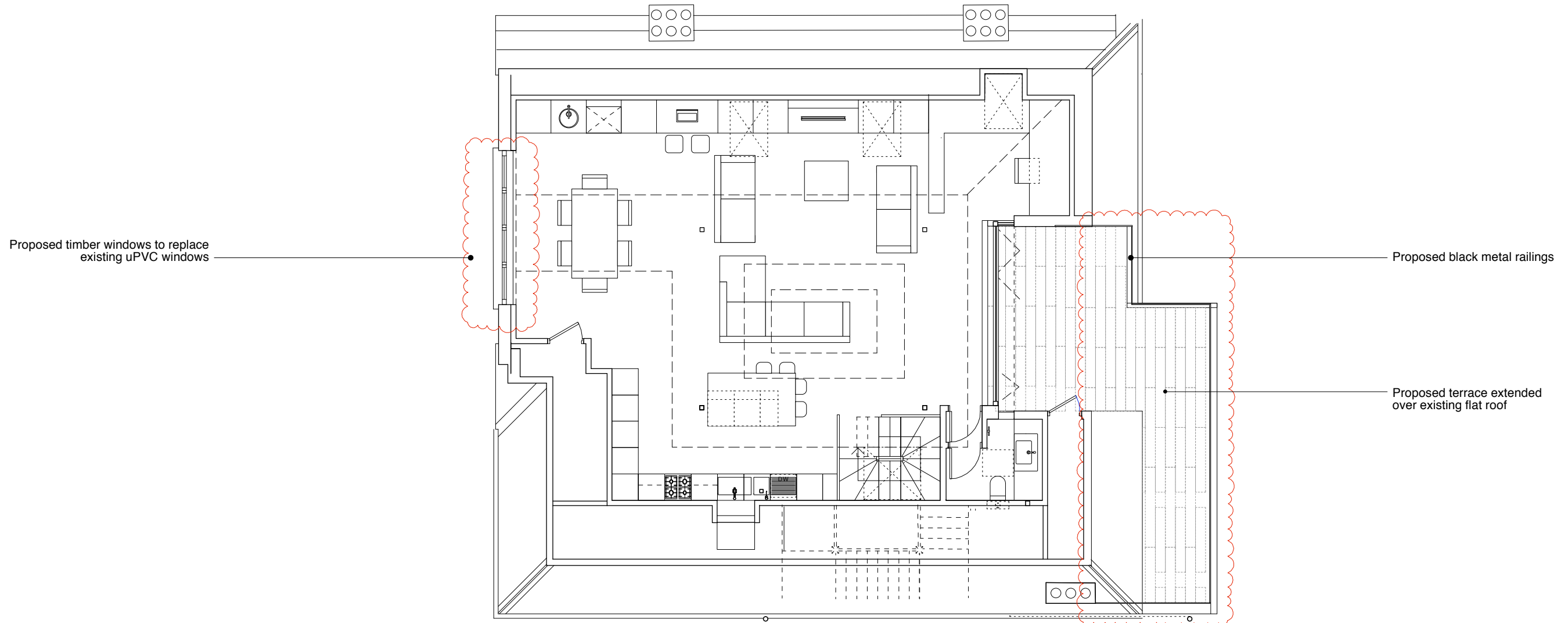

1:100 2 5 10m

Notes:
Proposed alterations for planning clouded in red
Proposed drawings including approved alterations
(Application Reference Number: 2014/5895/P Granted: 14/11/2014)

Proposed Third Floor Plan
WKS-150129-12A
12b Wedderburn Road, London NW3 5QG
scale: 1:100 @ A3

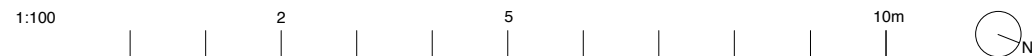
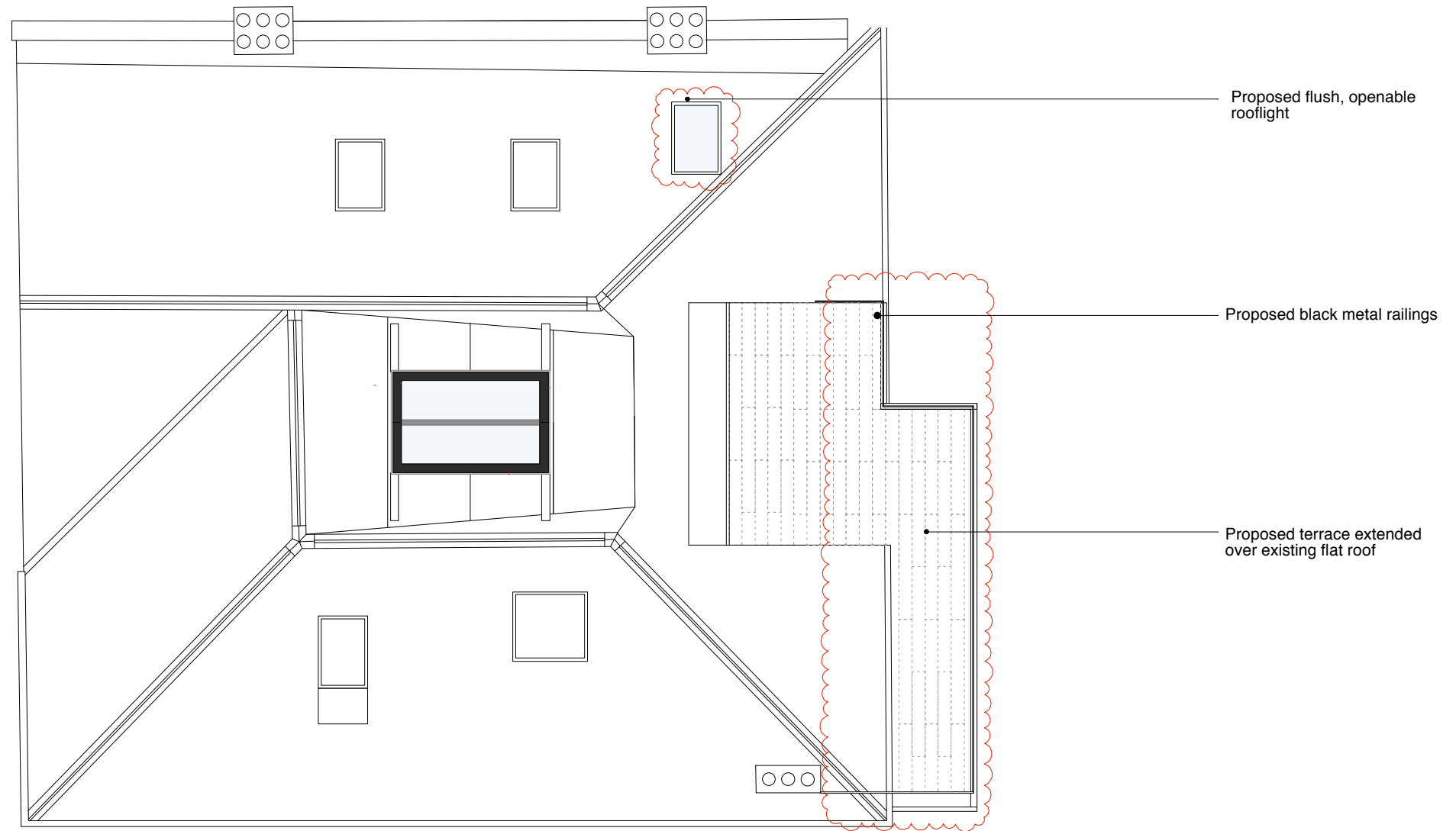

Notes:
Proposed alterations for planning clouded in red
Proposed drawings including approved alterations
(Application Reference Number: 2014/5895/P Granted: 14/11/2014)

Proposed Roof Plan
WKS-150129-13
12b Wedderburn Road, London NW3 5QG
scale: 1:100 @ A3



Front Elevation

Proposed black metal railings

Proposed timber windows to replace existing uPVC windows



Rear Elevation

1:100

2 5 10m

Notes:

Proposed alterations for planning clouded in red
Proposed drawings including approved alterations
(Application Reference Number: 2014/5895/P Granted: 14/11/2014)

Proposed Front + Rear Elevation
WKS-150129-14A
12b Wedderburn Road, London NW3 5QG
scale: 1:100 @ A3

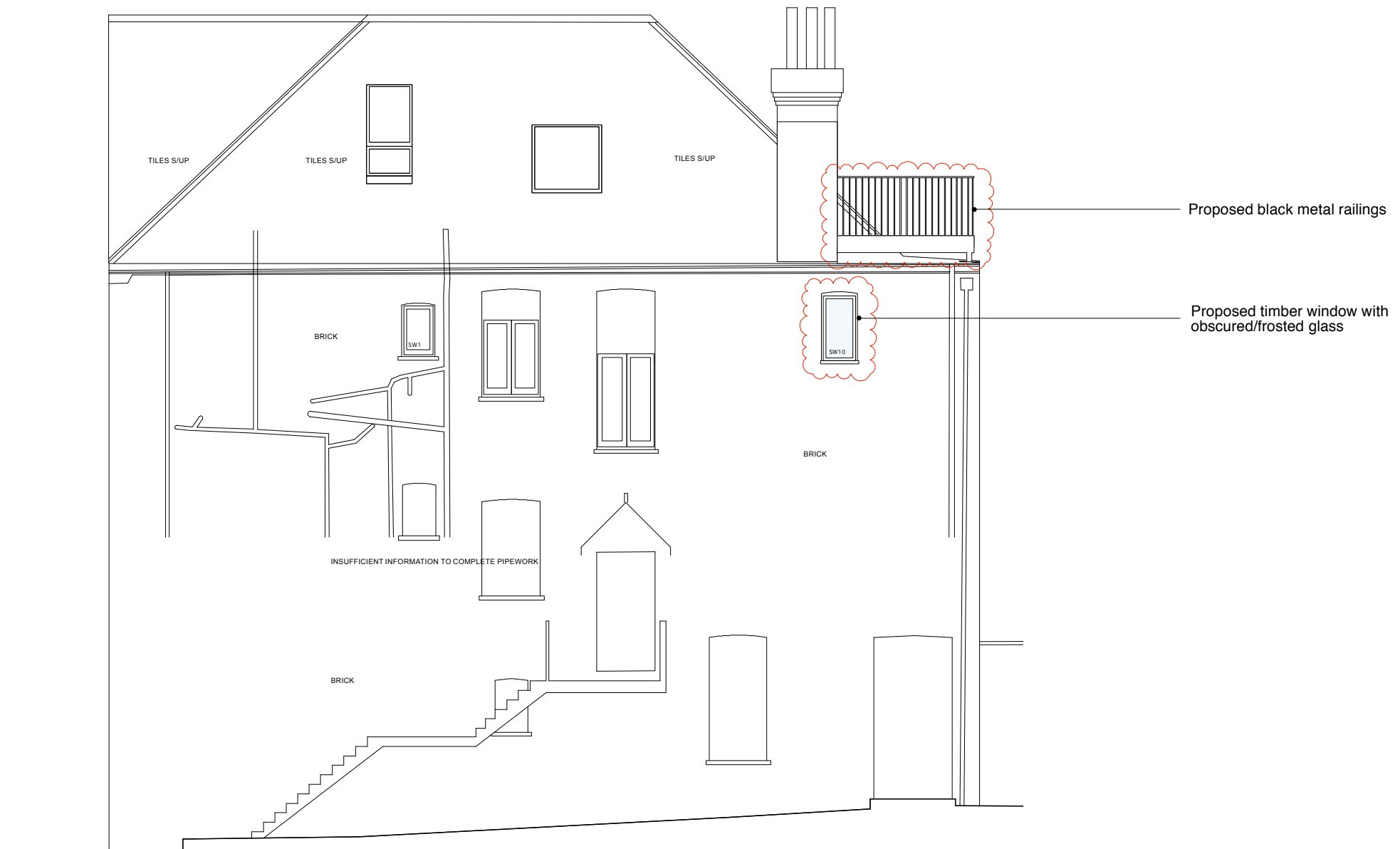

1:100

2

5

10m

Notes:

Proposed alterations for planning clouded in red
Proposed drawings including approved alterations
(Application Reference Number: 2014/5895/P Granted: 14/11/2014)

Proposed Side Elevation
WKS-150129-15A
12b Wedderburn Road, London NW3 5QG
scale: 1:100 @ A3

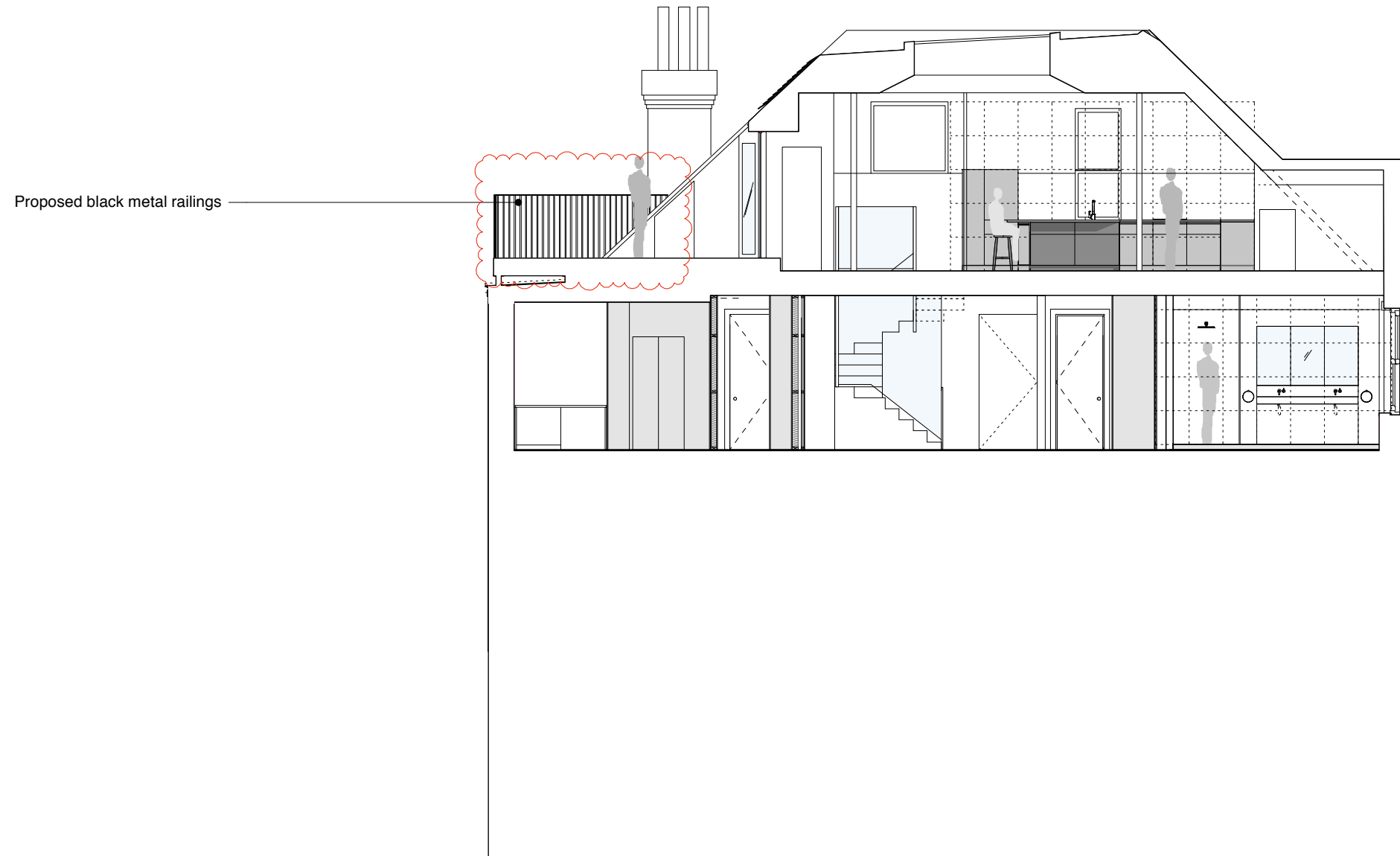

1:100 2 5 10m

Notes:

Proposed alterations for planning clouded in red
Proposed drawings including approved alterations
(Application Reference Number: 2014/5895/P Granted: 14/11/2014)

Proposed Section B-B
WKS-150129-16
12b Wedderburn Road, London NW3 5QG
scale: 1:100 @ A3