

Revised drawings - 21/04/2015
Additional revision 2 - transport - 24/04/2015
Additional revision 3 - 13/05/2012
Additional revision 4 - canopy - 18/05/2015
Additional revision 5 - entrance - 19/05/2015
Additional revision 6 - roof, VV - 20/05/2015

NOTE: Generic floor key plan is based on revised roof plan, but was updated only on drawings that needed amendments.

NOTE: Proposed Elevation and Sections small key plan on side of the drawings has remained unchanged as it does not show the kerb and road information.

RIBA Stage 2 / 3 - PLANNING SUBMISSION DRAWINGS

Number	Description	Paper size	Scale	Stage	Discipline	File type	Rev	Date	Author	Notes
SITE LOCATION PLAN										
A1001	Existing Location Plan	A1	1:1250	2	Architectural	A-sheet	2	30/01/2015	SBA	
A1002	Existing Site Location Plan with LVM framework overlay	A1	1:500	2	Architectural	A-sheet	4	24/02/2015	SBA	
SITE LAYOUTS										
EXISTING										
A1003	Existing Survey Plan and Site Boundary	A1	1:200	2	Architectural	A-sheet	3	25/02/2015	SBA	
PROPOSED										
A1101	Proposed Masterplan	A1	1:200	2	Architectural	A-sheet	4	18/05/2015	SBA	
A1102	Proposed Urban Plan - Animated	A1	1:350	2	Architectural	A-sheet	7	18/05/2015	SBA	
GENERAL ARRANGEMENT PLANS										
EXISTING										
A1010	Existing Site Plans - Lower Ground	A1	1:100	2	Architectural	A-sheet	3	25/02/2015	SBA	
A1011	Existing Site Plans - Ground Floor	A1	1:100	2	Architectural	A-sheet	3	18/02/2015	SBA	
A1012	Existing Site Plans - Level 1	A1	1:100	2	Architectural	A-sheet	3	18/02/2015	SBA	
A1013	Existing Site Plans - Level 2	A1	1:100	2	Architectural	A-sheet	3	18/02/2015	SBA	
A1014	Existing Site Plans - Level 3	A1	1:100	2	Architectural	A-sheet	3	18/02/2015	SBA	
A1015	Existing Site Plans - Level 4	A1	1:100	2	Architectural	A-sheet	4	25/02/2015	SBA	
A1016	Existing Site Plans - Roof Level	A1	1:100	2	Architectural	A-sheet	2	30/01/2015	SBA	
PROPOSED										
A9021	Clinical Stacking Diagram	A1	not to scale	2	Architectural	A-sheet	4	21/04/2015	SBA	
A2021	Proposed General Arrangement Plans - Basement B3	A1	1:100	2	Architectural	A-sheet	4	19/02/2015	SBA	
A2022	Proposed General Arrangement Plans - Basement B2	A1	1:100	2	Architectural	A-sheet	4	19/02/2015	SBA	
A2023	Proposed General Arrangement Plans - Basement B1	A1	1:100	2	Architectural	A-sheet	5	13/05/2015	SBA	
A2024	Proposed General Arrangement Plans - Ground Floor	A1	1:100	2	Architectural	A-sheet	10	19/05/2015	SBA	
A2025	Proposed General Arrangement Plans - Level 1	A1	1:100	2	Architectural	A-sheet	6	18/05/2015	SBA	
A2026	Proposed General Arrangement Plans - Level 2	A1	1:100	2	Architectural	A-sheet	6	18/05/2015	SBA	
A2027	Proposed General Arrangement Plans - Level 3	A1	1:100	2	Architectural	A-sheet	6	18/05/2015	SBA	
A2028	Proposed General Arrangement Plans - Level 4	A1	1:100	2	Architectural	A-sheet	7	18/05/2015	SBA	
A2029	Proposed General Arrangement Plans - Level 5	A1	1:100	2	Architectural	A-sheet	7	18/05/2015	SBA	
A2030	Proposed General Arrangement Plans - Level 6	A1	1:100	2	Architectural	A-sheet	8	21/04/2015	SBA	
A2031	Proposed General Arrangement Plans - Roof Level	A1	1:100	2	Architectural	A-sheet	9	20/05/2015	SBA	
A8000	Generic Typical Floor Plan	A1	not to scale	2	Architectural	A-sheet	6	18/05/2015	SBA	
A8001	Ground Floor Plan	A1	not to scale	2	Architectural	A-sheet	7	18/05/2015	SBA	
A8002	Roof Plan	A1	not to scale	2	Architectural	A-sheet	4	24/04/2015	SBA	
SECTIONS										
EXISTING										
A1400	Sections - Keyplan	A2	1:200	2	Architectural	A-sheet	3	18/02/2015	SBA	
A1401	Existing Site Section A-A	A1	1:100	2	Architectural	A-sheet	4	25/02/2015	SBA	
A1402	Existing Site Section B-B	A1	1:100	2	Architectural	A-sheet	4	25/02/2015	SBA	
A1403	Existing Site Section C-C	A1	1:100	2	Architectural	A-sheet	4	25/02/2015	SBA	
A1404	Existing Site Section D-D	A1	1:200	2	Architectural	A-sheet	3	25/02/2015	SBA	
PROPOSED										
A5000	Sections - Keyplan	A2	1:200	2	Architectural	A-sheet	6	20/05/2015	SBA	
A5001	Proposed Section A-A	A1	1:100	2	Architectural	A-sheet	6	21/04/2015	SBA	

A5002	Proposed Section B-B	A1	1:100	2	Architectural	A-sheet	6	21/04/2015	SBA	
A5003	Proposed Section E-E	A1	1:100	2	Architectural	A-sheet	6	21/04/2015	SBA	
A5004	Proposed Section C-C	A1	1:100	2	Architectural	A-sheet	6	21/04/2015	SBA	
A5005	Proposed Section D-D	A1	1:200	2	Architectural	A-sheet	5	21/04/2015	SBA	
ELEVATIONS										
EXISTING										
A1300	Elevations - Keyplan	A2	1:200	2	Architectural	A-sheet	3	17/02/2015	SBA	
A1301	Existing Contextual Elevations	A1	1:500	2	Architectural	A-sheet	3	25/02/2015	SBA	
A1302	Existing Elevation A-A	A1	1:200	2	Architectural	A-sheet	3	25/02/2015	SBA	
A1303	Existing Elevation B-B	A1	1:200	2	Architectural	A-sheet	2	30/01/2015	SBA	
A1304	Existing Elevation C-C	A1	1:200	2	Architectural	A-sheet	2	30/01/2015	SBA	
PROPOSED										
A1320	Elevations - Keyplan	A2	1:200	2	Architectural	A-sheet	5	20/05/2015	SBA	
A1321	Proposed Contextual Elevations	A1	1:500	2	Architectural	A-sheet	6	18/05/2015	SBA / P&P	
A1322	Proposed Elevation A-A	A1	1:200	2	Architectural	A-sheet	5	21/04/2015	SBA / P&P	
A1323	Proposed Elevation B-B	A1	1:200	2	Architectural	A-sheet	5	18/05/2015	SBA / P&P	
A1324	Proposed Elevation C-C	A1	1:200	2	Architectural	A-sheet	4	21/04/2015	SBA / P&P	
EXTERNAL WALL SECTION										
A5101	Typical Bay A - Huntley Street	A1	1:50	2	Architectural	A-sheet	3	21/04/2015	SBA / P&P	
A5102	Typical Bay B - Huntley Street	A1	1:50	2	Architectural	A-sheet	2	25/02/2015	SBA / P&P	Generic Key plan based on revised roof plan
A5103	Typical Bay C - Shropshire Place	A1	1:50	2	Architectural	A-sheet	3	21/04/2015	SBA / P&P	
A5104	Typical Bay D - Capper street	A1	1:50	2	Architectural	A-sheet	2	25/02/2015	SBA / P&P	Generic Key plan based on revised roof plan
COMPUTER GENERATED IMAGE (CGI)										
A9001	CGI 01- Aerial View	A3	not to scale	2	Architectural	A-sheet	4	21/04/2015	SBA / P&P	
A9002	CGI 02- Huntley Street towards Gordon Mansions	A3	not to scale	2	Architectural	A-sheet	2	25/02/2015	SBA / P&P	Generic Key plan based on revised roof plan
A9003	CGI 03- Huntley Street towards Cancer Centre	A3	not to scale	2	Architectural	A-sheet	3	25/02/2015	SBA / P&P	Generic Key plan based on revised roof plan
A9004	CGI 04- Interior View	A3	not to scale	2	Architectural	A-sheet	4	25/02/2015	SBA / P&P	Generic Key plan based on revised roof plan
VERIFIED VIEWS (CGI)										
A9005	Verified View 1 - Existing	A3	not to scale	2	Architectural	A-sheet	2	23/02/2015	SBA / P&P	
A9006	Verified View 1 - Proposed	A3	not to scale	2	Architectural	A-sheet	3	21/04/2015	SBA / P&P	
A9007	Verified View 2 - Existing	A3	not to scale	2	Architectural	A-sheet	2	23/02/2015	SBA / P&P	
A9008	Verified View 2 - Proposed	A3	not to scale	2	Architectural	A-sheet	2	25/02/2015	SBA / P&P	Generic Key plan based on revised roof plan
A9009	Verified View 3 - Existing	A3	not to scale	2	Architectural	A-sheet	2	23/02/2015	SBA / P&P	
A9010	Verified View 3 - Proposed	A3	not to scale	2	Architectural	A-sheet	3	21/04/2015	SBA / P&P	
A9011	Verified View 4 - Existing	A3	not to scale	2	Architectural	A-sheet	2	23/02/2015	SBA / P&P	
A9012	Verified View 4 - Proposed	A3	not to scale	2	Architectural	A-sheet	2	25/02/2015	SBA / P&P	Generic Key plan based on revised roof plan
A9013	Verified View 5 - Existing	A3	not to scale	2	Architectural	A-sheet	2	23/02/2015	SBA / P&P	
A9014	Verified View 5 - Proposed	A3	not to scale	2	Architectural	A-sheet	3	20/05/2015	SBA / P&P	Generic Key plan based on revised roof plan
A9015	Verified View 6 - Existing	A3	not to scale	2	Architectural	A-sheet	2	23/02/2015	SBA / P&P	
A9016	Verified View 6 - Proposed	A3	not to scale	2	Architectural	A-sheet	3	20/05/2015	SBA / P&P	Generic Key plan based on revised roof plan
A9017	Verified View 7 - Existing	A3	not to scale	2	Architectural	A-sheet	2	23/02/2015	SBA / P&P	
A9018	Verified View 7 - Proposed	A3	not to scale	2	Architectural	A-sheet	2	25/02/2015	SBA / P&P	Generic Key plan based on revised roof plan
A9019	Verified View 8 - Existing	A3	not to scale	2	Architectural	A-sheet	2	23/02/2015	SBA / P&P	
A9020	Verified View 8 - Proposed	A3	not to scale	2	Architectural	A-sheet	3	20/05/2015	SBA / P&P	Generic Key plan based on revised roof plan
REPORTS										
DESIGN AND ACCESS STATEMENT		A3	not to scale				1	25/02/2015	SBA	

Rev.	Date	Description	By
1	07/01/15	Planning App Draft	SRP
2	13/02/15	Planning App Draft	SRP
3	20/02/15	Planning App Draft	SRP
4	25/02/15	Planning Application	LM
5	21/04/15	Planning App Review	LM
6	20/05/15	Planning App Review 6	KRA

Notes

- Boundary line above ground
- Boundary line below ground

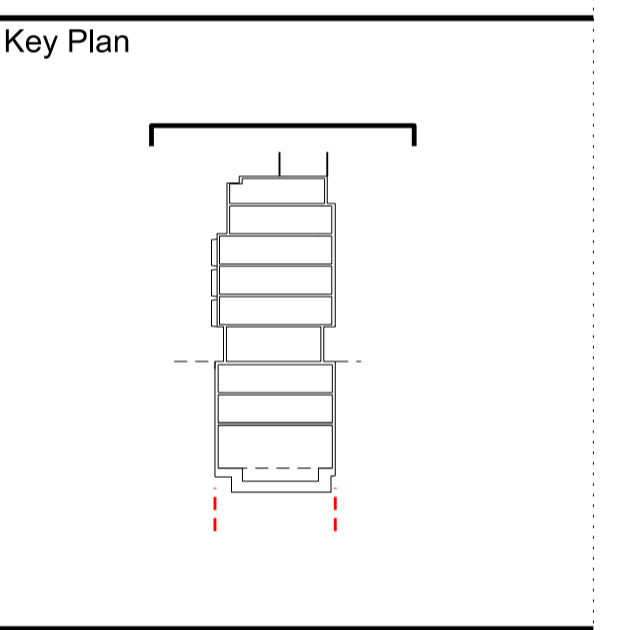
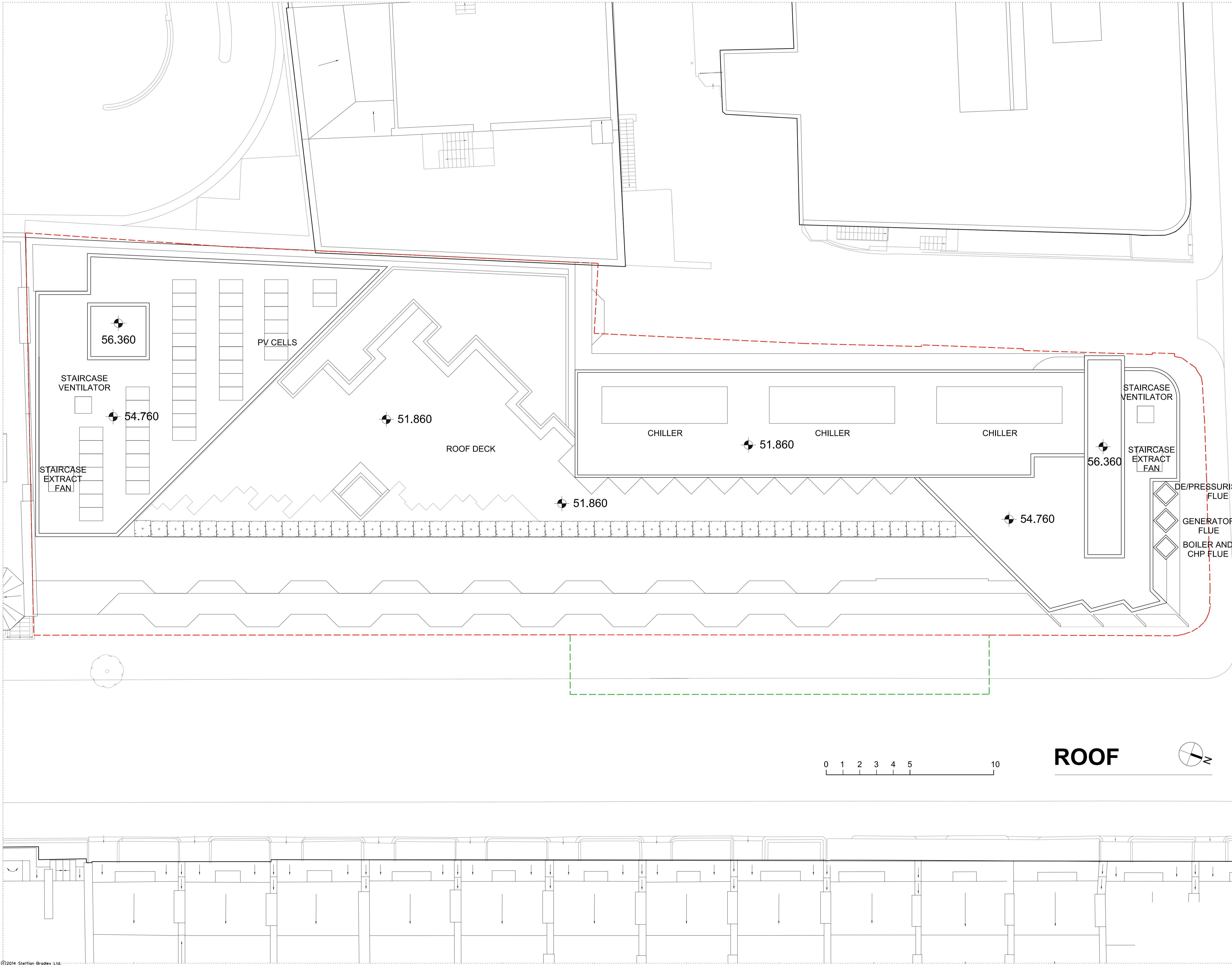

ARCHITECTS
STEFFIAN BRADLEY

sha
STEFFIAN BRADLEY

45 Gee Street
5th Floor
London
EC1V 3RS
T (020) 7549 4050
www.steffian.com

Pilbrow & Partners

t: +44 (0) 20 3696 7000
e: info@pilbrowandpartners.com
www.pilbrowandpartners.com

Project Number 8219.0000 Scale 1:100 @ A1

Client UCLH

Project Phase 5 Project

Title Roof Level

Drawing No Revisions

SBA-DRW-A2031-REV9

Date	Drawn	Checked	Approved
20/05/15	SRP	PT	PT

Rev.	Date	Description	By
1	07/01/15	Planning App Draft	SRP
2	13/02/15	Planning App Draft	LM
3	20/02/15	Planning App Draft	LM
4	25/02/15	Plannig Application	LM
5	21/04/15	Plannig App Review	LM
6	20/05/15	Plannig App Review 6	KRA

Notes
 - - - Boundary line above ground
 - - - Boundary line below ground

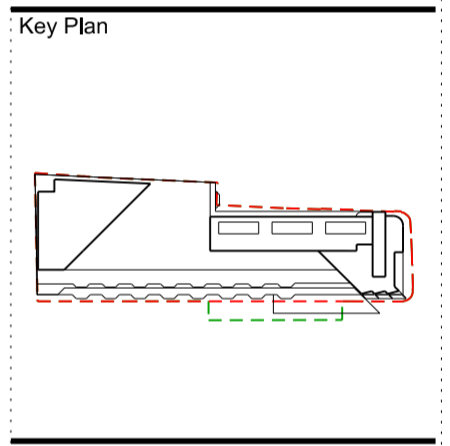
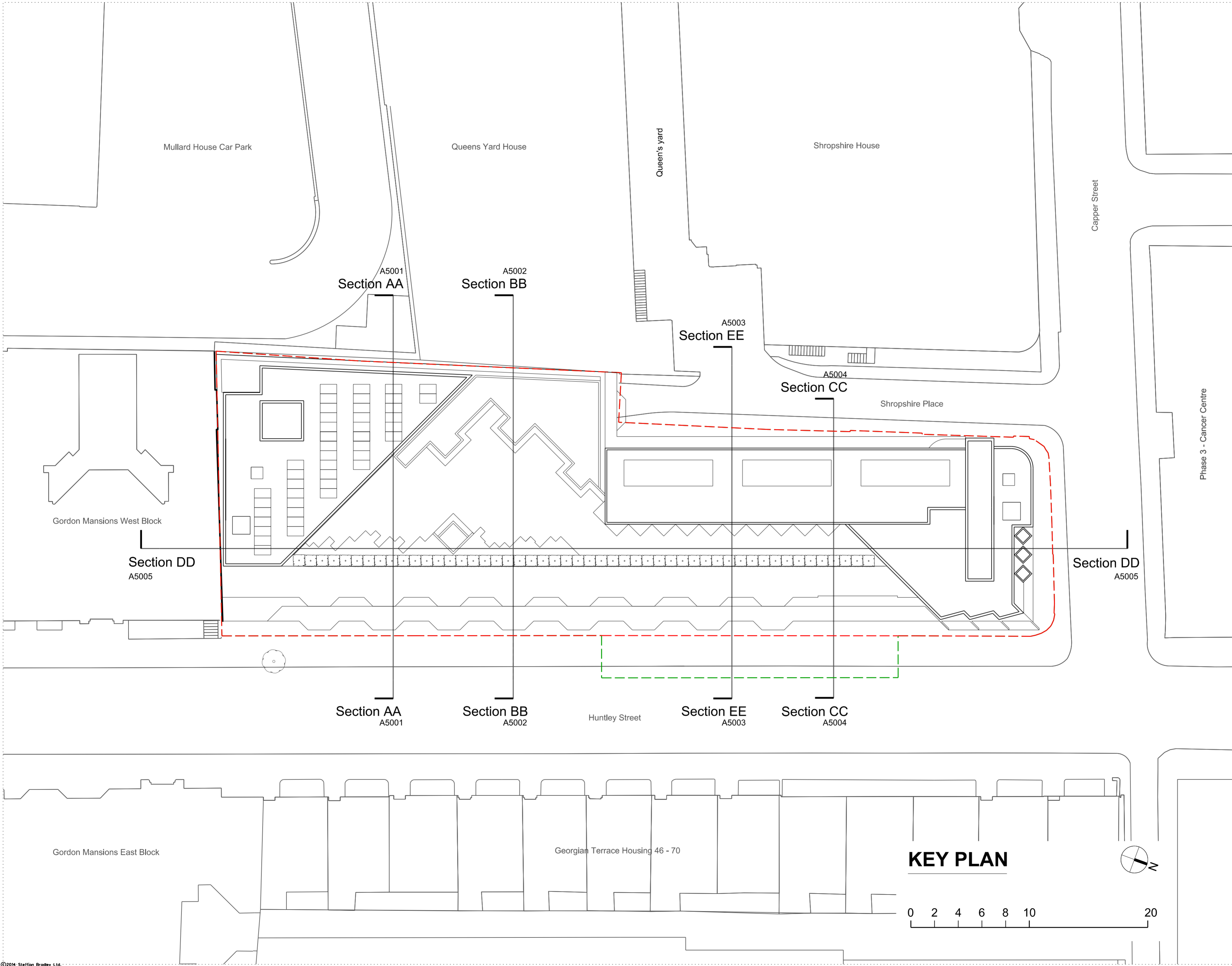

ARCHITECTS
sha
 45 Gee Street
 5th Floor
 London
 EC1V 3RS
 T (020) 7549 4050
 www.steffian.com

Pilbrow & Partners
 t: +44 (0) 20 3996 7000
 e: info@pilbrowandpartners.com
 www.pilbrowandpartners.com

Project Number 8219.0000
 Scale 1:200 @ A2

Client UCLH

Project Phase 5 Project

Title Proposed Sections Key Plan

Drawing No SBA-DRW-A5000-REV06

Date	Drawn	Checked	Approved
20/05/15	LM	PT	PT

KEY PLAN

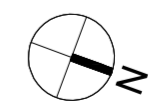
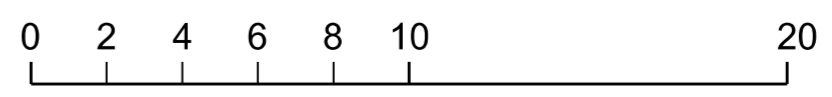

Rev.	Date	Description	By
1	07/01/15	Planning App Draft	SRP
2	13/02/15	Planning App Draft	LM
3	20/02/15	Planning App Draft	LM
4	25/02/15	Plannig Application	LM
5	21/04/15	Plannig App Review	LM
6	20/05/15	Plannig App Review 6	KRA

- Notes
- - - Boundary line above ground
 - - - Boundary line below ground

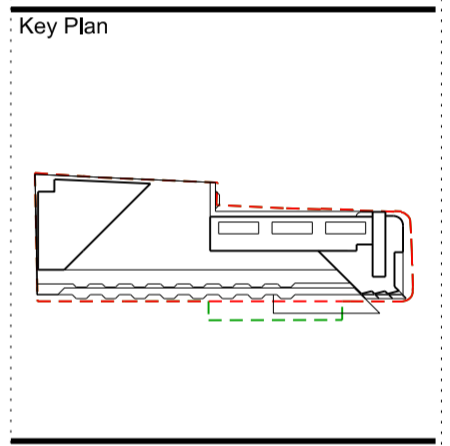
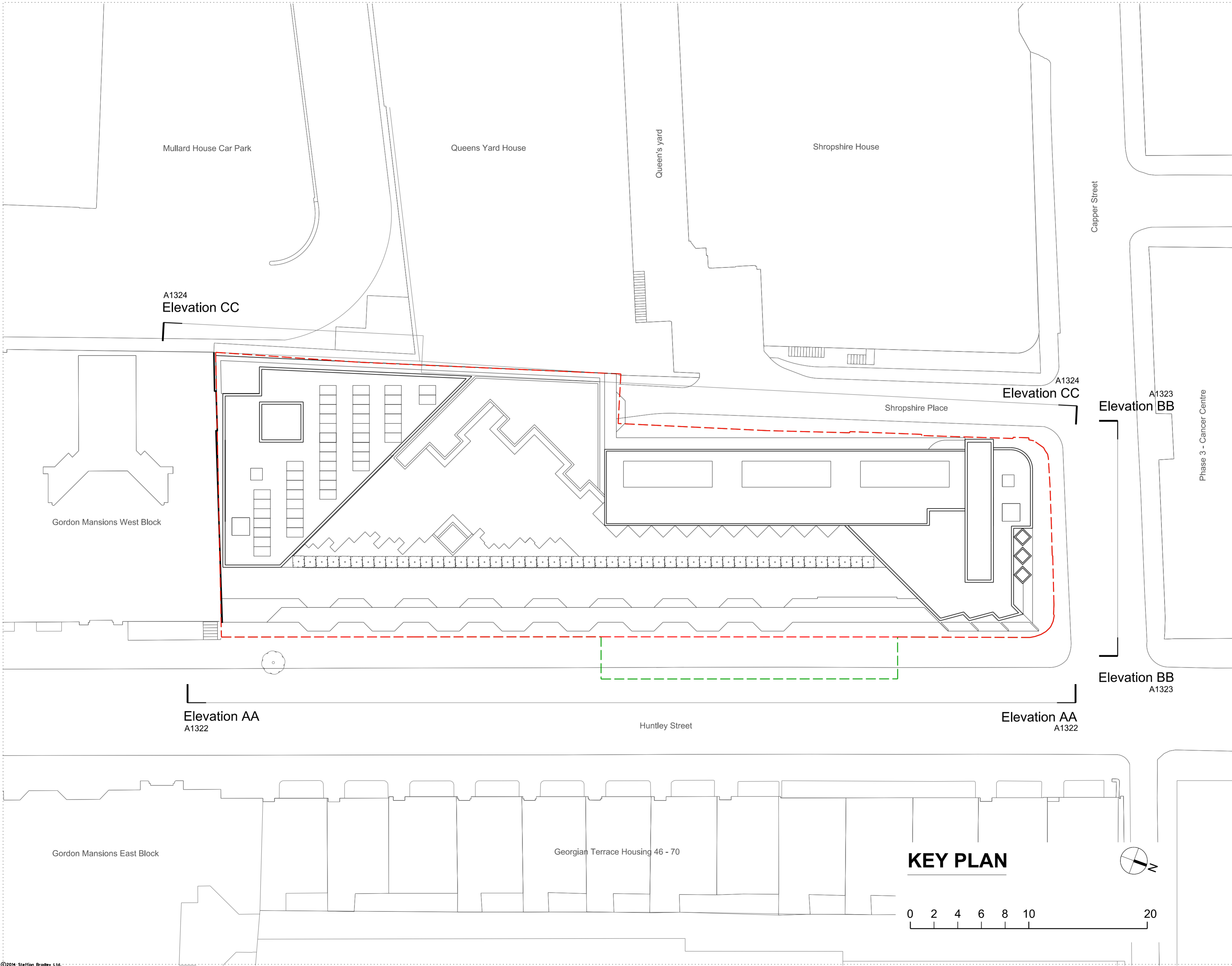

ARCHITECTS
sha
 45 Gee Street
 5th Floor
 London
 EC1V 3RS
 T (020) 7549 4050
 www.steffian.com

Pilbrow & Partners
 t: +44 (0) 20 3996 7000
 e: info@pilbrowandpartners.com
 www.pilbrowandpartners.com

Project Number: 8219.0000
 Scale: 1:200 @ A2

Client: UCLH

Project: Phase 5 Project

Title: Proposed Elevations Key Plan

Drawing No: SBA-DRW-A1320-REV05

Date	Drawn	Checked	Approved
20/05/15	LM	KRA	PT



Rev.	Date	Description	By
1	07/01/15	Planning App Draft	LM
2	13/02/15	Planning App Draft	LM
3	20/02/15	Planning App Draft	LM
4	25/02/15	Planning Application	LM
5	21/04/15	Planning App Review	LM
6	20/05/15	Planning App Review 6	KRA

Notes

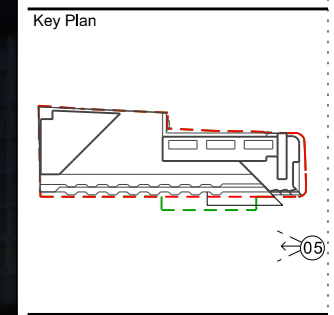

ARCHITECTS
STEFFIAN BRADLEY

sha

45 Gee Street
5th Floor
London
EC1V 3RS
T (020) 7549 4050
www.steffian.com

Pilbrow & Partners

t: +44 (0) 20 3696 7000
e: info@pilbrowpartners.com
www.pilbrowpartners.com

Project Number 8219.0000 Scale not to scale

Client UCLH

Project Phase 5 Project

Title VV5 - Proposed From University Street looking towards South East

Drawing No Revisions

SBA-DRW- A9014-REV03

Date	Drawn	Checked	Approved
20/05/15	W3D	PT	PT

VV 05

From University Street looking towards South East - Proposed



Rev.	Date	Description	By
1	07/01/15	Planning App Draft	LM
2	13/02/15	Planning App Draft	LM
3	20/02/15	Planning App Draft	LM
4	25/02/15	Planning Application	LM
5	21/04/15	Planning App Review	LM
6	20/05/15	Planning App Review 6	KRA

Notes

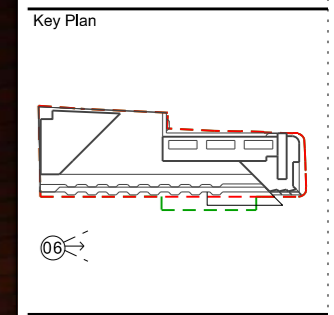

ARCHITECTS
STEFFIAN BRADLEY

sha

45 Gee Street
5th Floor
London
EC1V 3RS
T (020) 7549 4050
www.steffian.com

Pilbrow & Partners

t: +44 (0) 20 3696 7000
e: info@pilbrowpartners.com
www.pilbrowpartners.com

Project Number	Scale
8219.0000	not to scale

Client
UCLH

Project
Phase 5 Project

Title
VV6 - Proposed From University Street looking towards North West

Drawing No	Revisions
------------	-----------

SBA-DRW- A9016-REV03

Date	Drawn	Checked	Approved
20/05/15	W3D	PT	PT

VV 06

From Huntley Street looking towards North West - Proposed



Rev.	Date	Description	By
1	07/01/15	Planning App Draft	LM
2	13/02/15	Planning App Draft	LM
3	20/02/15	Planning App Draft	LM
4	25/02/15	Planning Application	LM
5	21/04/15	Planning App Review	LM
6	20/05/15	Planning App Review 6	KRA

Notes

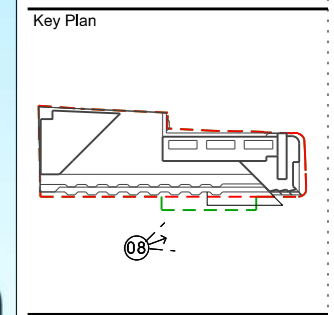

ARCHITECTS
STEFFIAN BRADLEY

sha

45 Gee Street
5th Floor
London
EC1V 3RS
T (020) 7549 4050
www.steffian.com

Pilbrow & Partners

t: +44 (0) 20 3696 7000
e: info@pilbrowpartners.com
www.pilbrowpartners.com

Project Number	Scale
8219.0000	not to scale

Client
UCLH

Project
Phase 5 Project

Title
**VV8 - Proposed
From Huntley Street
looking towards West**

Drawing No	Revisions
------------	-----------

SBA-DRW- A9020-REV03

Date	Drawn	Checked	Approved
20/05/15	W3D	PT	PT

VV 08

From Huntley Street looking towards West - Proposed