

PROPOSED NORTH WEST ELEVATION

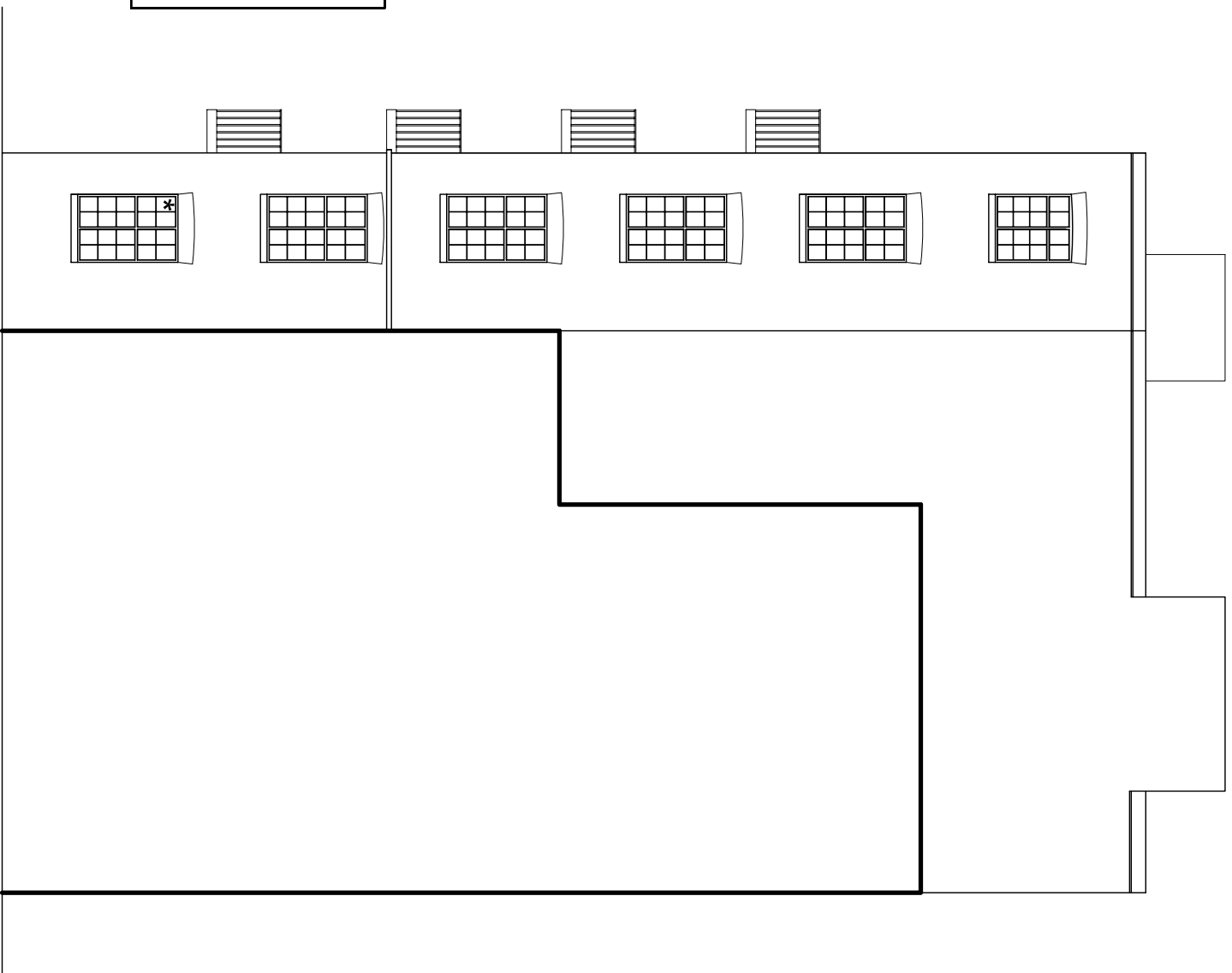

PROPOSED SOUTH WEST ELEVATION

Windows marked with an asterisk are to be replaced with new aluminium double glazed windows detailed to match existing windows.
 All bathroom / WC windows to have obscured glass to match existing.

Existing timber door to be refurbished

revisions A- Door to Flat 1 refurbished

project
 1 Gratton Chambers
 Gratton Place
 NW1 1LN

client
 Granger Residential Management Ltd

drawing title
 Proposed NW & SW Facing Elevations



true associates ltd
 medical house
 1 Kilburn Lane
 London W10 2AE
 Tel: 020 7222 2222
 email: true@trueassociates.co.uk

date May 2011 number H9410PA/57/004
 scale 1:100 @A3 revision A