

- Do not scale this drawing.
- All dimensions and levels to be checked on site.
- Discrepancies to be reported to Richard Mitzman Architects before proceeding.
- If in any doubt about information on this drawing contact Richard Mitzman Architects.

Revisions  
 - 15.05.15 PLANNING SUBMISSION

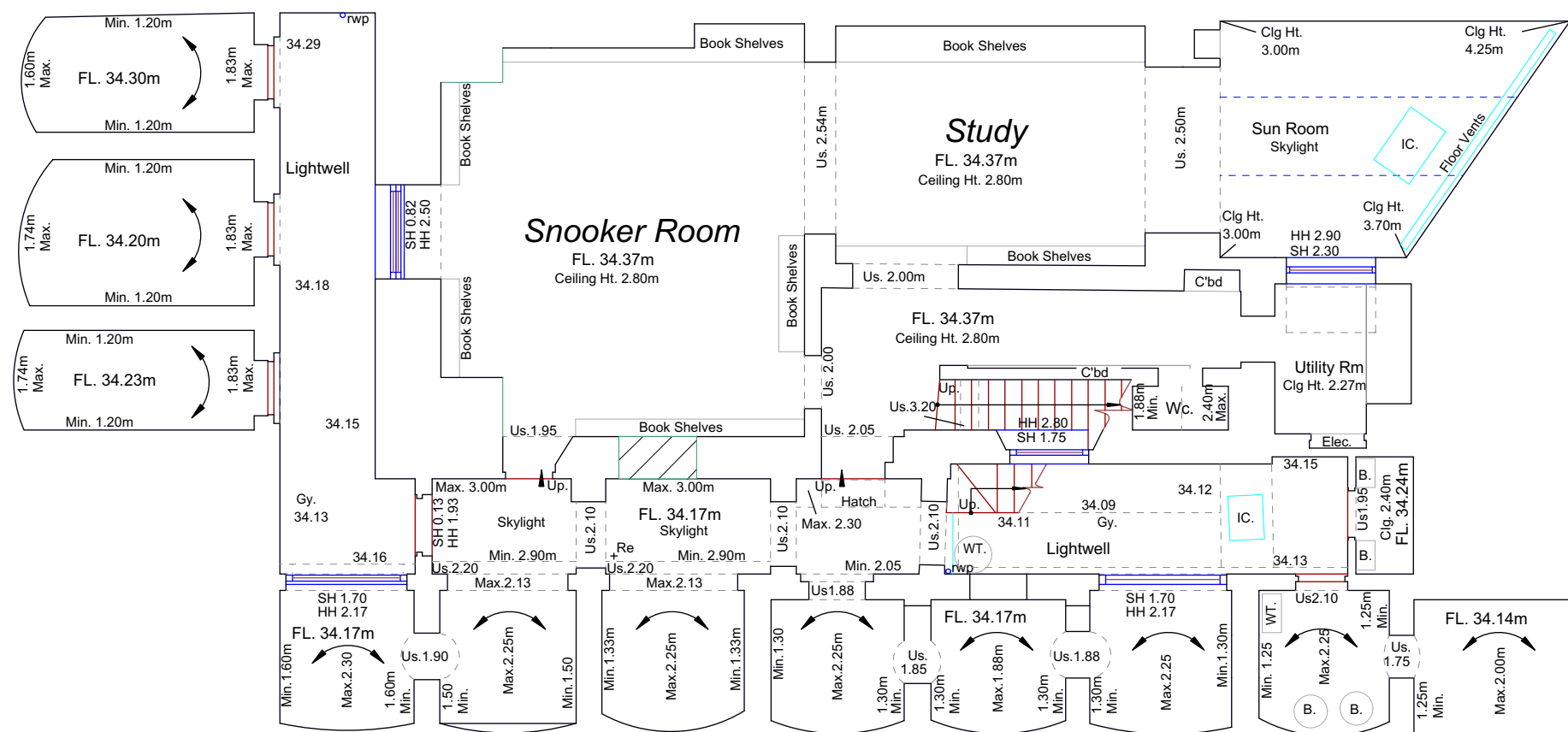

Richard Mitzman architects llp

t: 020 7722 8525 Unit 1 Primrose Mews  
 f: 020 7449 0428 Sharpleshall Street  
 e: mail@richardmitzman.com London NW1 8YW

client

Corà & Co

project

52 Cumberland Terrace  
 London NW1 4HJ

drawing title

Existing Lower Ground Floor Plan

status

PLANNING

scale

1:100

drawn by

BN

date created

09.01.15

file reference

239-000-Extg

drawing no.

239-DWG-001-LG

revision

-

- Do not scale this drawing.
- All dimensions and levels to be checked on site.
- Discrepancies to be reported to Richard Mitzman Architects before proceeding.
- If in any doubt about information on this drawing contact Richard Mitzman Architects.

Revisions

- 15.05.15 PLANNING SUBMISSION

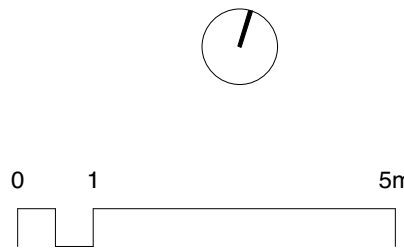
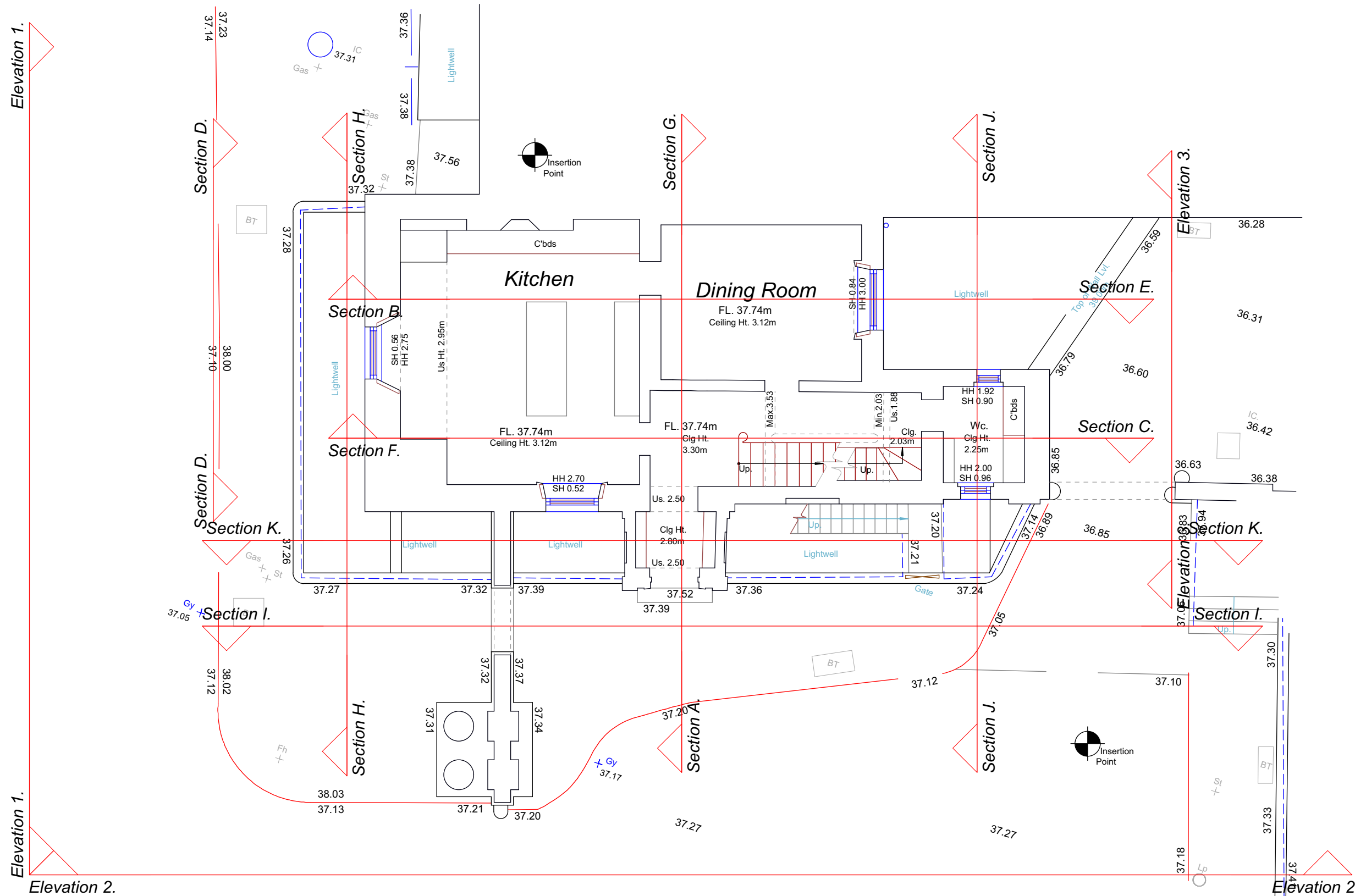

**Richard Mitzman architects llp**

t: 020 7722 8525 Unit 1 Primrose Mews  
 f: 020 7449 0428 Sharpleshall Street  
 e: mail@richardmitzman.com London NW1 8YW

client

**Corà & Co**

project

**52 Cumberland Terrace  
 London NW1 4HJ**

drawing title

**Existing Ground Floor Plan**

status

**PLANNING**

scale

**1:100**

drawn by

**BN**

date created

**09.01.15**

file reference

**239-000-Extg**

drawing no.

**239-DWG-002-00**

revision

**-**

- Do not scale this drawing.
- All dimensions and levels to be checked on site.
- Discrepancies to be reported to Richard Mitzman Architects before proceeding.
- If in any doubt about information on this drawing contact Richard Mitzman Architects.

Revisions

- 15.05.15 PLANNING SUBMISSION

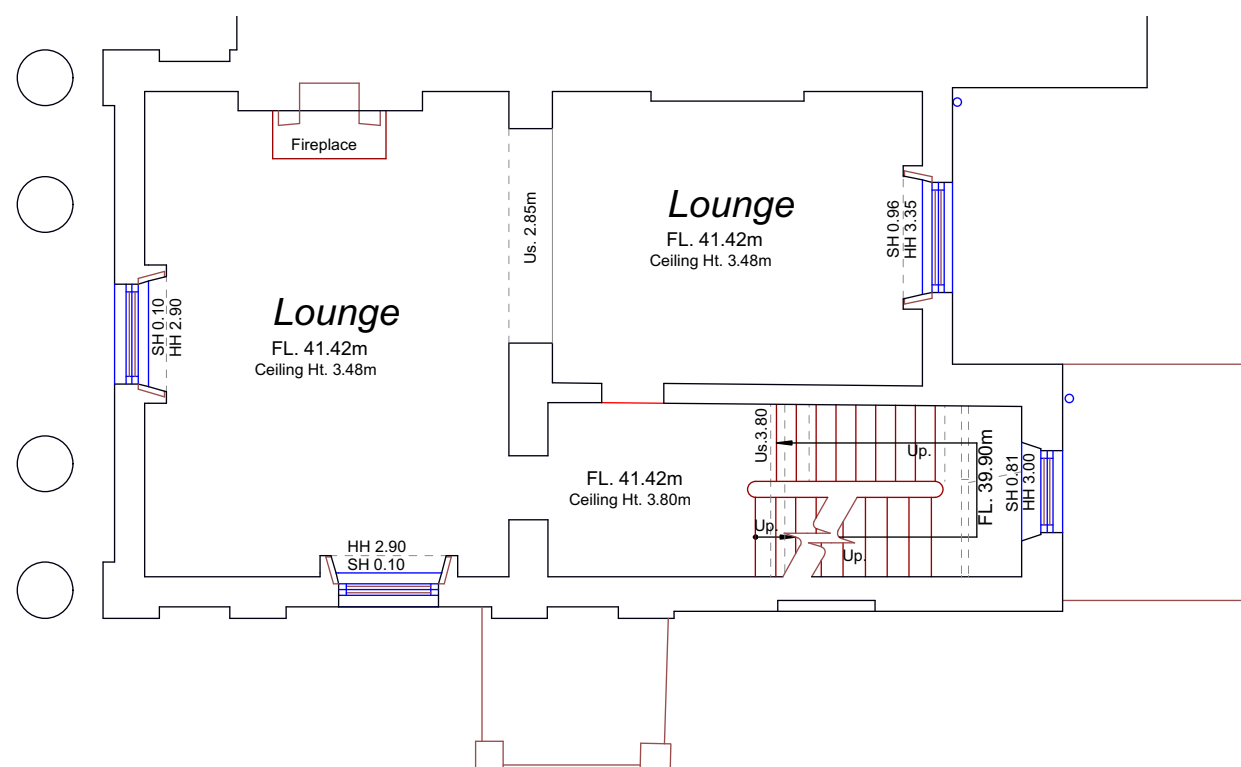

**Richard Mitzman architects llp**

t: 020 7722 8525 Unit 1 Primrose Mews  
 f: 020 7449 0428 Sharpleshall Street  
 e: mail@richardmitzman.com London NW1 8YW

client

**Cora & Co**

project

**52 Cumberland Terrace  
 London NW1 4HJ**

drawing title

**Existing First Floor Plan**

status

**PLANNING**

scale

**1:100**

drawn by

**BN**

date created

**09.01.15**

file reference

**239-000-Extg**

drawing no.

**239-DWG-003-01**

revision

**-**

- Do not scale this drawing.
- All dimensions and levels to be checked on site.
- Discrepancies to be reported to Richard Mitzman Architects before proceeding.
- If in any doubt about information on this drawing contact Richard Mitzman Architects.

Revisions

- 15.05.15 PLANNING SUBMISSION

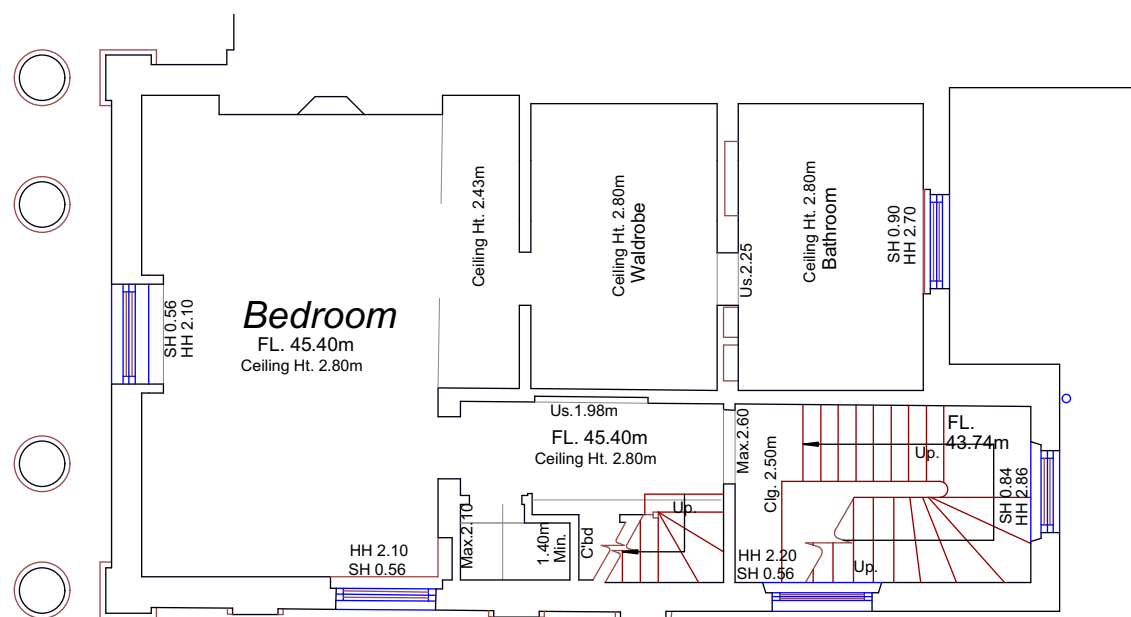

**Richard Mitzman architects llp**

t: 020 7722 8525 Unit 1 Primrose Mews  
 f: 020 7449 0428 Sharpleshall Street  
 e: mail@richardmitzman.com London NW1 8YW

client

**Cora & Co**

project

**52 Cumberland Terrace  
 London NW1 4HJ**

drawing title

**Existing Second Floor Plan**

status

**PLANNING**

scale

**1:100**

drawn by

**BN**

date created

**09.01.15**

file reference

**239-000-Extg**

drawing no.

**239-DWG-004-02**

revision

**-**

- Do not scale this drawing.
- All dimensions and levels to be checked on site.
- Discrepancies to be reported to Richard Mitzman Architects before proceeding.
- If in any doubt about information on this drawing contact Richard Mitzman Architects.

Revisions

- 15.05.15 PLANNING SUBMISSION

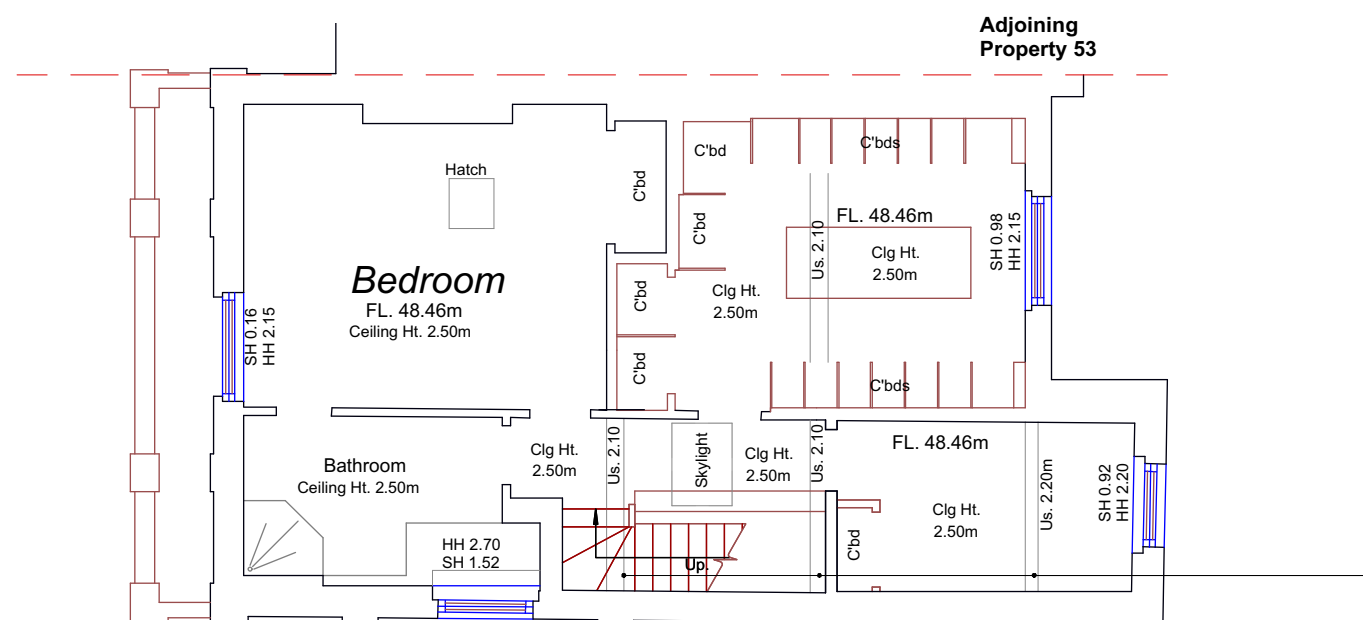

**Richard Mitzman architects llp**

t: 020 7722 8525 Unit 1 Primrose Mews  
 f: 020 7449 0428 Sharpleshall Street  
 e: mail@richardmitzman.com London NW1 8YW

client

**Cora & Co**

project

**52 Cumberland Terrace  
 London NW1 4HJ**

drawing title

**Existing Third Floor Plan**

status

**PLANNING**

scale

**1:100**

drawn by

**BN**

date created

**09.01.15**

file reference

**220-000-Extg**

drawing no.

**239-DWG-005-03**

revision

**-**

- Do not scale this drawing.
- All dimensions and levels to be checked on site.
- Discrepancies to be reported to Richard Mitzman Architects before proceeding.
- If in any doubt about information on this drawing contact Richard Mitzman Architects.

Revisions

- 15.05.15 PLANNING SUBMISSION

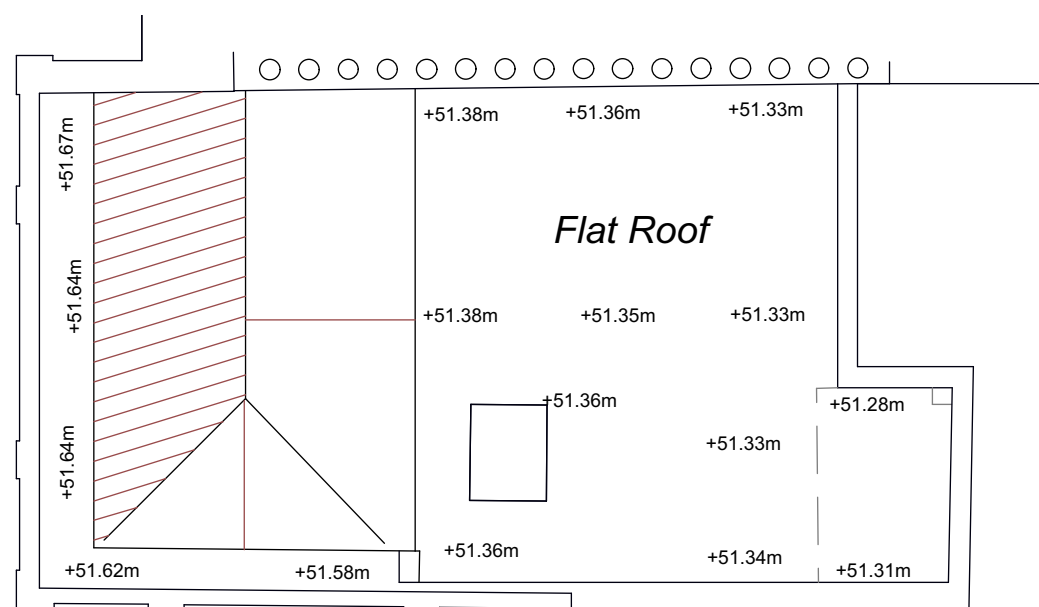

**Richard Mitzman architects llp**

t: 020 7722 8525 Unit 1 Primrose Mews  
 f: 020 7449 0428 Sharpleshall Street  
 e: mail@richardmitzman.com London NW1 8YW

client

**Cora & Co**

project

**52 Cumberland Terrace  
 London NW1 4HJ**

drawing title

**Existing Roof Plan**

status

**PLANNING**

scale

**1:100**

drawn by

**BN**

date created

**09.01.15**

file reference

**239-000-Extg**

drawing no.

**239-DWG-006-RF**

revision

**-**

- Do not scale this drawing.
- All dimensions and levels to be checked on site.
- Discrepancies to be reported to Richard Mitzman Architects before proceeding.
- If in any doubt about information on this drawing contact Richard Mitzman Architects.

Revisions

- 15.05.15 PLANNING SUBMISSION

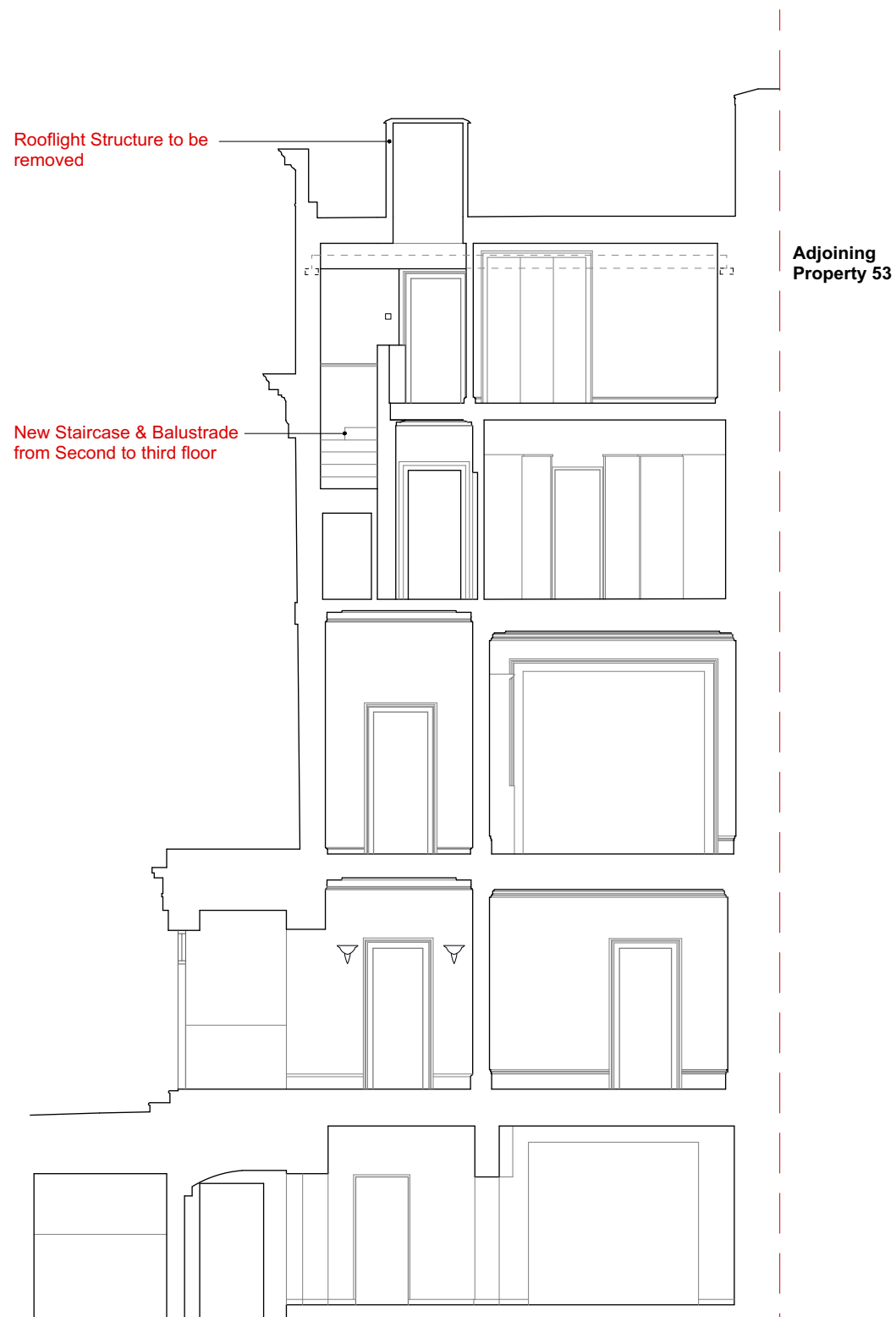

*Datum: 33.00m.*  
**Section A.**



**Richard Mitzman architects llp**

t: 020 7722 8525 Unit 1 Primrose Mews  
f: 020 7449 0428 Sharpleshall Street  
e: mail@richardmitzman.com London NW1 8YW

client

**Cora & Co**

project

**52 Cumberland Terrace  
London NW1 4HJ**

drawing title

**Existing Section AA**

status

**PLANNING**

scale

**1:100**

drawn by

**BN**

date created

**09.01.15**

file reference

**239-000-Extg**

drawing no.

**239-DWG-015-AA**

revision

**-**

- Do not scale this drawing.
- All dimensions and levels to be checked on site.
- Discrepancies to be reported to Richard Mitzman Architects before proceeding.
- If in any doubt about information on this drawing contact Richard Mitzman Architects.

Revisions

- 15.05.15 PLANNING SUBMISSION

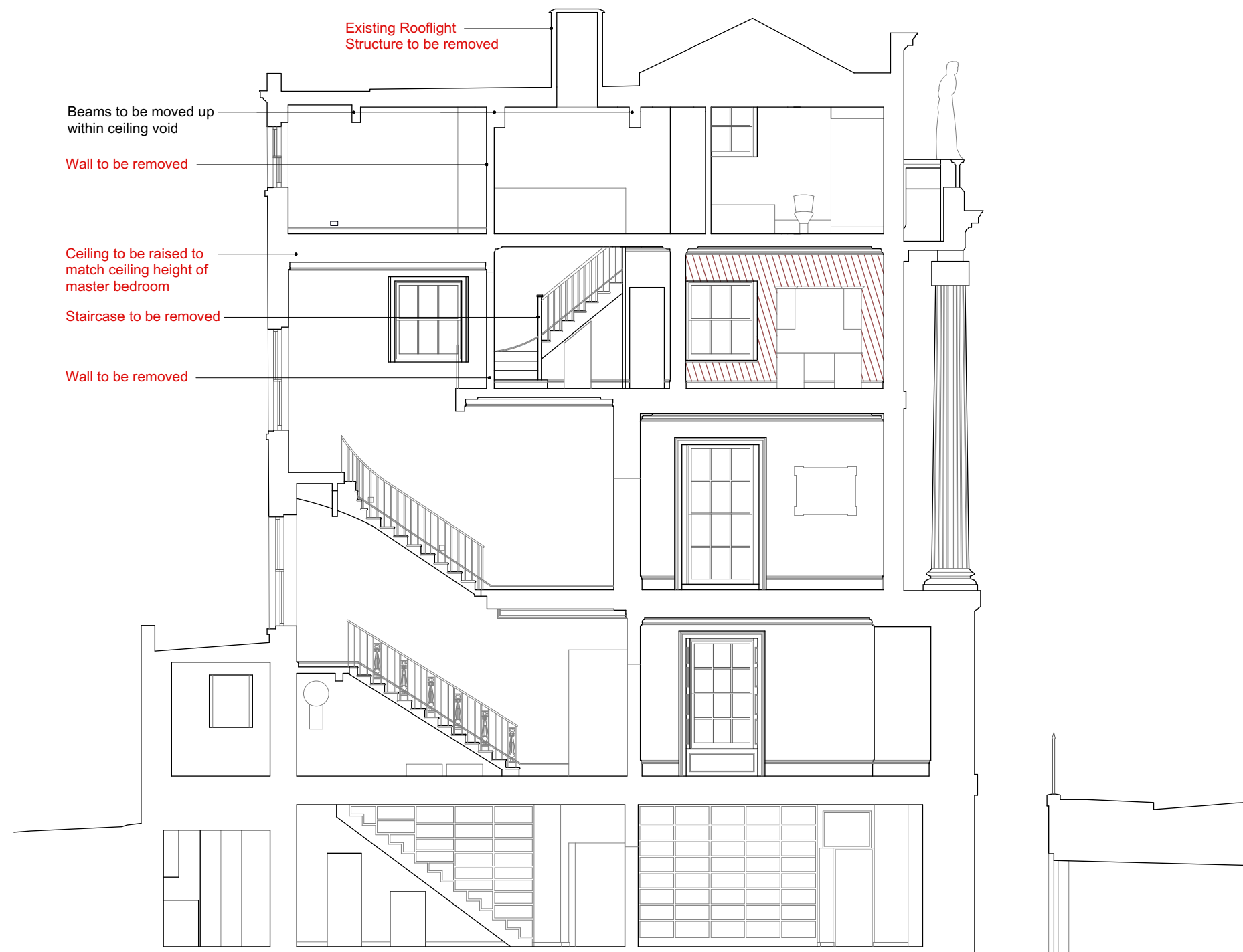

*Datum: 33.00m.*  
**Section C.**



**Richard Mitzman architects llp**

t: 020 7722 8525 Unit 1 Primrose Mews  
f: 020 7449 0428 Sharpleshall Street  
e: mail@richardmitzman.com London NW1 8YW

client

**Cora & Co**

project

**52 Cumberland Terrace  
London NW1 4HJ**

drawing title

**Existing Section CC**

status

**PLANNING**

scale

**1:100**

drawn by

**BN**

date created

**09.01.15**

file reference

**239-000-Extg**

drawing no.

**239-DWG-017-CC**

revision

**-**



- Do not scale this drawing.
- All dimensions and levels to be checked on site.
- Discrepancies to be reported to Richard Mitzman Architects before proceeding.
- If in any doubt about information on this drawing contact Richard Mitzman Architects.

Revisions

- 15.05.15 PLANNING SUBMISSION



*Datum: 33.00m.*  
**Section F.**



**Richard Mitzman architects llp**

t: 020 7722 8525 Unit 1 Primrose Mews  
f: 020 7449 0428 Sharpleshall Street  
e: mail@richardmitzman.com London NW1 8YW

client

**Cora & Co**

project

**52 Cumberland Terrace  
London NW1 4HJ**

drawing title

**Existing Section FF**

status

**PLANNING**

scale

**1:100**

drawn by

**BN**

date created

**09.01.15**

file reference

**239-000-Extg**

drawing no.

**239-DWG-020-FF**

revision

**-**

- Do not scale this drawing.
- All dimensions and levels to be checked on site.
- Discrepancies to be reported to Richard Mitzman Architects before proceeding.
- If in any doubt about information on this drawing contact Richard Mitzman Architects.

Revisions

- 15.05.15 PLANNING SUBMISSION

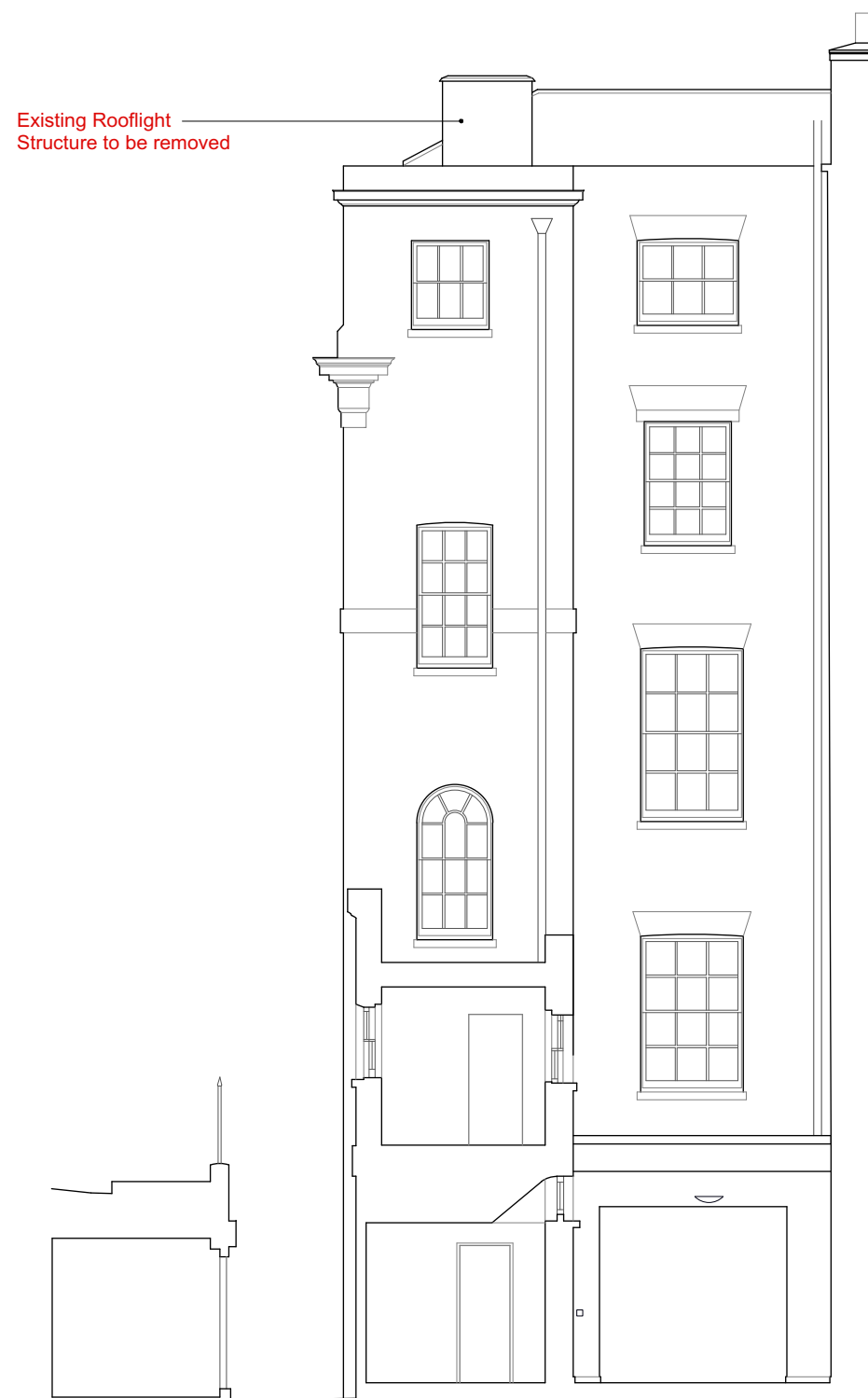

*Datum: 33.00m.*  
**Section J.**



**Richard Mitzman architects llp**

t: 020 7722 8525 Unit 1 Primrose Mews  
f: 020 7449 0428 Sharpleshall Street  
e: mail@richardmitzman.com London NW1 8YW

client

**Cora & Co**

project

**52 Cumberland Terrace  
London NW1 4HJ**

drawing title

**Existing Section JJ**

status

**PLANNING**

scale

**1:100**

drawn by

**BN**

date created

**09.01.15**

file reference

**239-000-Extg**

drawing no.

**239-DWG-023-JJ**

revision

**-**

- Do not scale this drawing.
- All dimensions and levels to be checked on site.
- Discrepancies to be reported to Richard Mitzman Architects before proceeding.
- If in any doubt about information on this drawing contact Richard Mitzman Architects.

Revisions

- 15.05.15 PLANNING SUBMISSION

Adjoining Property  
53 Cumberland Terrace

52 Cumberland Terrace

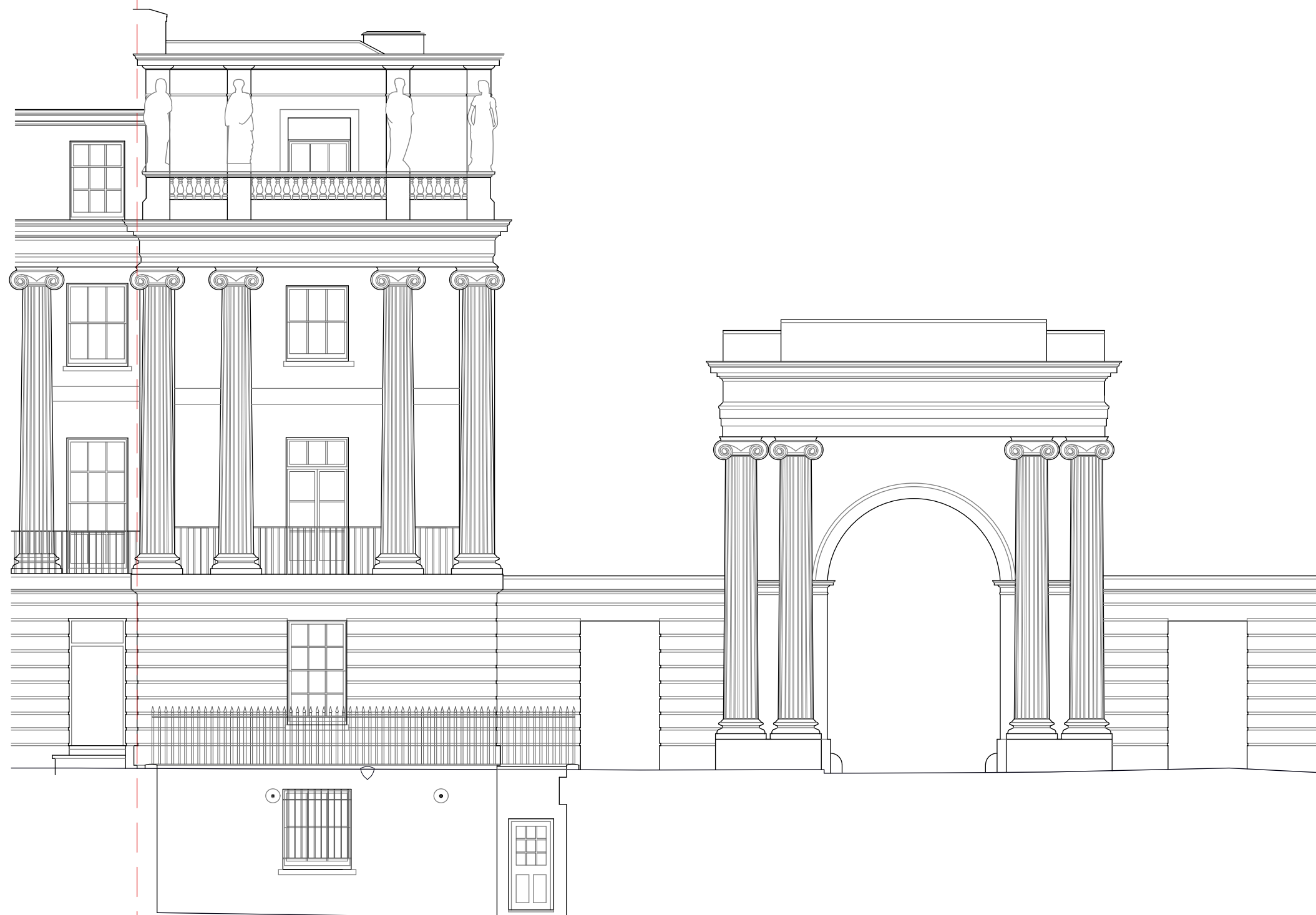

Datum: 33.00m.  
Elevation 1.



Richard Mitzman architects llp

t: 020 7722 8525 Unit 1 Primrose Mews  
f: 020 7449 0428 Sharpleshall Street  
e: mail@richardmitzman.com London NW1 8YW

client

Cora & Co

project

52 Cumberland Terrace  
London NW1 4HJ

drawing title

Existing Side Elevation 1

status

PLANNING

scale

1:100

drawn by

BN

date created

09.01.15

file reference

239-000-Extg

drawing no.

239-DWG-010-01

revision

-

- Do not scale this drawing.
- All dimensions and levels to be checked on site.
- Discrepancies to be reported to Richard Mitzman Architects before proceeding.
- If in any doubt about information on this drawing contact Richard Mitzman Architects.

Revisions

- 15.05.15 PLANNING SUBMISSION



*Datum: 33.00m.*  
*Elevation 2.*



**Richard Mitzman architects llp**

t: 020 7722 8525 Unit 1 Primrose Mews  
f: 020 7449 0428 Sharpleshall Street  
e: mail@richardmitzman.com London NW1 8YW

client

**Cora & Co**

project

**52 Cumberland Terrace  
London NW1 4HJ**

drawing title

**Existing Front Elevation 2**

status

**PLANNING**

scale

**1:100**

drawn by

**BN**

date created

**09.01.15**

file reference

**239-000-Extg**

drawing no.

**239-DWG-011-02**

revision

**-**

© This drawing is the property of Richard Mitzman Architects  
No disclosure or copy of it may be made without the written permission of Richard Mitzman Architects.

- Do not scale this drawing.
- All dimensions and levels to be checked on site.
- Discrepancies to be reported to Richard Mitzman Architects before proceeding.
- If in any doubt about information on this drawing contact Richard Mitzman Architects.

Revisions

- 15.05.15 PLANNING SUBMISSION



*Datum: 33.00m.*  
*Elevation 3.*



**Richard Mitzman architects llp**

t: 020 7722 8525 Unit 1 Primrose Mews  
f: 020 7449 0428 Sharpleshall Street  
e: mail@richardmitzman.com London NW1 8YW

client

**Cora & Co**

project

**52 Cumberland Terrace  
London NW1 4HJ**

drawing title

**Existing Side Elevation 3**

status

**PLANNING**

scale

**1:100**

drawn by

**BN**

date created

**09.01.15**

file reference

**239-000-Extg**

drawing no.

**239-DWG-012-03**

revision

**-**