

- (C) THIS DRAWING IS COPYRIGHT
1. THIS DRAWING MUST BE READ IN CONJUNCTION WITH ALL ARCHITECTS, CIVIL AND SERVICE ENGINEERS DRAWINGS AND SPECIFICATIONS.
 2. THE CONTRACTOR SHALL REVIEW THESE DRAWINGS IN ADVANCE OF THE WORK TO MAKE SURE EVERYTHING IS UNDERSTOOD BEFORE PROCEEDING WITH CONSTRUCTION.
 3. DO NOT SCALE FROM THIS DRAWING TO SET OUT ELEMENTS ON SITE. USE DIMENSIONS ONLY. USE ALL AVAILABLE PLANS AND SECTIONS. CONTACT GRAVITY CONSULTING ENGINEERS LTD ON THE NUMBER BELOW IN THE EVENT THAT THERE ARE DISCREPANCIES BETWEEN WHAT IS SHOWN ON PLAN AND WHAT IS SHOWN IN SECTION.
 4. ALWAYS CHECK FOR LATER REVISIONS OF THIS DRAWING AND FOR LATER REVISIONS OF ARCHITECTS AND SERVICES/CIVIL ENGINEERS DRAWINGS THAT MAY HAVE AN IMPACT ON THIS DRAWING.
 5. THE CONTRACTOR IS TO REFER TO THE FULL SCHEDULE OF RESIDUAL RISKS IN THE CONTRACT DOCUMENTATION AND ALSO TO INFORMATION FROM OTHER DESIGNERS, IN PARTICULAR THE M&E CONSULTANT REGARDING EXISTING LIVE SERVICES.

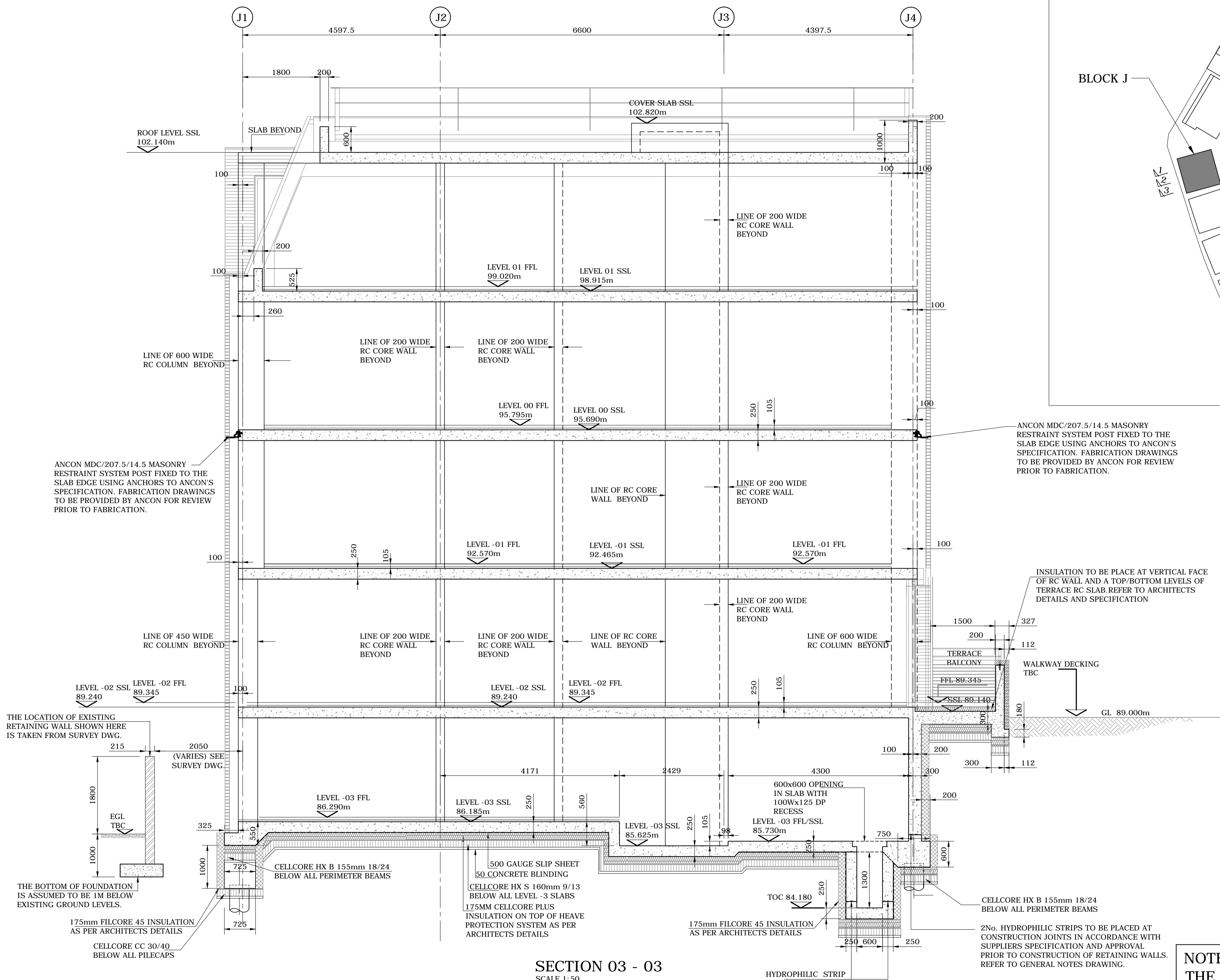
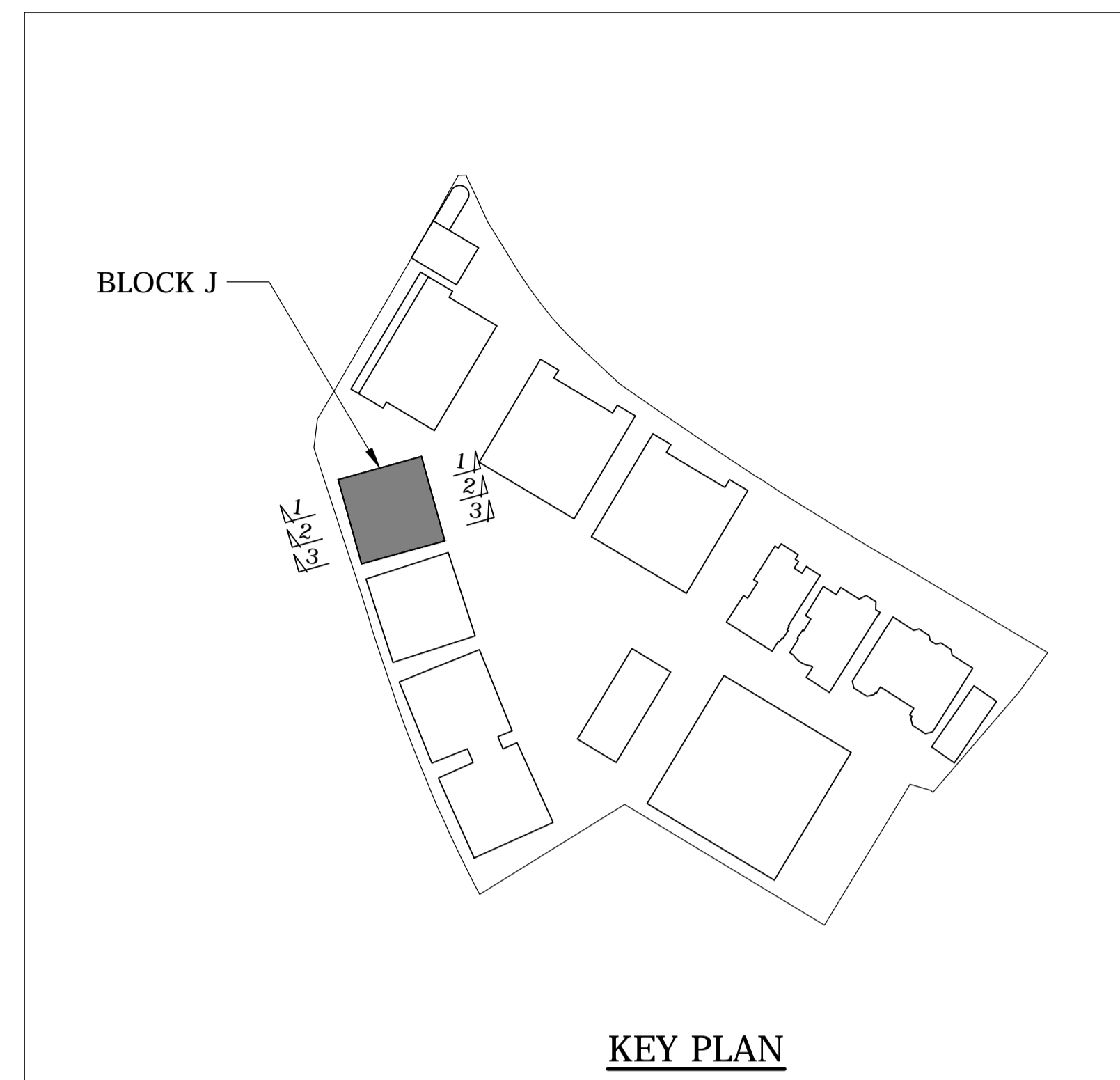

IMPORTANT NOTE:-
REFER TO GENERAL NOTES
DRAWING NO W1229_001
FOR MATERIAL
SPECIFICATION AND NOTES

NOTE:-
FOR EXTERNAL WORK
DETAILS, PLEASE REFER
TO DRAWINGS
W1190_515 TO 517

NOTE: INSULATION UNDER SOME OF THE PILECAPS (UNDER BLOCK J) HAVE TO BE OMITTED AS THE BLINDING HAS ALREADY BEEN CAST ON SITE. PLEASE REFER TO GRAVITY SKETCH GSK 102 TO LOCATE THE PILECAPS, WHERE UNDERFLOOR INSULATION IS TO BE OMITTED.

REV	DATE	DESCRIPTION	DRN	CHK	APP'D
B	28.03.15	CONSTRUCTION ISSUE	NQ	MR	MR
A	28.01.15	ENABLING WORKS TENDER ISSUE	NQ	MR	MR

Issue Status
CONSTRUCTION

Project
**KIDDERPORE AVENUE
LONDON**

Detail
**BLOCK J
BUILDING SECTION
SECTION 03 - 03**

Client/Architect
**BARRATT
— LONDON —
ALLIES & MORRISON**

Scale @ A1
1:50

Project Ref	Drawing No	Rev
W1190	512	B

GRAVITY CONSULTING ENGINEERS LTD
St Paul's Clockhouse,
Reading Road,
Wokingham,
Berkshire,
RG41 1EX
TEL: 0118 907 1533
E-MAIL: info@gravity-co.co.uk WEB: www.gravity-co.co.uk