

IMPORTANT NOTE:-
REFER TO GENERAL NOTES
DRAWING NO W1229_001 FOR
MATERIAL SPECIFICATION
AND NOTES

- NOTES
- (C) THIS DRAWING IS COPYRIGHT
 - THIS DRAWING MUST BE READ IN CONJUNCTION WITH ALL ARCHITECTS, CIVIL AND SERVICE ENGINEERS DRAWINGS AND SPECIFICATIONS.
 - THE CONTRACTOR SHALL REVIEW THESE DRAWINGS IN ADVANCE OF THE WORK TO MAKE SURE EVERYTHING IS UNDERSTOOD BEFORE PROCEEDING WITH CONSTRUCTION.
 - DO NOT SCALE FROM THIS DRAWING TO SET OUT ELEMENTS ON SITE. USE DIMENSIONS ONLY. USE ALL AVAILABLE PLANS AND SECTIONS. CONTACT GRAVITY CONSULTING ENGINEERS LTD ON THE NUMBER BELOW IN THE EVENT THAT THERE ARE DISCREPANCIES BETWEEN WHAT IS SHOWN ON PLAN AND WHAT IS SHOWN IN SECTION.
 - ALWAYS CHECK FOR LATER REVISIONS OF THIS DRAWING AND FOR LATER REVISIONS OF ARCHITECTS AND SERVICES/CIVIL ENGINEERS DRAWINGS THAT MAY HAVE AN IMPACT ON THIS DRAWING.
 - THE CONTRACTOR IS TO REFER TO THE FULL SCHEDULE OF RESIDUAL RISKS IN THE CONTRACT DOCUMENTATION AND ALSO TO INFORMATION FROM OTHER DESIGNERS, IN PARTICULAR THE M&E CONSULTANT REGARDING EXISTING LIVE SERVICES.

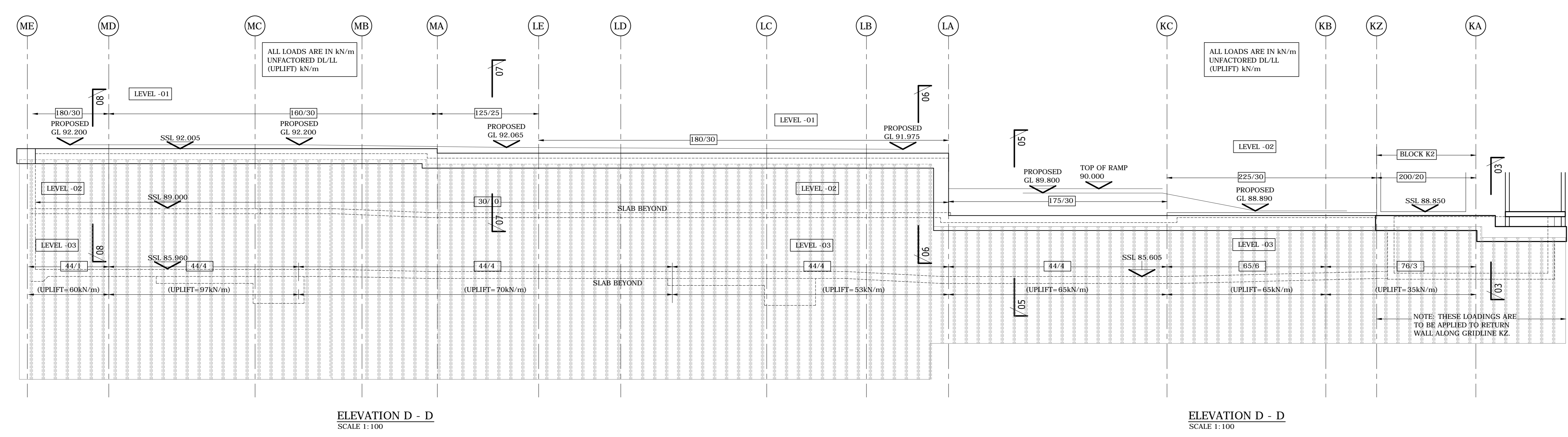
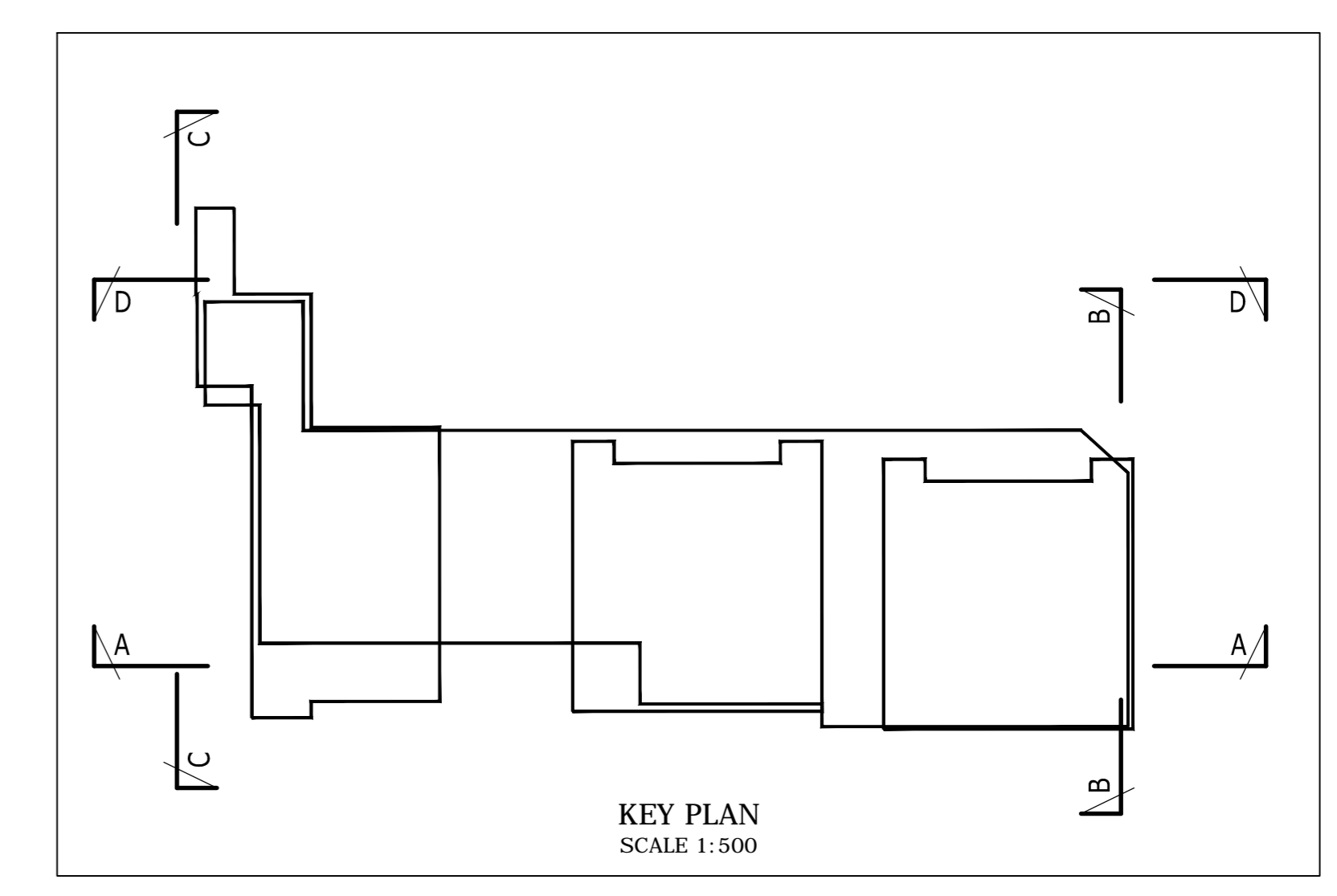
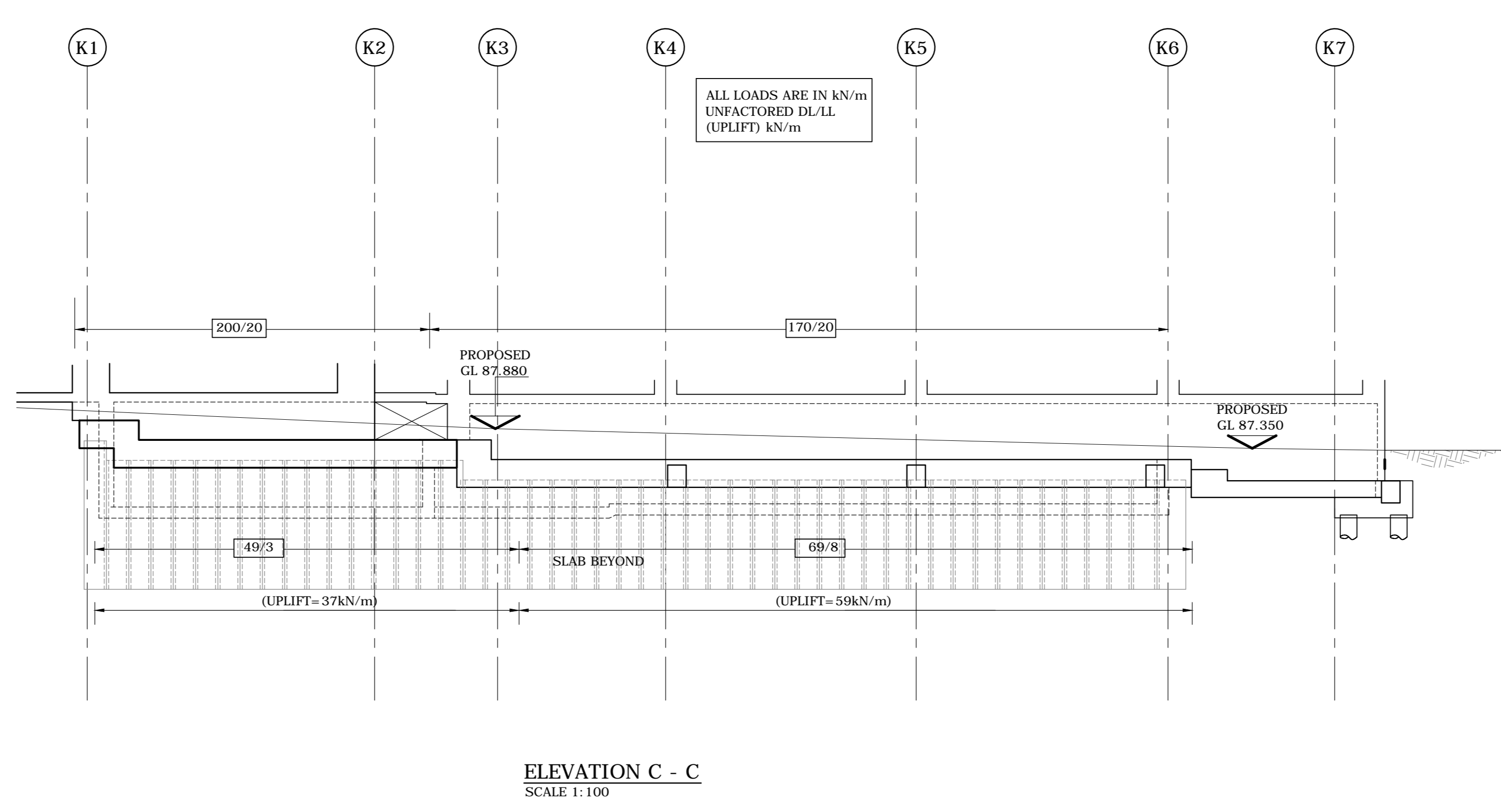
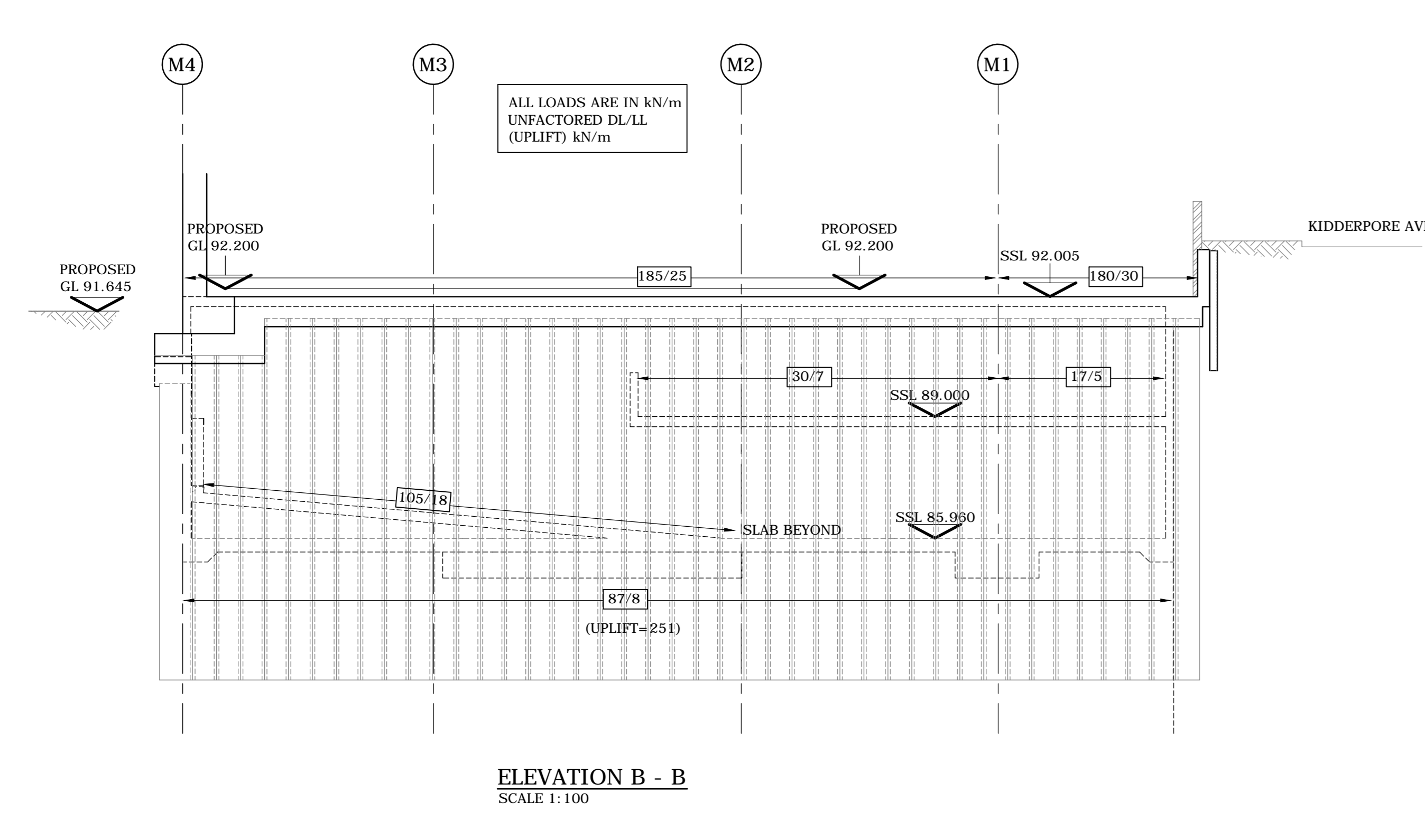
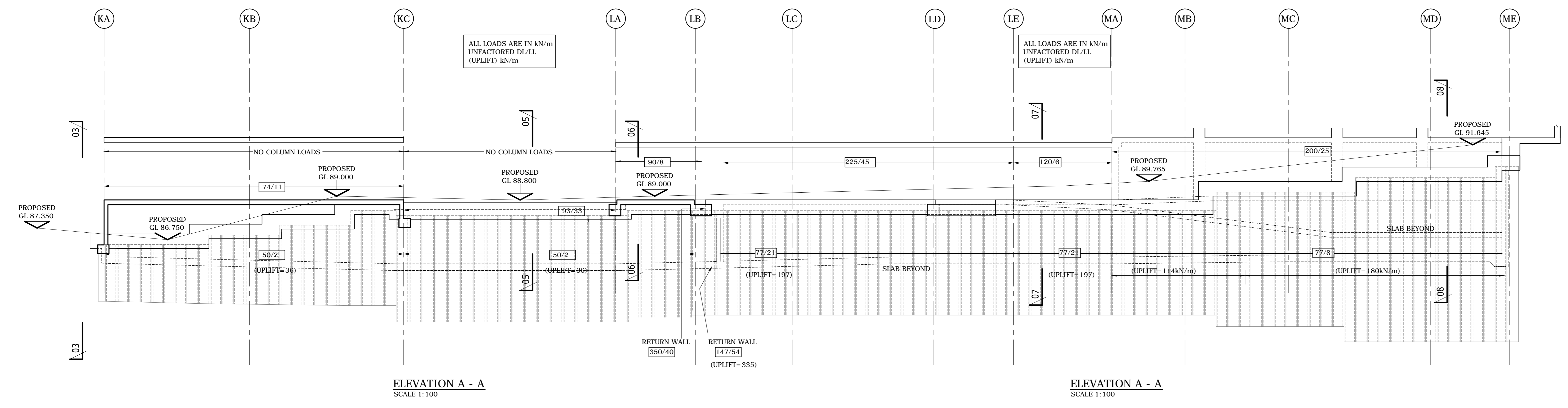

REV	DATE	DESCRIPTION	DEN	CHK	APP
D	28.03.15	CONSTRUCTION ISSUE	JU	MR	MR
C	28.03.15	CAPPING BEAM PROFILE REVISED	JU	MR	MR
B	30.02.15	PENETRATIONS IN CAPPING BEAM ABOVE	JU	MR	MR
A	28.01.15	ENABLING WORKS TENDER	JU	MR	MR

Issue Status

CONSTRUCTION

Project
KIDDERPORE AVENUE PHASE 2

Detail
BLOCKS K,L AND M CAPPING BEAM ELEVATIONS

Client/Architect
BARRATT LONDON

ALLIES AND MORRISON

Scale @ A0
1:100

Project Ref
W1229

Drawing No
300

Rev
D

GRAVITY CONSULTING ENGINEERS LTD
St Paul's Clockhouse,
Reading Road,
Wokingham,
Berkshire,
RG41 1EX
TEL: 0118 947 1333
E.MAIL: info@gravity.co.uk OR 0118 947 1333
www.gravity.co.uk