

PROPOSED REAR ELEVATION

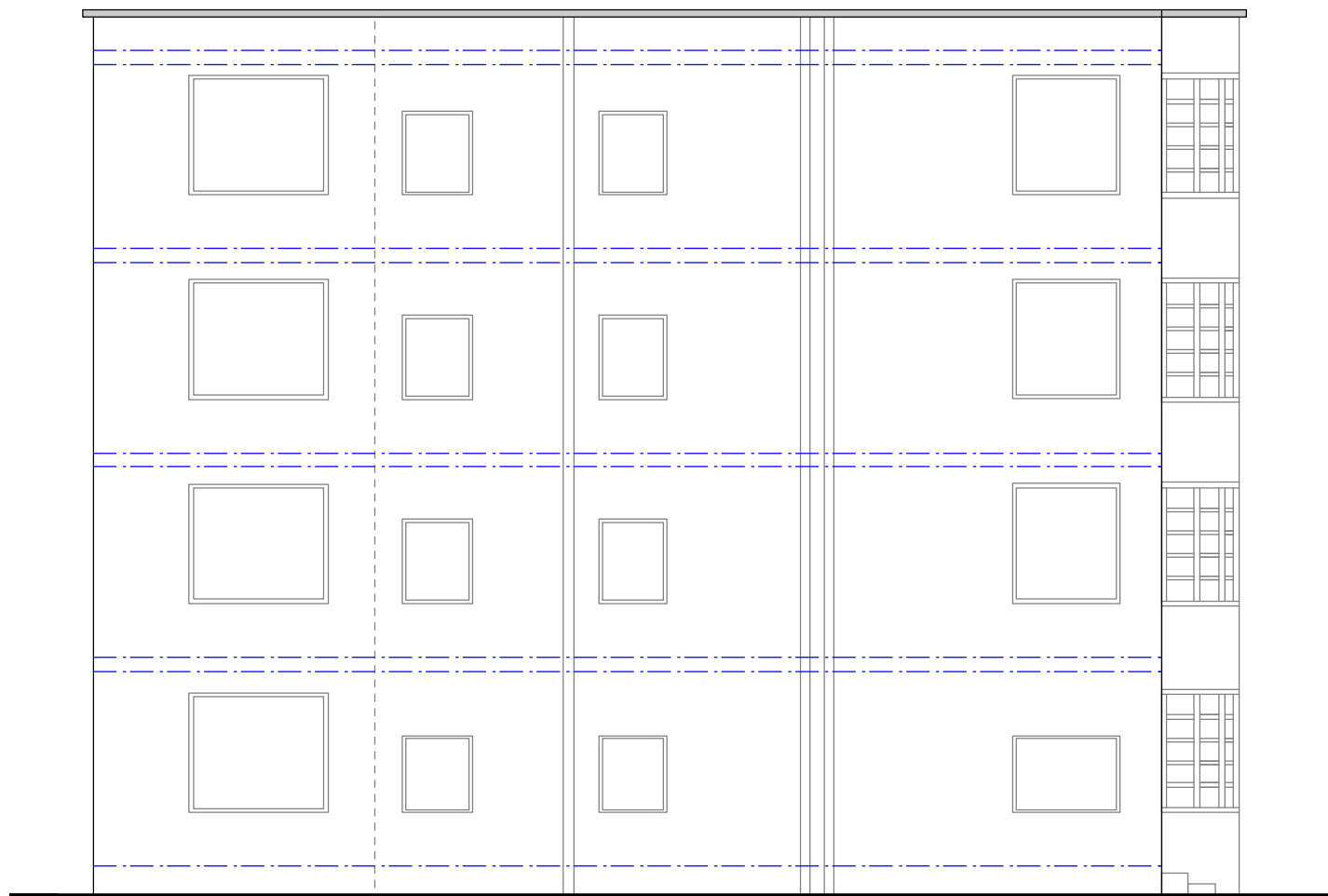

PROPOSED SOUTH-EAST SIDE ELEVATION

Notes.

Contractors must verify all dimensions at the site before commencing any work.

No construction work before Local Authority consent, Planning Permission, Building Control approval and structural engineer confirmation.

All structural elements inc. joists, beams and columns to be confirmed by structural engineer.

Any discrepancies to be reported to Gridline.

All drawings are to be read in conjunction with all relevant drawings and specifications.

Revision.	Description
-----------	-------------

Gridline Architecture

0203 441 5897 | 07950323186

info@gridlinearchitecture.co.uk

Winston House, 2 Dollis Park, N3 1HF

Project:

**108 Fordwych Rd
NW2 3NL**

Drawing Title:

Proposed Elevations

Client:

Marina Snaith

Date:	Dwg no:	Revision.
29.04.2015	413-PR-05	C

Scale:	Drawn by:	Checked by:
1:100@a3p	Fe.Ca.	R.SH.

Issue:

**PLANNING APPLICATION
Not for construction**

This drawing has been prepared by Gridline Architecture and the data contained herein may be used or reproduced only by Gridline Architecture approval.

