

OUTLINE PLAN OF CALTHORPE HOUSE SHOWING PROPOSED LINE OF FENCING - NTS

- SITE FENCING - TRADITIONAL FEATHERBOARD FENCING REFER TO DETAILS
- FENCING IS TEMPORARY UNTIL THE SITE WORKS COMMENCE. REFER TO 1625-P-010 FOR FINAL CONDITION.
- - - EXISTING BOUNDARY WALL
- - - EXTENT OF CALTHORPE HOUSE TO BE DEMOLISHED
- * LOCATION OF ACCESS GATE (APPEARANCE TO MATCH FENCING)

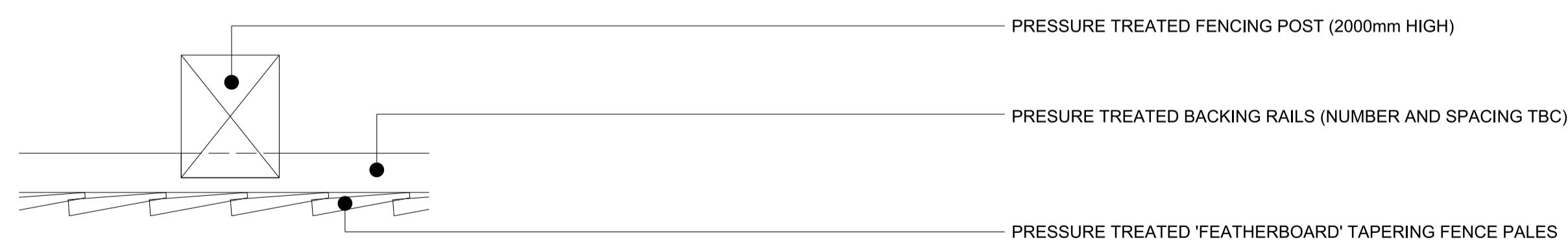
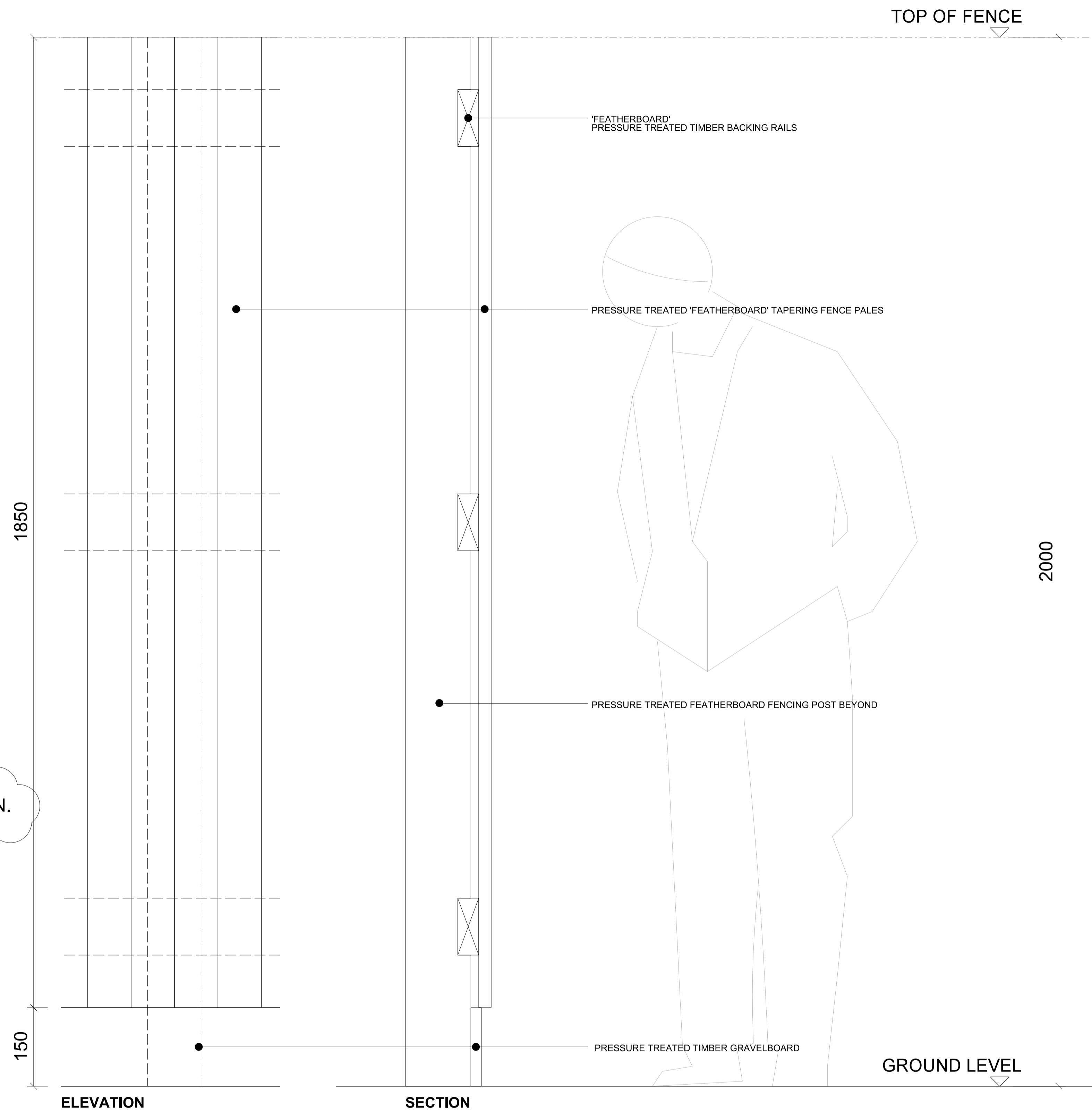

PLAN
DETAILS OF OF PROPOSED FEATHERBOARD FENCING - 1:10 @ A3

A REVISIONS AS CLOUDED
 Amendment Date
 21.05.15

PLANNING CONDITION DISCHARGE APPLICATION

Job/Drawing No
 Amendment
POSTAL MUSEUM, CALTHORPE HOUSE
 MOUNT PLEASANT, LONDON
 SITE BOUNDARY CONDITION
 POST DEMOLITION WORKS
 Scale VARIOUS
 Date MAY 2015
 Drawn AT GROUP

Do not scale
 All dimensions to be checked on site
 Original printed at A1

Note:
 Survey information contained in this drawing has been created by Plowman Craven Ltd.
 All survey information is issued in good faith.
 Feilden Clegg Bradley Studios LLP will not be held responsible for any inaccuracies identified.

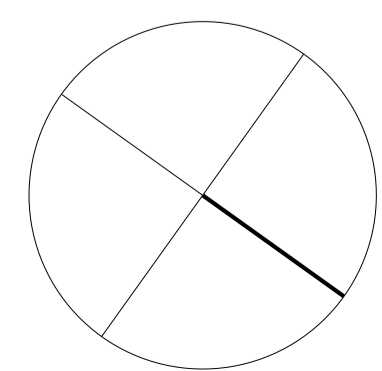

FeildenCleggBradleyStudios
 LLP
 Bath Brewery
 Toll Bridge Road
 Bath BA1 7DE
 t 01225 852545
 f 01225 852528
 e bath@fcbstudios.com