

MANSFIELD ROAD

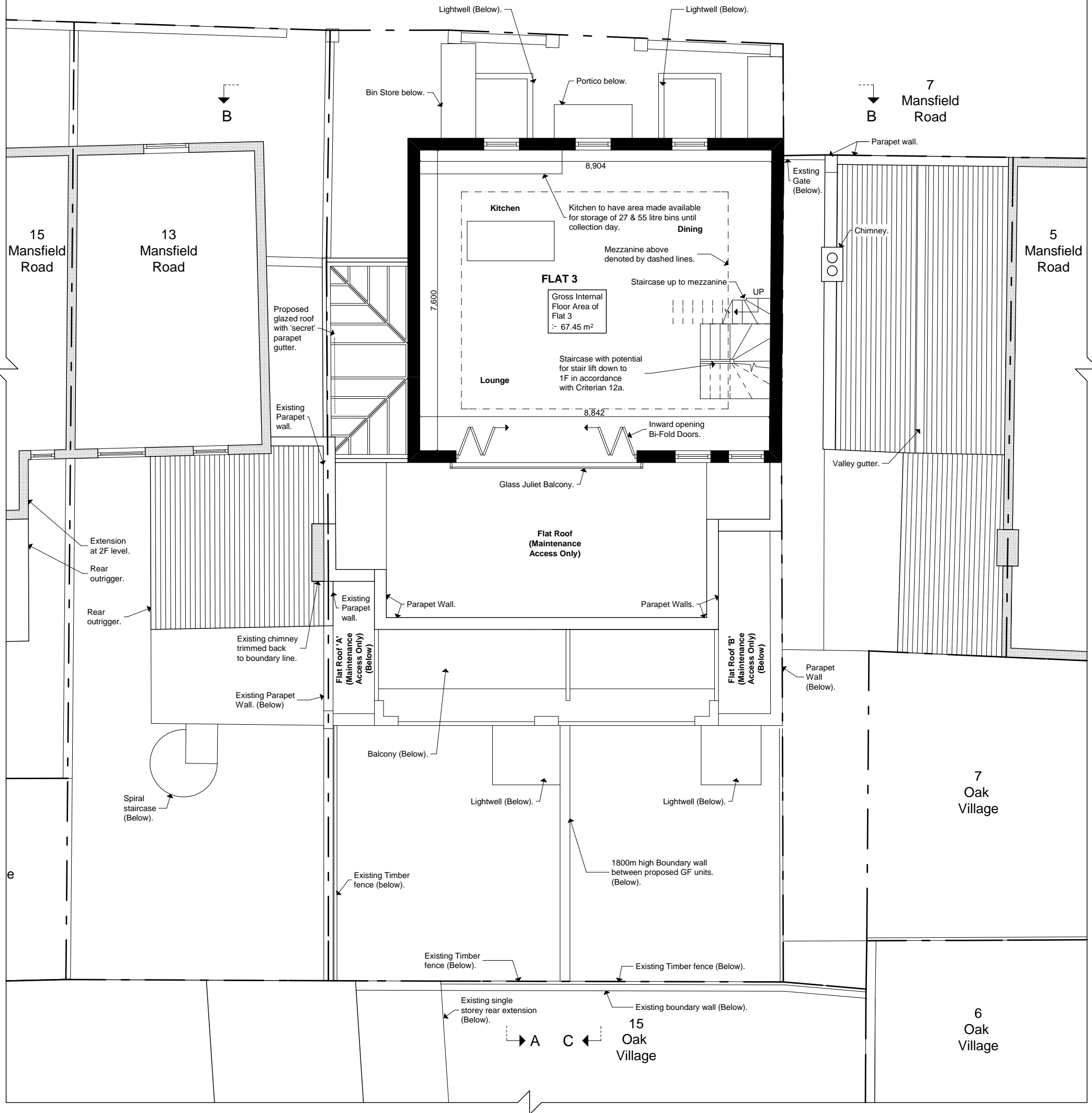

Key	
	Existing walls to be retained.
	Existing walls to be removed.
	Proposed walls.

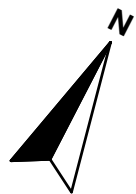

Project	9-11 Mansfield Road	Reference Number	1122-BA-116	C	Preliminary	Rev	Date	Amendments to flat roof annotation.	File Ref: 1200 - BA - Plans 2.pln © Copyright Scholar's House, Shotton Brook Office Park, Timothy's Bridge Road, Stratford-upon-Avon, Warwickshire, CV37 9NR Tel: 01789 294 560 donald@ds-architects.demon.co.uk
Client	Mr. & Mrs. Hauser	Date	Feb 14	Scale	1:100	Drawing Size	A3	Planning	
Drawing					Building Regs	A	29-05-14	Correction to 7 Mansfield Road at rear.	
Proposed Second Floor Plan					Tender	B	03-12-14	Non material amendments.	
					Construction	C	20-05-15		
					As Built				