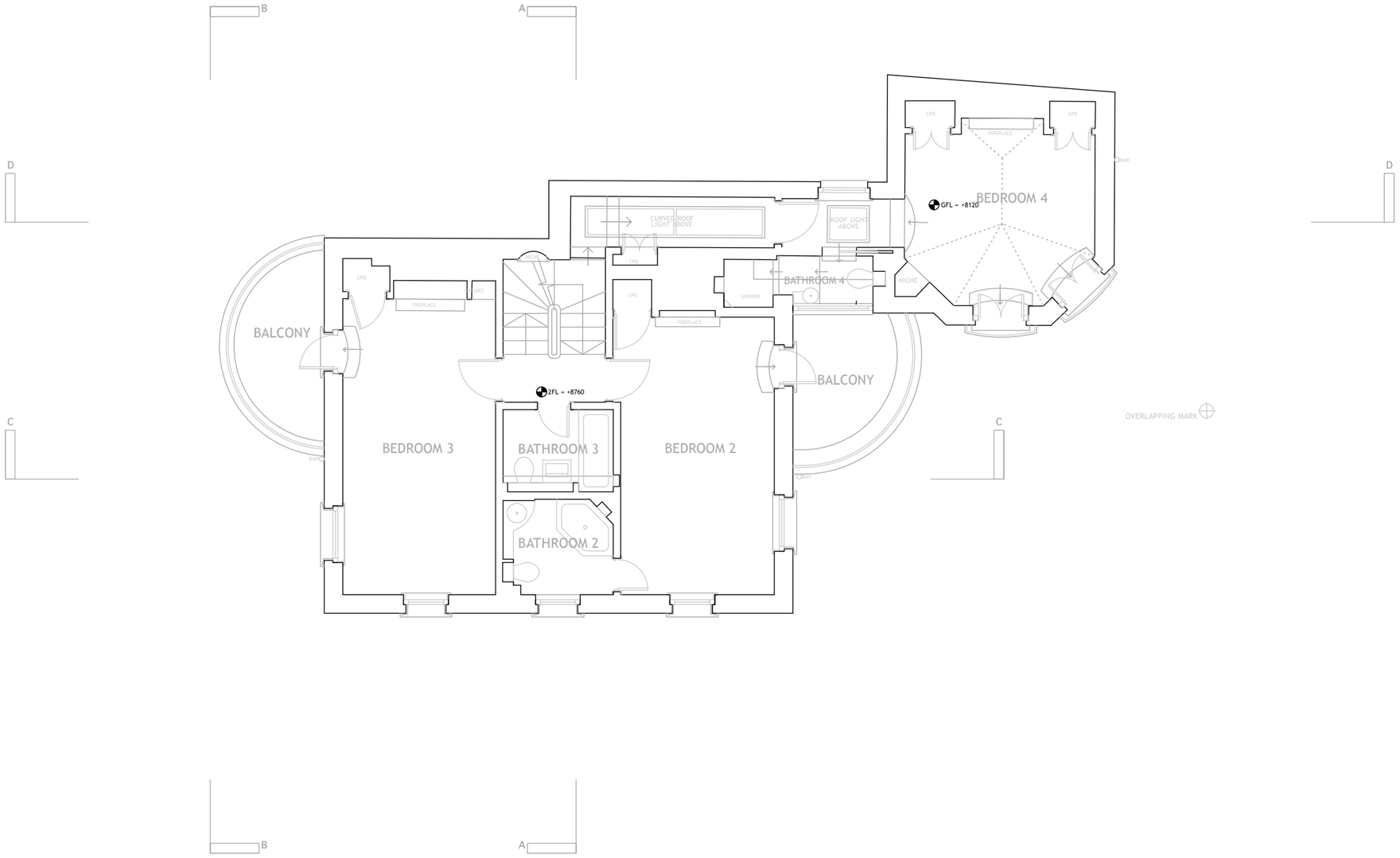

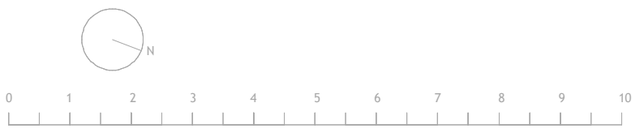

GENERAL NOTES

- THIS DRAWING IS NOT TO BE SCALED
- FIGURED DIMENSIONS TO TAKE PREFERENCE TO SCALED DIMENSIONS
- ALL CONTRACTORS WORK TO COMPLY WITH THE LATEST CODES OF PRACTICE AND TO BE TO THE ENTIRE SATISFACTION OF LOCAL AUTHORITIES
- ANY DISCREPANCIES MUST BE REPORTED TO THE ARCHITECT BEFORE WORK IS PUT IN HAND
- THE CONTRACTOR IS TO VERIFY ALL LEVELS, DIMENSIONS AND BUILDING LINES BEFORE ANY WORK COMMENCES ON SITE
- ALL SETTING OUT TO BE THE CONTRACTORS ENTIRE RESPONSIBILITY
- ALL SERVICES TO BE COORDINATED BY THE CONTRACTOR BEFORE COMMENCING ANY WORK
- THE CONTRACTOR IS RESPONSIBLE FOR ANY SITE VISITS BY LOCAL AUTHORITIES AND IS TO PAY ANY FEES CONNECTION THEREWITH
- READ THESE ARCHITECTURAL DRAWINGS IN CONJUNCTION WITH ENGINEERS AND CONSULTANT DRAWINGS AND DETAILS WHERE APPLICABLE

REVISION NOTES

NO.	DATE	DESCRIPTION

PROJECT TITLE

WHITESTONE HOUSE NW3

DRAWING TITLE

EXISTING SECOND FLOOR PLAN

SCALE

1:100 @ A3

DRAWING NO.

643-103

DRAWN BY

PL

DATE

06/07/13

REVISION

Bentheim
JONATHAN FREEGARD ARCHITECTS
Unit 2 Canalot Studios 222 Kensal Rd London W10 5BN Tel 020 7376 3427 david@bentheim.co.uk
5 Tredegar Square Bow London E3 5AD 020-8981 5665

WHITESTONE HOUSE