

NOTE:  
 PROPOSED GRP PANELS (TO MATCH EXISTING)  
 TO REPLACE EXISTING PLYWOOD PANELS IN  
 FRONT OF PROPOSED ANTENNAS.  
 SEE DRG 400

(B) PROPOSED TEF BITS FLEXI STACK ON  
 NEW SUPPORT STEELWORK TO HOUSE  
 U09, U21, L08 TO REPLACE EXISTING

(B) PROPOSED 1No. TEF ANTENNA ON EXISTING  
 STAND OFF BRACKETS & SUPPORT POLE TO  
 REPLACE EXISTING ANTENNA

(M) PROPOSED 1No. VF ANTENNA ON EXISTING  
 STAND OFF BRACKETS & SUPPORT POLE TO  
 REPLACE EXISTING ANTENNA

(M) PROPOSED 1No. VF ANTENNA ON EXISTING  
 STAND OFF BRACKETS & SUPPORT POLE TO  
 REPLACE EXISTING ANTENNA

(M) PROPOSED 1No. VF ANTENNA ON NEW  
 STAND OFF BRACKETS & SUPPORT POLE

(M) PROPOSED 1No. VF RBS 6102 EQUIPMENT  
 CABINET (+ 1No. FUTURE) ON MESH PLATFORM.  
 EXISTING VF 2No. RBS 2106 AND 3101  
 EQUIPMENT CABINETS TO BE REMOVED

(M) PROPOSED VF INTEGRATED  
 SERVICES CABINET ON MESH PLATFORM.  
 EXISTING VF RBS 2106 EQUIPMENT  
 CABINET TO BE REMOVED

(M) EXISTING 1No. TEF ANTENNA TO BE REMOVED  
 AND REPLACED WITH PROPOSED 2No. VF ANTENNAS  
 ON EXISTING POLE AND STANDOFF BRACKET.  
 PROPOSED RRU's TO BE SECURED TO MAIN  
 SUPPORT POLE AT LOW LEVEL

(B) EXISTING 1No. VF ANTENNA TO BE REMOVED  
 AND REPLACED WITH PROPOSED 1No. TEF  
 ANTENNAS ON EXISTING POLE

TOP OF PROPOSED & EXISTING  
 ANTENNAS +19.80m AGL

TOP OF SHROUD LEVEL  
 +20.10m AGL

U/S OF PROPOSED ANTENNAS  
 +17.80m AGL

TOP OF PROPOSED & EXISTING  
 ANTENNAS +19.80m AGL

U/S OF PROPOSED & EXISTING  
 ANTENNAS +18.40m AGL

ROOF LEVEL +18.30m AGL

PLATFORM LEVEL +16.00m AGL

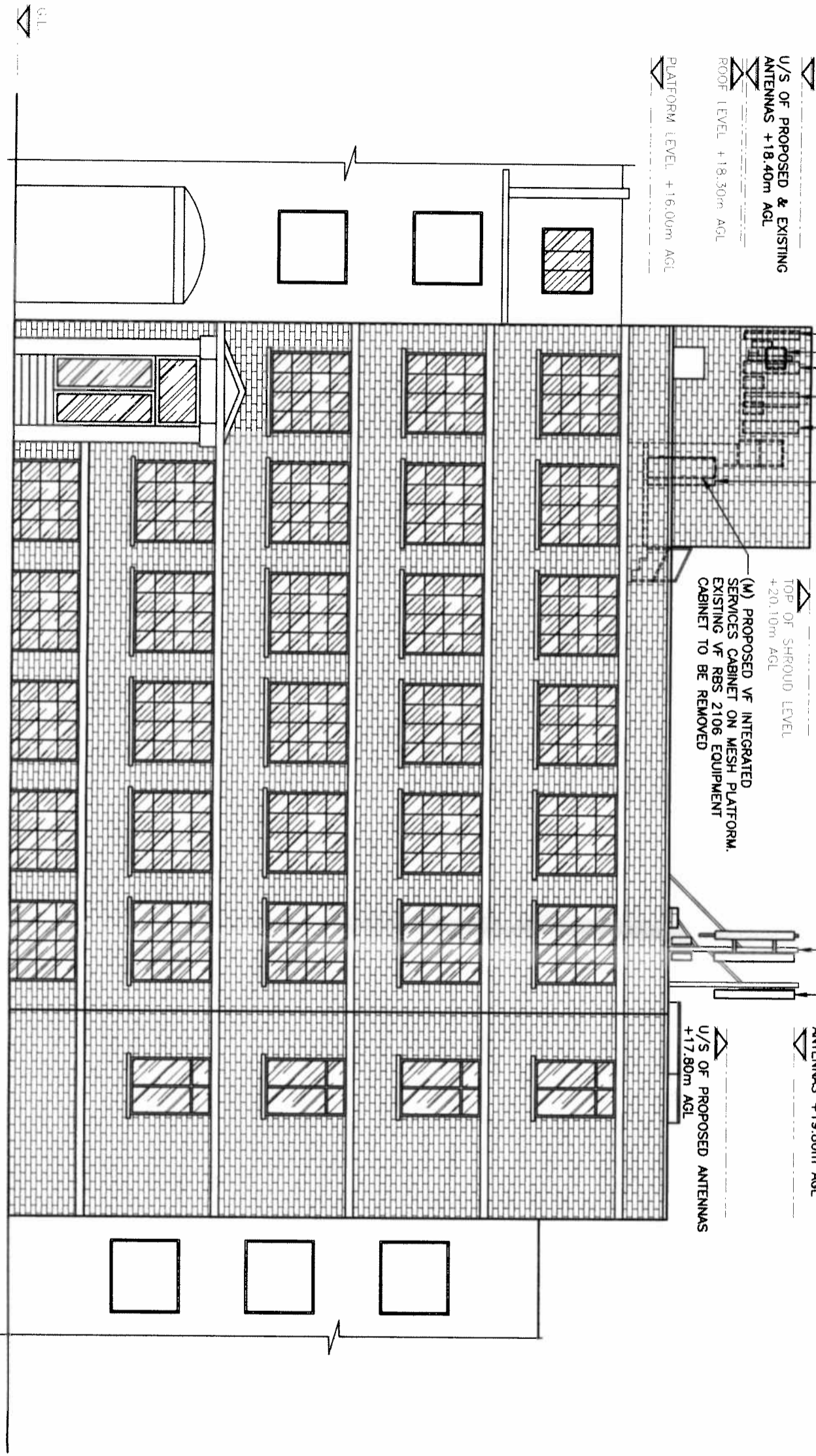

PROPOSED NORTH WEST ELEVATION  
 (1:125)

The drawings comply with TEF & Vodafone Standard ICNIRP guidelines.  
 Designed in accordance with CTIL document: SDN0008

ALL DIMENSIONS ARE IN mm UNLESS NOTED OTHER  
 N.G.R E: 528879 N: 184770  
 CONCESSION REQUIRED NO  
 NOTES:

LEGEND:  
 (B) - BEACON UPGRADES CTIL-142411  
 (M) - METROPOLIS UPGRADES CTIL-144

REV	Issued for Approval	BY	CH	D
A	Issued for Approval	GL	JL	16
	MODIFICATION	BY	CH	D

**CLARKE telecom**  
 Partington House, Stock Lane, Chadderton,  
 Oldham, O19 9EY  
 Tel: 0161 785 4500  
 Fax: 0161 785 4501  
 Web: www.clarke-telecom.com

**vodafone**  
 CTIL - BEACON / METROPOLIS  
 Cell Name  
 8 ANGLERS LANE  
 Cell ID No

CTIL	TEF	VF
BCN.142411	44390	33490
MET.144481		

Site Address / Contact Details  
 8 ANGLERS LANE  
 KENTISH TOWN  
 LONDON  
 NWS 3DG

Drawing Title: PROPOSED SITE ELEVATION	
Purpose of Issue: PLANNING	
Drawing Number: 301	
Survived By: JRL	Original Sheet Size: A3
Date: 12/01/15	Checked: JRL
Drawn: CJ	Date: 14/01/15