

1 Ground Floor
1 : 50

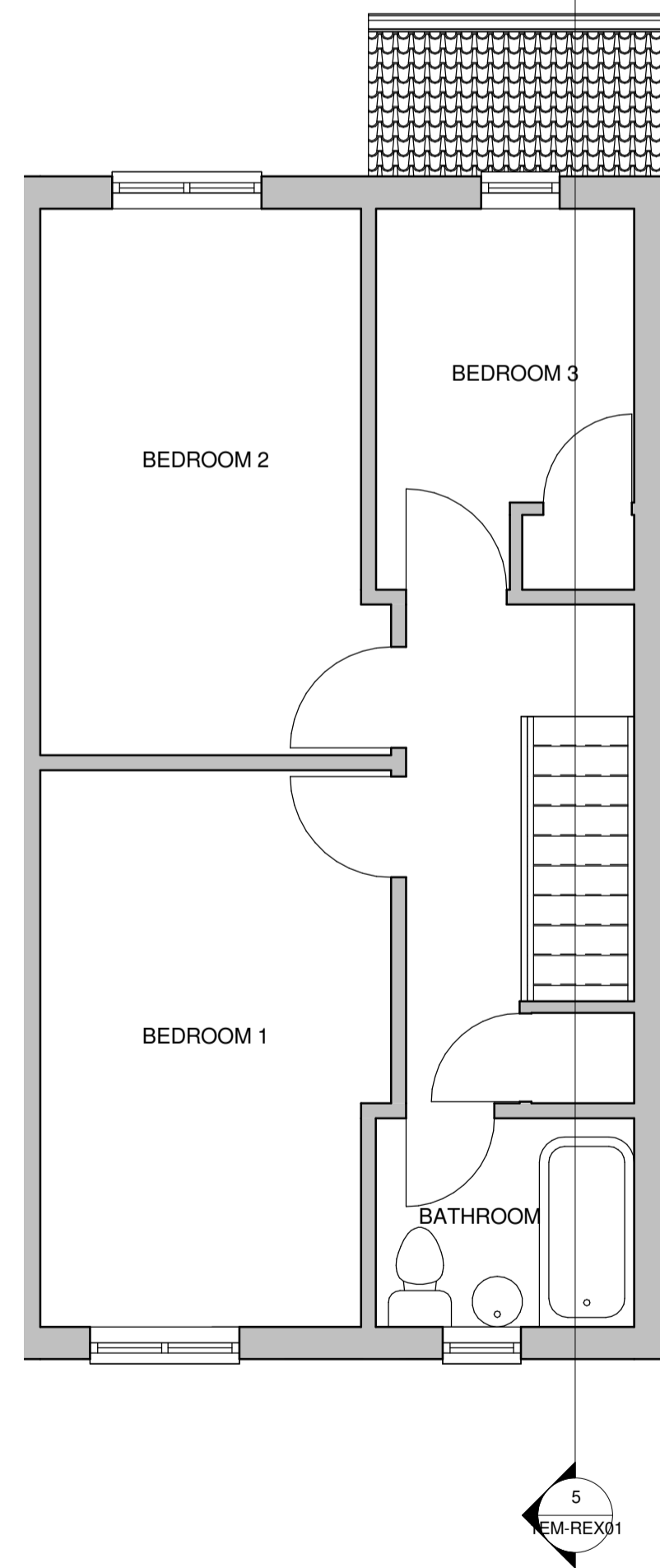

2 First Floor
1 : 50

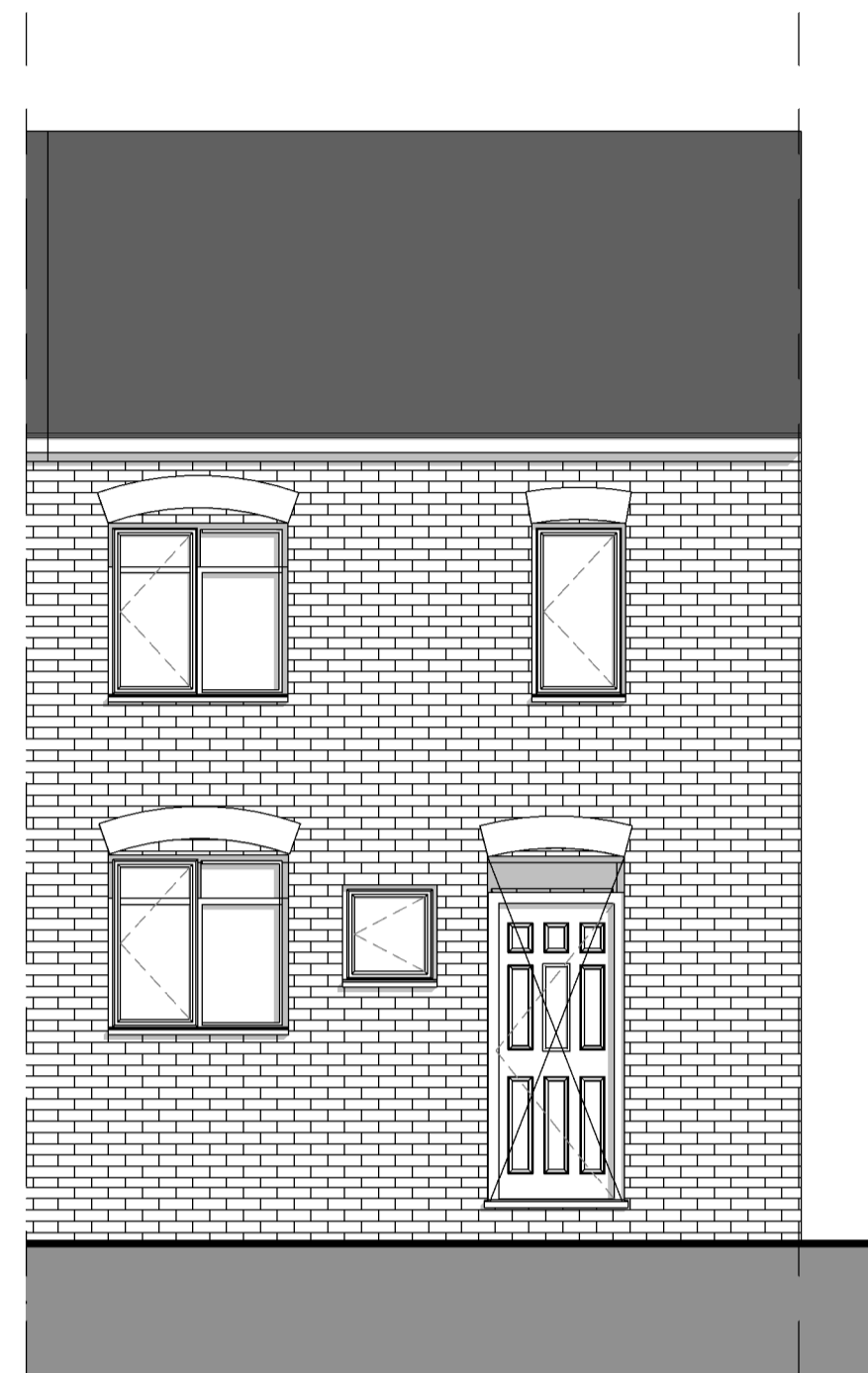

3 South West
1 : 50



4 North East
1 : 50

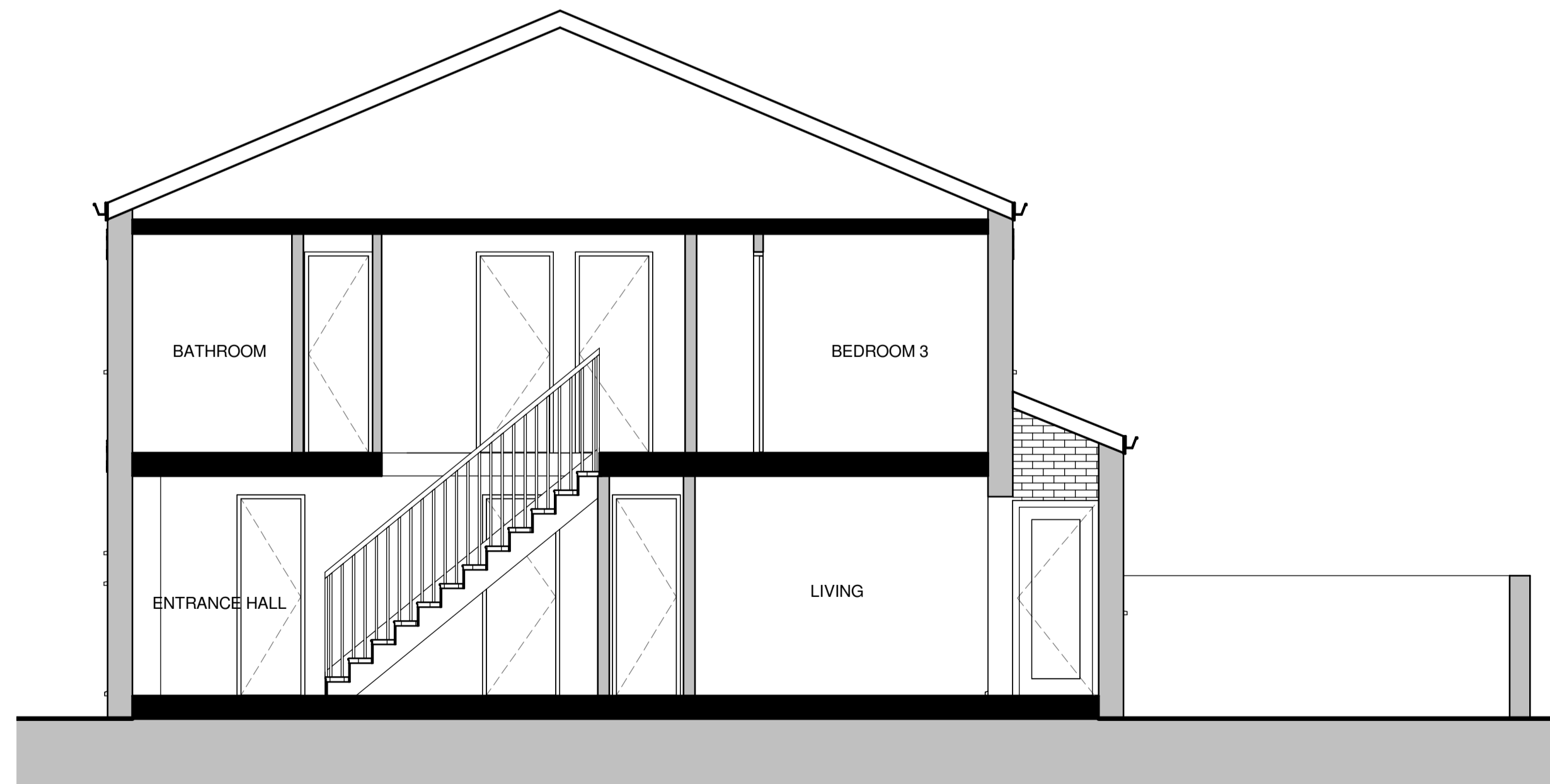

5 Section 1
1 : 50

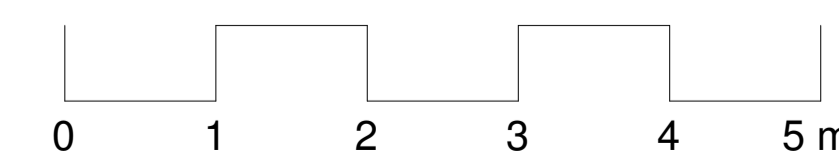

Shaham
ARCHITECTS
THE STUDIO, 24 DAFFODIL GARDENS, ILFORD, ESSEX IG1 2JW
+44(0)1932 939237
shaham@shahamarchitects.co.uk
www.shahamarchitects.co.uk

Copyright (c) Shaham Architects
Any discrepancies to be reported to the Architect prior to setting out or ordering of any materials.

Project
**1 Exmouth Mews, London,
NW1 2HT**

Client
Mrs Mirash Begum & Mr Suhail Uddin

Drawing title
Existing Plans Elevations

Project number **1EM**

Date **Dec2014**

Drawn by **SA**

Checked by **SA**

1EM-REX01

Scale **1 : 50**