

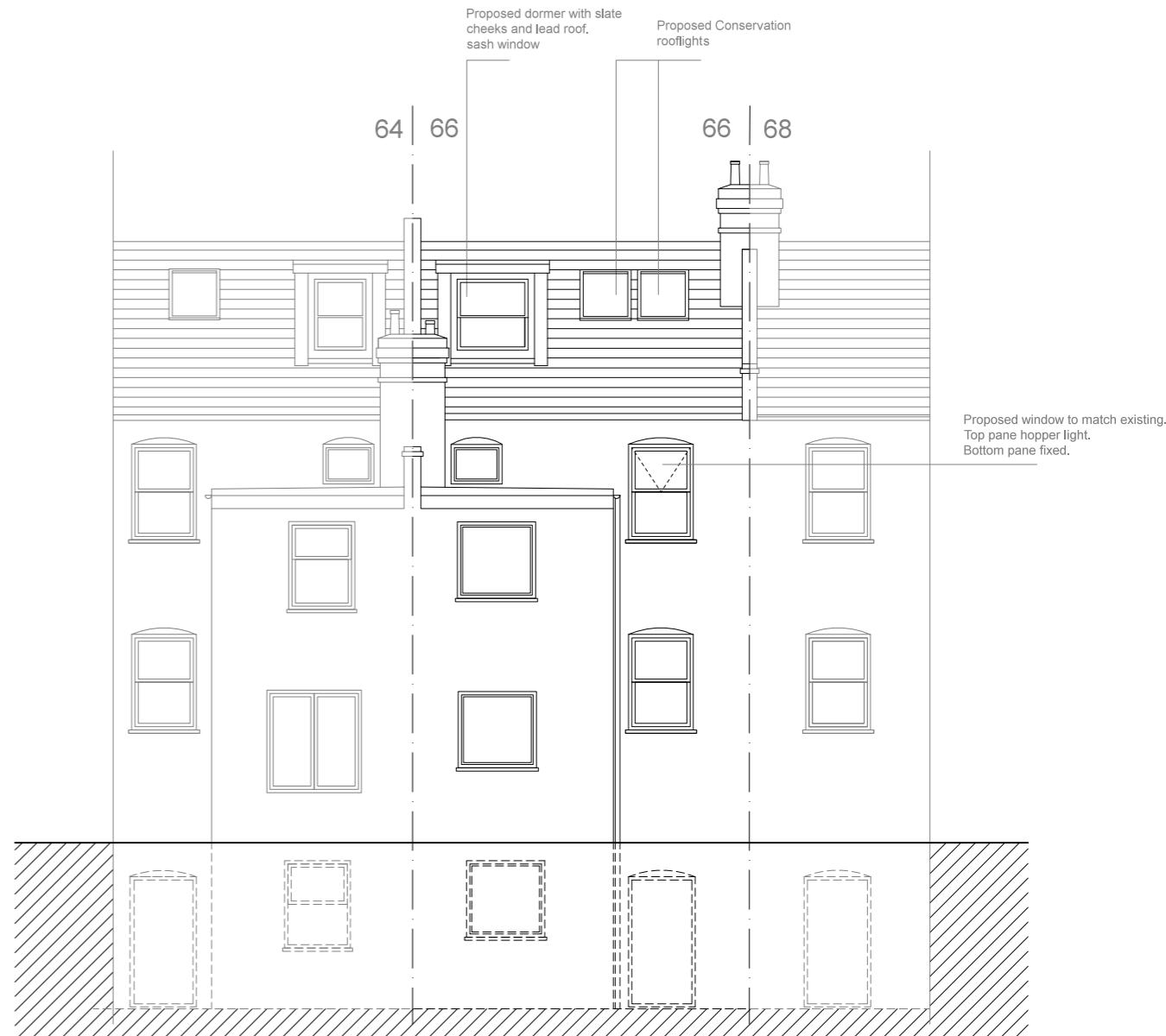

Proposed Front Elevation



Proposed Rear Elevation

**NOTE:**

Elevations and roof plan based on record drawings supplied by the client.

**GRAINGE RIDER LTD**

71b Mansfield Road LONDON NW32JE  
 t +44 (0)7545984514  
 w www.graingerider.com  
 e info@graingerider.com

Notes  
 Unless otherwise stated, this drawing is for information only. Do not scale this drawing. Use figured dimensions only. All dimensions should be checked onsite.  
 Structural elements shown for illustrative purposes only. All structure design to be undertaken by structure engineer.  
 All drawing to be read in conjunction with all other architect, structural engineer and other consultant drawings, specification and details.  
 All information is subject to change following detailed development, structural engineer and other consultants input.  
 All information contained within this drawing is subject to site confirmation prior to ordering materials and the commencement of works.  
 All work to conform to current building regulations and all current construction legislation. Grainge Rider Ltd accept no liability for the use of this information by third parties.

|         |  |  |                                  |  |  |           |  |  |   |  |  |
|---------|--|--|----------------------------------|--|--|-----------|--|--|---|--|--|
| Project |  |  | 66c Twisden Road Loft Conversion |  |  | Dwg Title |  |  | Elevations. PROPOSED                                  |  |  |
| Client  |  |  | Josep Fortino and Mona Garvert   |  |  | Scale     |  |  | 1:100 at A3   |  |  |
| Created |  |  | Current Stage                    |  |  | Rev       |  |  | Ref No  |  |  |
| Drawn   |  |  | Date                             |  |  | A         |  |  | 03_TR_PROP_02   |  |  |
| KR      |  |  | 02/03/15                         |  |  | PLANNING  |  |  | Rev B   |  |  |
| A       |  |  | EG                               |  |  | EG        |  |  | 02/04/15  |  |  |
| B       |  |  | EG                               |  |  | EG        |  |  | 11/05/15  |  |  |
|         |  |  |                                  |  |  |           |  |  | Amendment to Planning Application no. 2015 / 1279 / P |  |  |
|         |  |  |                                  |  |  |           |  |  | Amendment to Planning Application no. 2015 / 1279 / P |  |  |