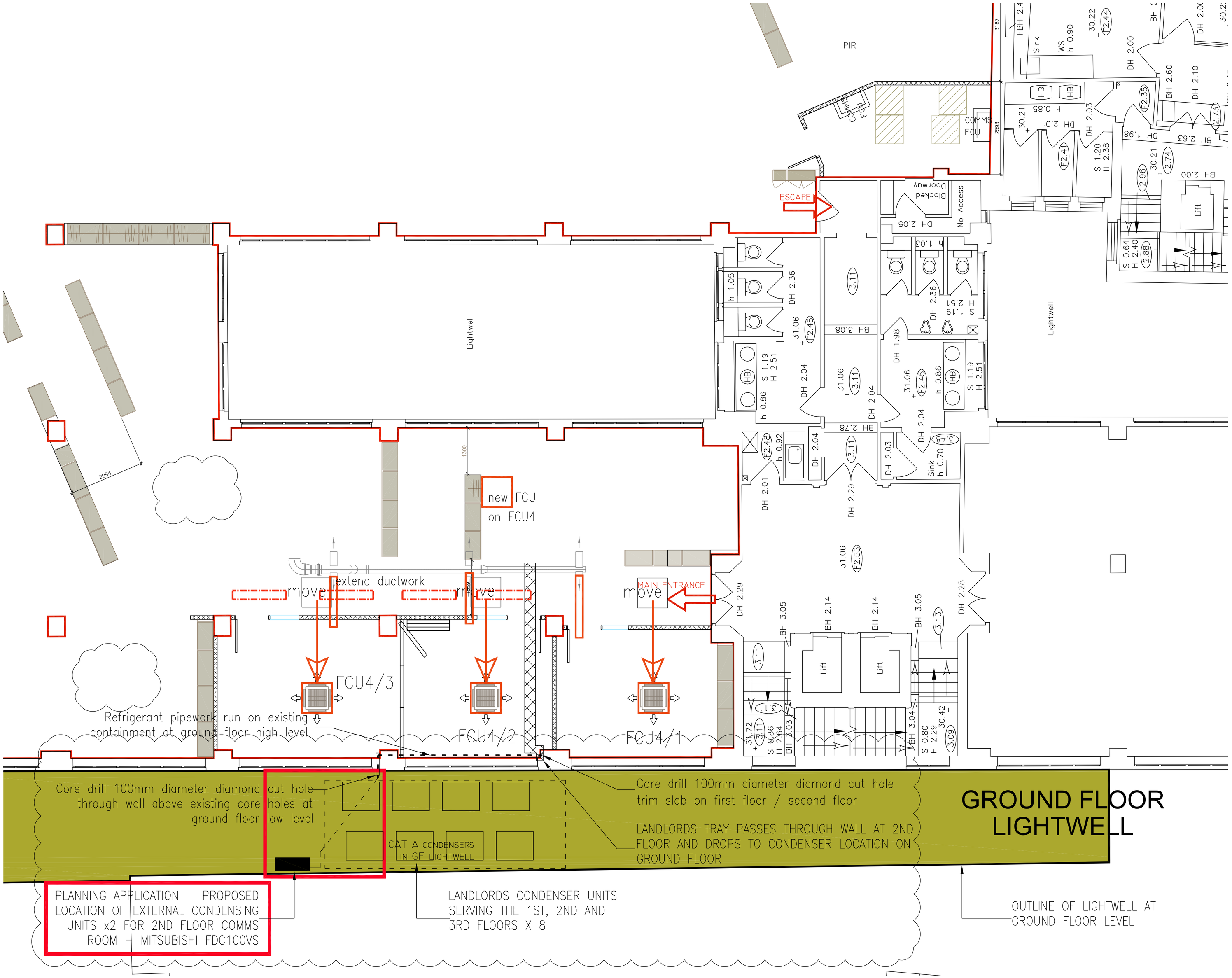

NOTES

1. DO NOT SCALE THIS DRAWING.
2. THIS DRAWING IS TO BE READ IN CONJUNCTION WITH ALL OTHER RELEVANT DRAWINGS AND SPECIFICATIONS
3. SURVEY CARRIED OUT FROM GROUND LEVEL, ROOF LAYOUT, HEIGHTS DRAWN INDICATIVELY.
4. THIS DRAWING HAS BEEN PREPARED FOR TENDERING PURPOSES ONLY. VERIFICATION OF DRAWN INFORMATION TO BE CARRIED OUT BY CONTRACTOR PRIOR TO OTHER USE.

REV.	DESCRIPTION	APP	CHK	DRN	DATE
B	External units updated to match as landlords installation 1x FCU's removed, 1 less FCU's moved and core drill notes added			RE	12/05/15
A	2x FCU's added, existing FCU's x4 moved and ductwork changes indicated ISSUED FOR CONSTRUCTION	-	-	RE	07/04/15

ARTELIA INTERNATIONAL

High Holborn House. 52-54 High Holborn. London WC1V 6RL
T: 020 7269 0450 W: www.arteliergroup.com

CLIENT
ARTELIA

PROJECT
Office relocation
2nd floor - High Holborn House

DRAWING TITLE
PROPOSED EXTERNAL CONDENSING UNITS FOR COMMS ROOM

STATUS
CONSTRUCTION

DATE	DRN.	CHK.	APP.
March 2015	RE		

SCALE	DISCIPLINE
1:50 @ A1	BSV

DRAWING No.	REVISION
106	B