

Rev	Date	Description
-	14.05.15	FOR TENDER LBC

NOTES:
 All dimensions and levels to be checked by Contractor and verified before work commences; dimensions must not be scaled from this drawing. Copyright reserved.

EC REGULATIONS -GENERAL NOTE:
 Where reference is made on this drawing to British Standards or to a specific manufacturer's products or trade names, this is intended to indicate a minimum acceptable standard of performance etc. Materials and components conforming to an equivalent European Standard may be used and supporting evidence shall be produced to confirm fitness for purpose.

GAZELLE
 LONDON

T: 020 3771 4671
 M: 07881 220206
 E: mark@gazelle.london

Atlantic House, London, W1C 2JF

Client:
Monckton Chambers

Project:
Raymond Buildings

Drawing Title:
Existing General Arrangement

Drawn By: **BC**

Date: **14.05.15**



Scale: **1:20 @ A3**

Project No: **15-0024**

Drawing No: **E-001**

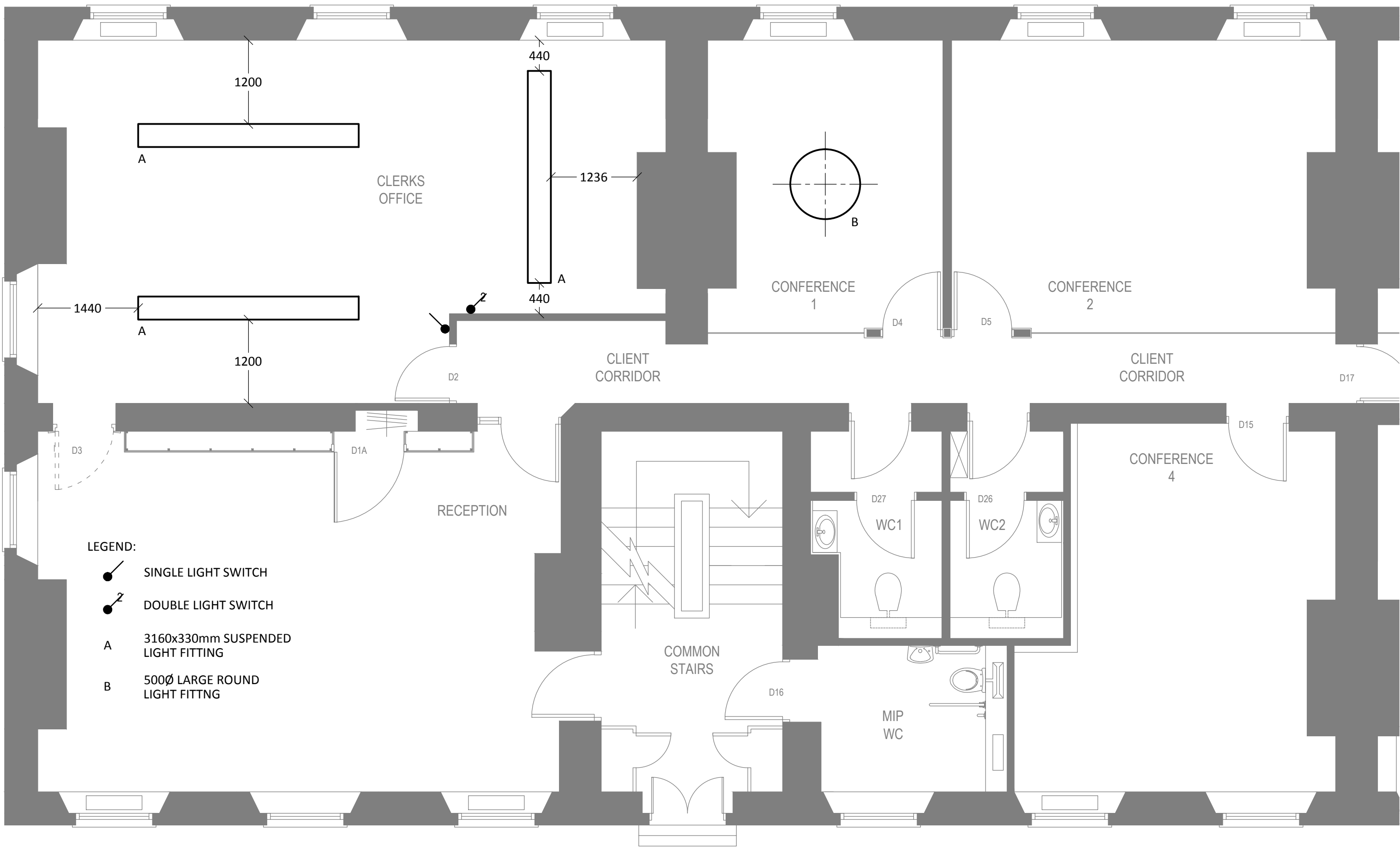
Rev'n: **00**



- LEGEND:**
-  SINGLE LIGHT SWITCH
 -  DOUBLE LIGHT SWITCH
 - A** 3160x330mm SUSPENDED LIGHT FITTING
 - B** 500Ø LARGE ROUND LIGHT FITTING

NOTES:
 All dimensions and levels to be checked by Contractor and verified before work commences; dimensions must not be scaled from this drawing. Copyright reserved.

EC REGULATIONS -GENERAL NOTE:
 Where reference is made on this drawing to British Standards or to a specific manufacturer's products or trade names, this is intended to indicate a minimum acceptable standard of performance etc. Materials and components conforming to an equivalent European Standard may be used and supporting evidence shall be produced to confirm fitness for purpose.

GAZELLE
 LONDON

T: 020 3771 4671
 M: 07881 220206
 E: mark@gazelle.london

Atlantic House, London, W1C 2JF

Client:
Monckton Chambers

Project:
Raymond Buildings

Drawing Title:
Existing Reflective Ceiling Plan

Drawn By: **BC**

Date: **14.05.15**

Scale: **1:20 @ A3**

Project No: **15-0024**

Drawing No: **E-002**

Rev'n: **00**

Rev	Date	Description
-	14.05.15	FOR TENDER LBC

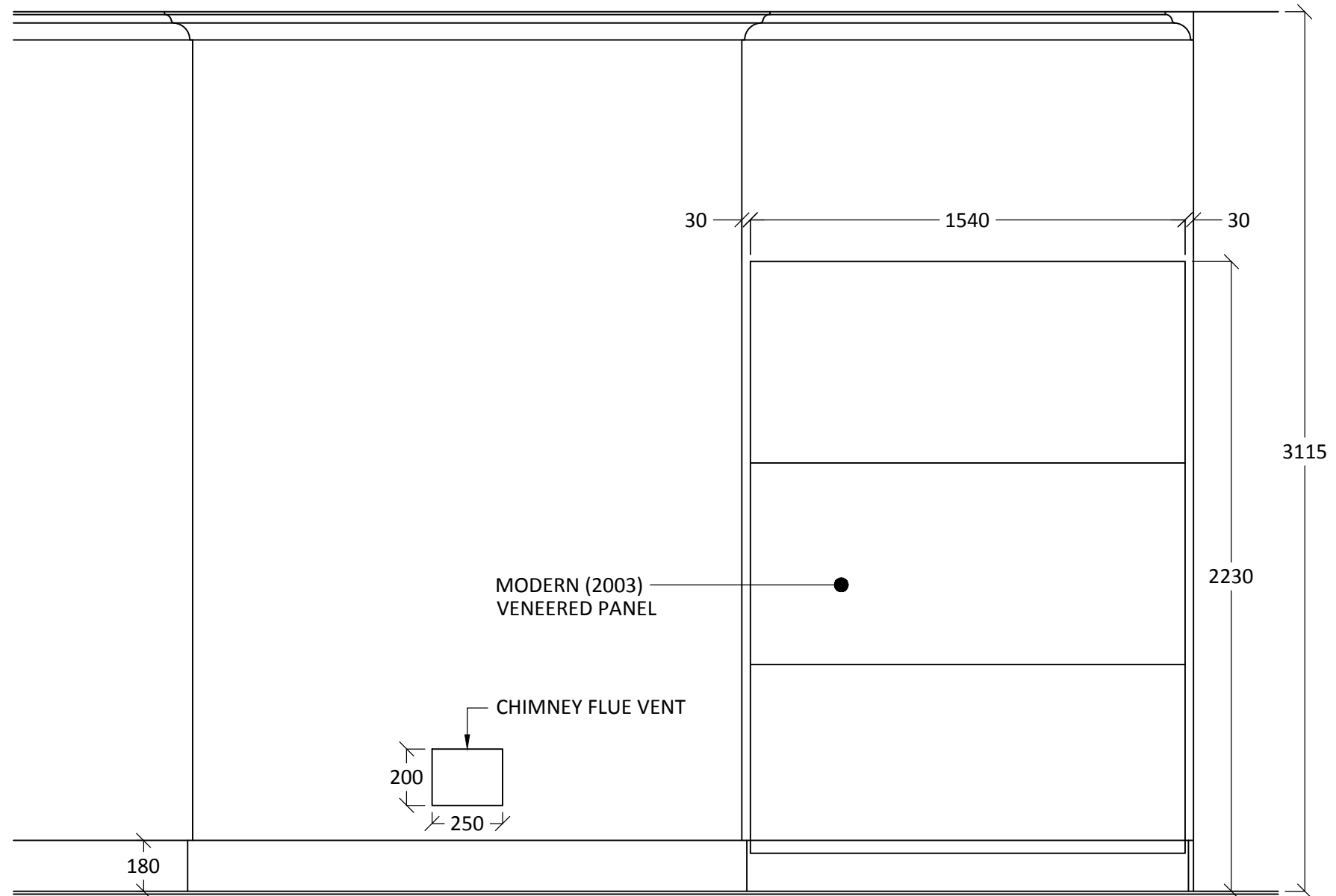

Rev	Date	Description
-	14.05.15	FOR TENDER LBC

NOTES:
 All dimensions and levels to be checked by Contractor and verified before work commences; dimensions must not be scaled from this drawing. Copyright reserved.

EC REGULATIONS -GENERAL NOTE:
 Where reference is made on this drawing to British Standards or to a specific manufacturer's products or trade names, this is intended to indicate a minimum acceptable standard of performance etc. Materials and components conforming to an equivalent European Standard may be used and supporting evidence shall be produced to confirm fitness for purpose.

GAZELLE
 LONDON

T: 020 3771 4671
 M: 07881 220206
 E: mark@gazelle.london

Atlantic House, London, W1C 2JF

Client:
Monckton Chambers

Project:
Raymond Buildings

Drawing Title:
Existing Elevation

Drawn By: **BC**

Date: **14.05.15**

Scale: **1:20 @ A3**

Project No: **15-0024**

Drawing No: **E-003**

Rev'n: **00**

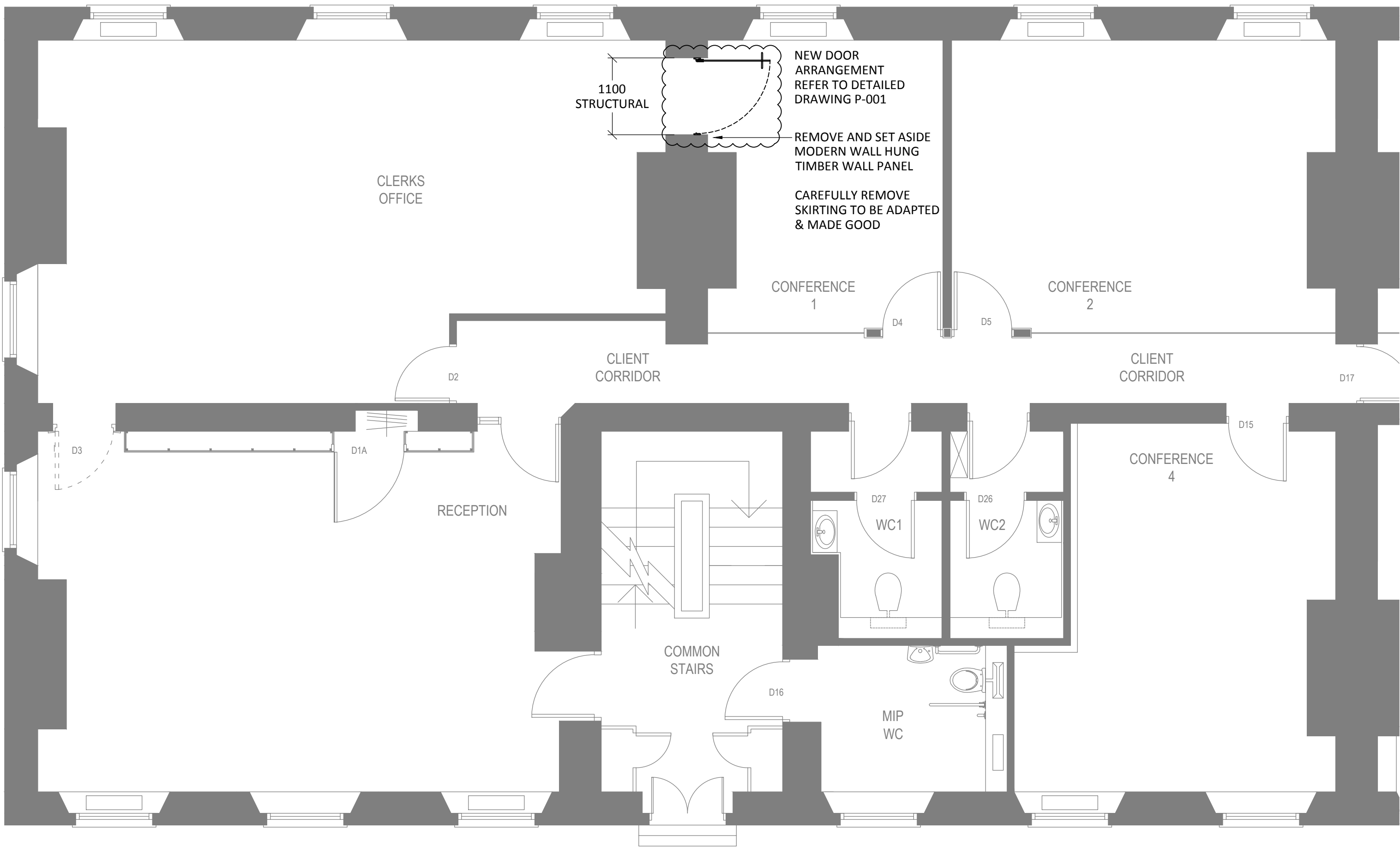

Rev	Date	Description
-	14.05.15	FOR TENDER LBC

NOTES:
 All dimensions and levels to be checked by Contractor and verified before work commences; dimensions must not be scaled from this drawing. Copyright reserved.

EC REGULATIONS -GENERAL NOTE:
 Where reference is made on this drawing to British Standards or to a specific manufacturer's products or trade names, this is intended to indicate a minimum acceptable standard of performance etc. Materials and components conforming to an equivalent European Standard may be used and supporting evidence shall be produced to confirm fitness for purpose.

GAZELLE
LONDON

T: 020 3771 4671
 M: 07881 220206
 E: mark@gazelle.london

Atlantic House, London, W1C 2JF

Client:
Monckton Chambers

Project:
Raymond Buildings

Drawing Title:
Proposed General Arrangement

Drawn By: **BC**

Date: **14.05.15**

Scale: **1:20 @ A3**

Project No: **15-0024**

Drawing No: **P-001**

Rev'n: **00**

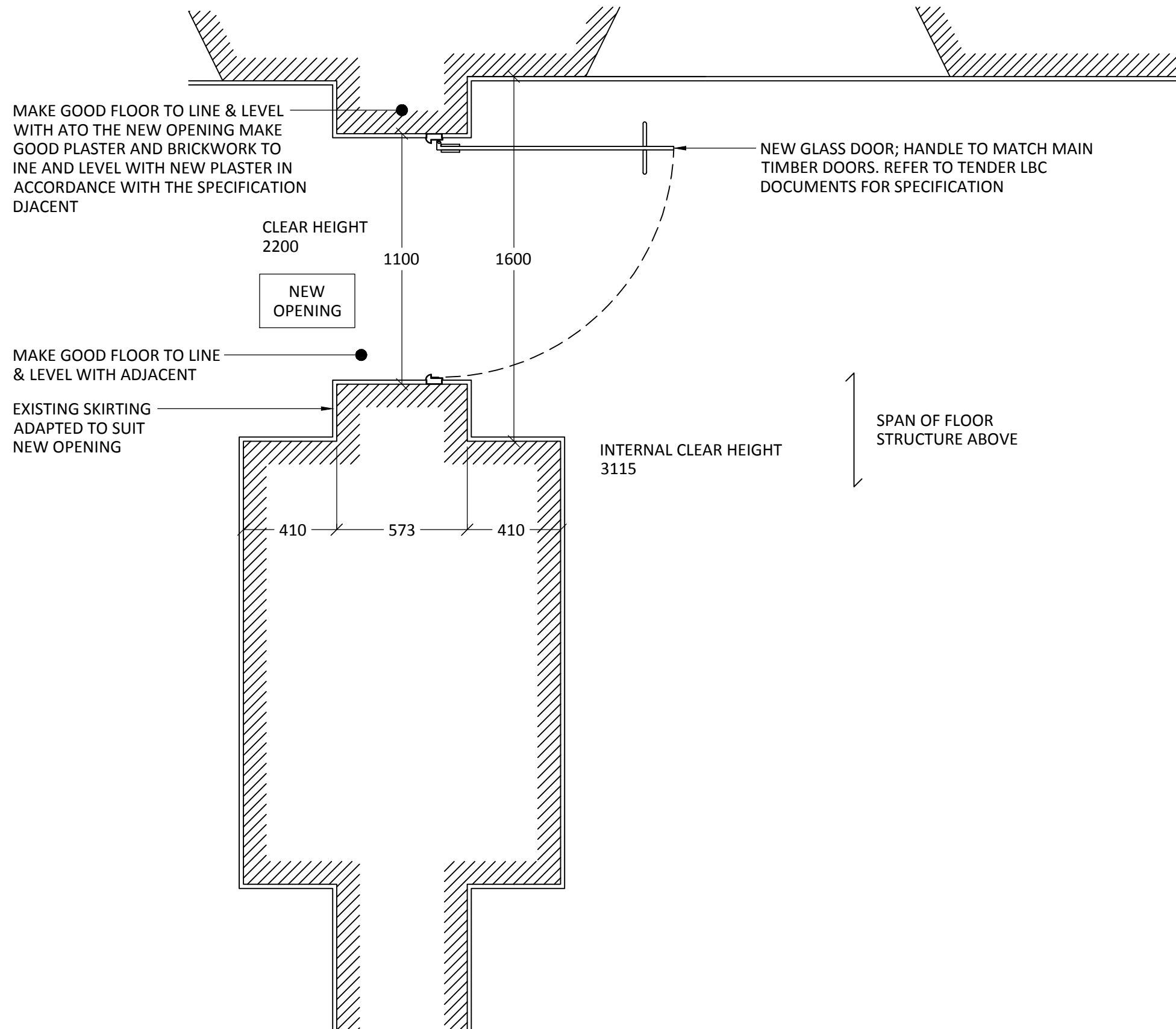

Rev	Date	Description
-	14.05.15	FOR TENDER LBC

NOTES:
All dimensions and levels to be checked by Contractor and verified before work commences; dimensions must not be scaled from this drawing. Copyright reserved.

EC REGULATIONS -GENERAL NOTE:
Where reference is made on this drawing to British Standards or to a specific manufacturer's products or trade names, this is intended to indicate a minimum acceptable standard of performance etc. Materials and components conforming to an equivalent European Standard may be used and supporting evidence shall be produced to confirm fitness for purpose.

GAZELLE
LONDON

T: 020 3771 4671
M: 07881 220206
E: mark@gazelle.london

Atlantic House, London, W1C 2JF

Client:
Monckton Chambers

Project:
Raymond Buildings

Drawing Title:
**Proposed Detail
Horizontal Section**

Drawn By: **BC**

Date: **14.05.15**

Scale: **1:20 @ A3**

Project No: **15-0024**

Drawing No: **P-002**

Rev'n: **00**

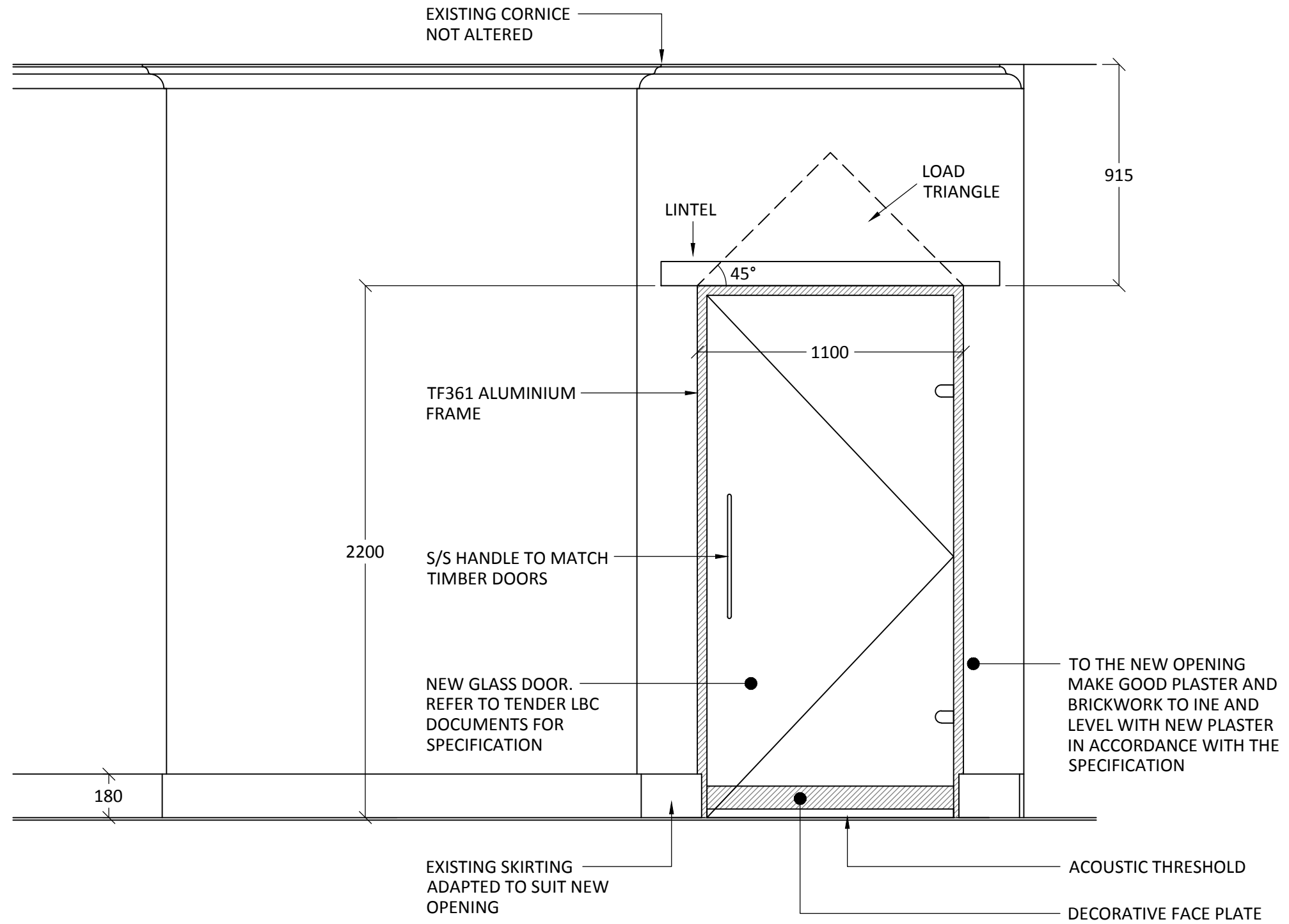

MASONRY ARCHING ACTION MEANS THAT ONLY THE MASONRY WITHIN THE LOAD TRIANGLE (INDICATED ABOVE) IS CARRIED BY THE LINTEL. LOAD FROM THE MASONRY OUTSIDE OF THIS TRIANGLE IS CARRIED BY THE WALL EITHER SIDE OF THE OPENING

Rev	Date	Description
-	14.05.15	FOR TENDER LBC

NOTES:
All dimensions and levels to be checked by Contractor and verified before work commences; dimensions must not be scaled from this drawing. Copyright reserved.

EC REGULATIONS -GENERAL NOTE:
Where reference is made on this drawing to British Standards or to a specific manufacturer's products or trade names, this is intended to indicate a minimum acceptable standard of performance etc. Materials and components conforming to an equivalent European Standard may be used and supporting evidence shall be produced to confirm fitness for purpose.

GAZELLE
LONDON

T: 020 3771 4671
M: 07881 220206
E: mark@gazelle.london

Atlantic House, London, W1C 2JF

Client:
Monckton Chambers

Project:
Raymond Buildings

Drawing Title:
Proposed Elevation

Drawn By: **BC**

Date: **14.05.15**

Scale: **1:20 @ A3**

Project No: **15-0024**

Drawing No: **P-003**

Rev'n: **00**