

PROPOSED LONG SECTION - CONTEXT
SCALE 1:150

Line of sight - Unable to view the proposed Roof Extension even from adjacent side of the canal. Adjacent side is mostly private access with view low traffic. The view from the adjacent properties would notice not only the proposed Roof Extension, but the previously approved extension along Lyme Terrace.

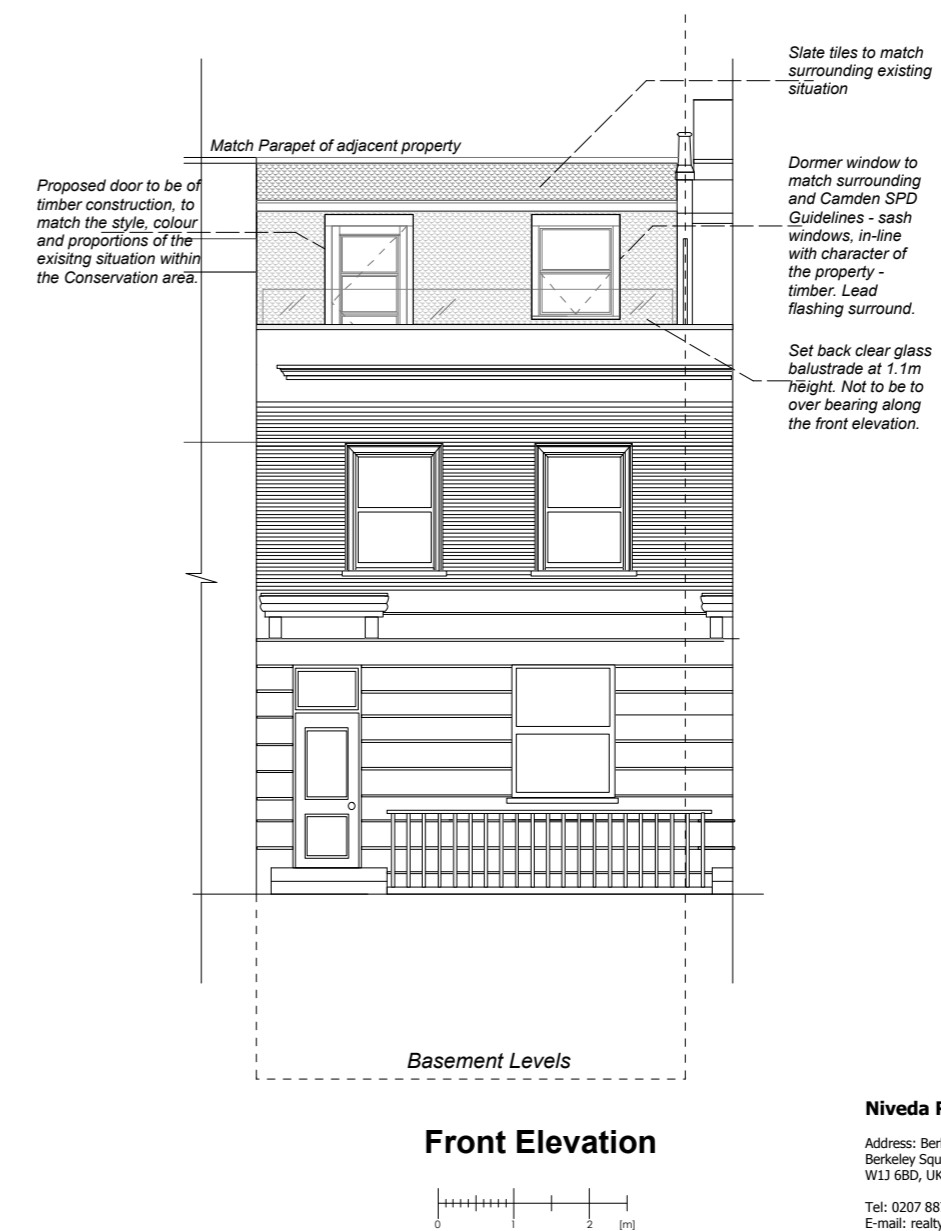
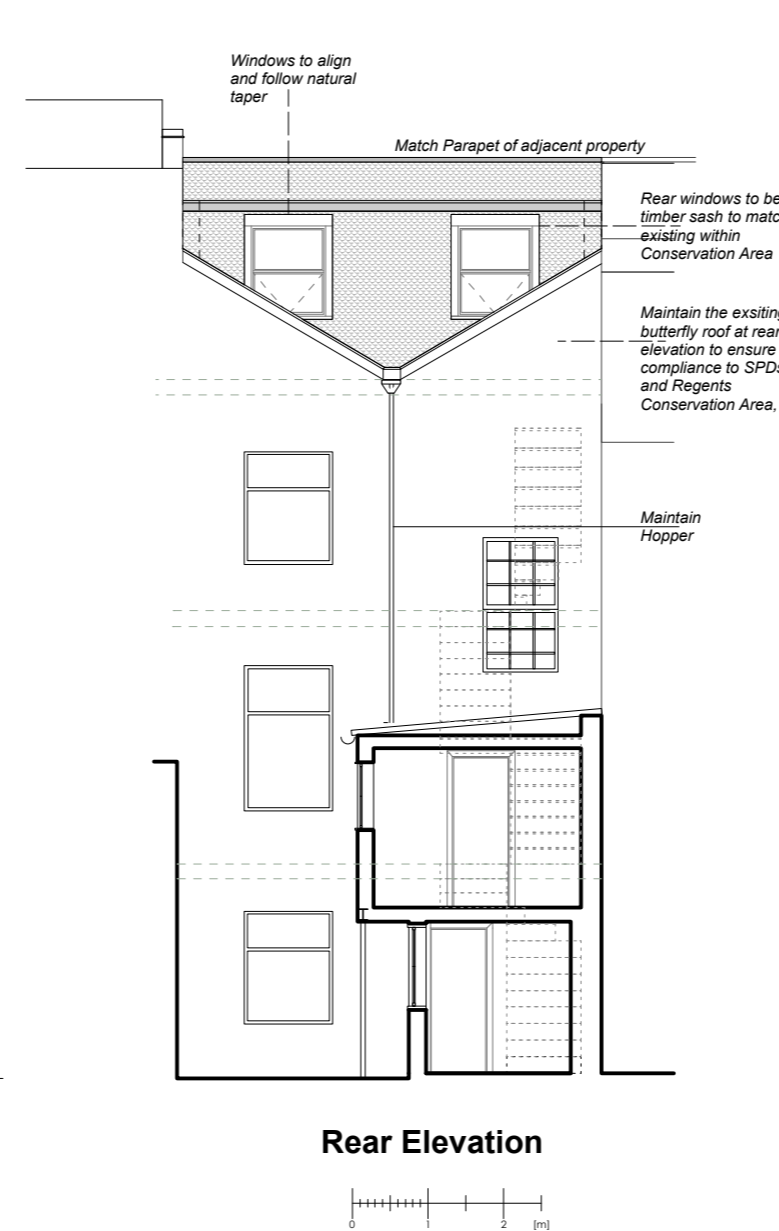
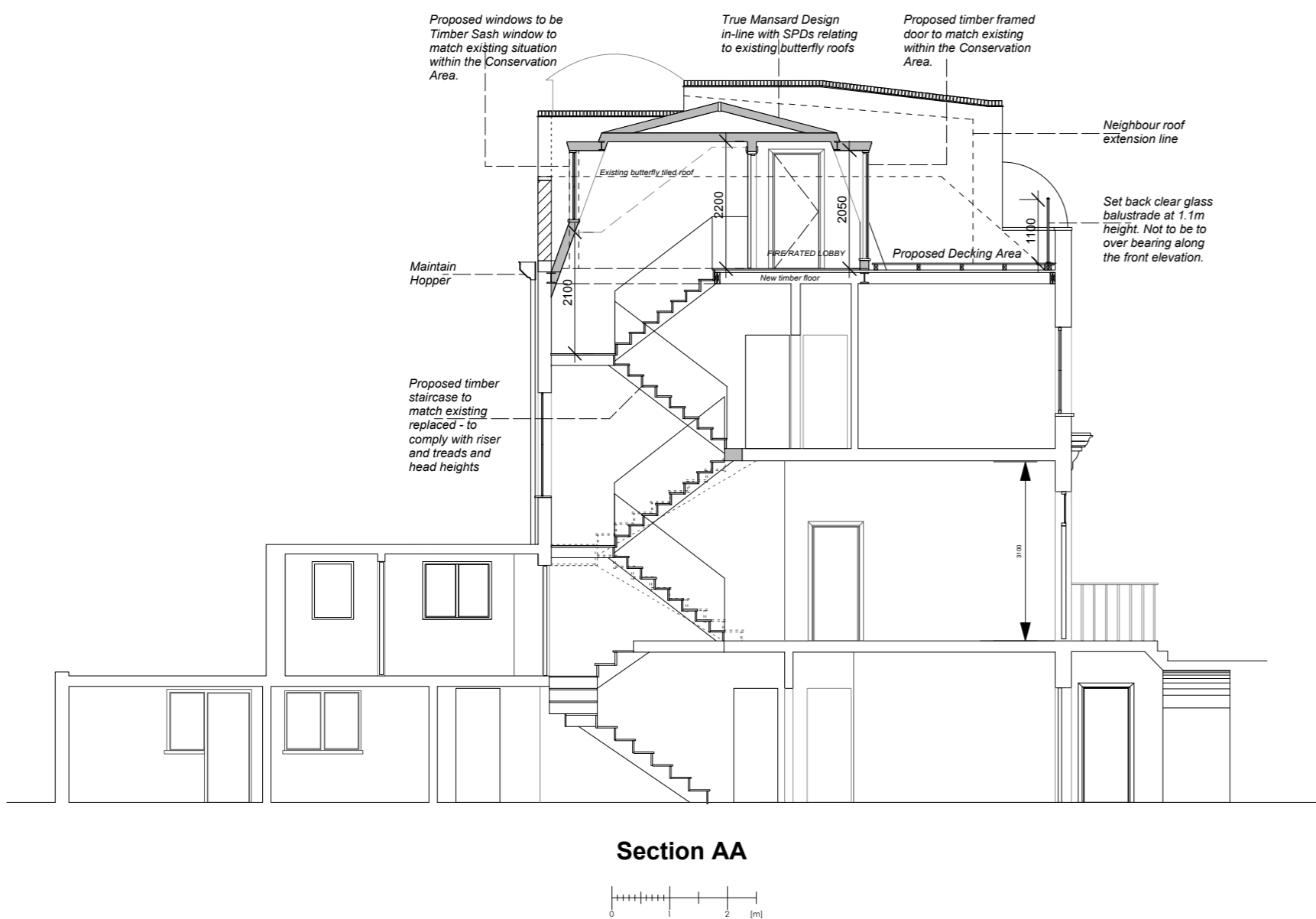

Niveda Realty
Address: Berkeley Square House,
Berkeley Square, Mayfair, London,
W1J 6BD, UK
Tel: 0207 887 6274
E-mail: realty@niveda.com
Website: www.niveda.com

Project:	LYME TERRACE	REVISION	DATE	Note:
Proposed Drawings	01	17/04/15		
Drawing No:	REV01	02	13/05/15	
Scale:	Drawn			
1:100 @ A2 Size	SURI			