

**NOTE:  
FIRST FLOOR SHOWN AS  
CONSENTED APPLICATION  
2013/0643/P**

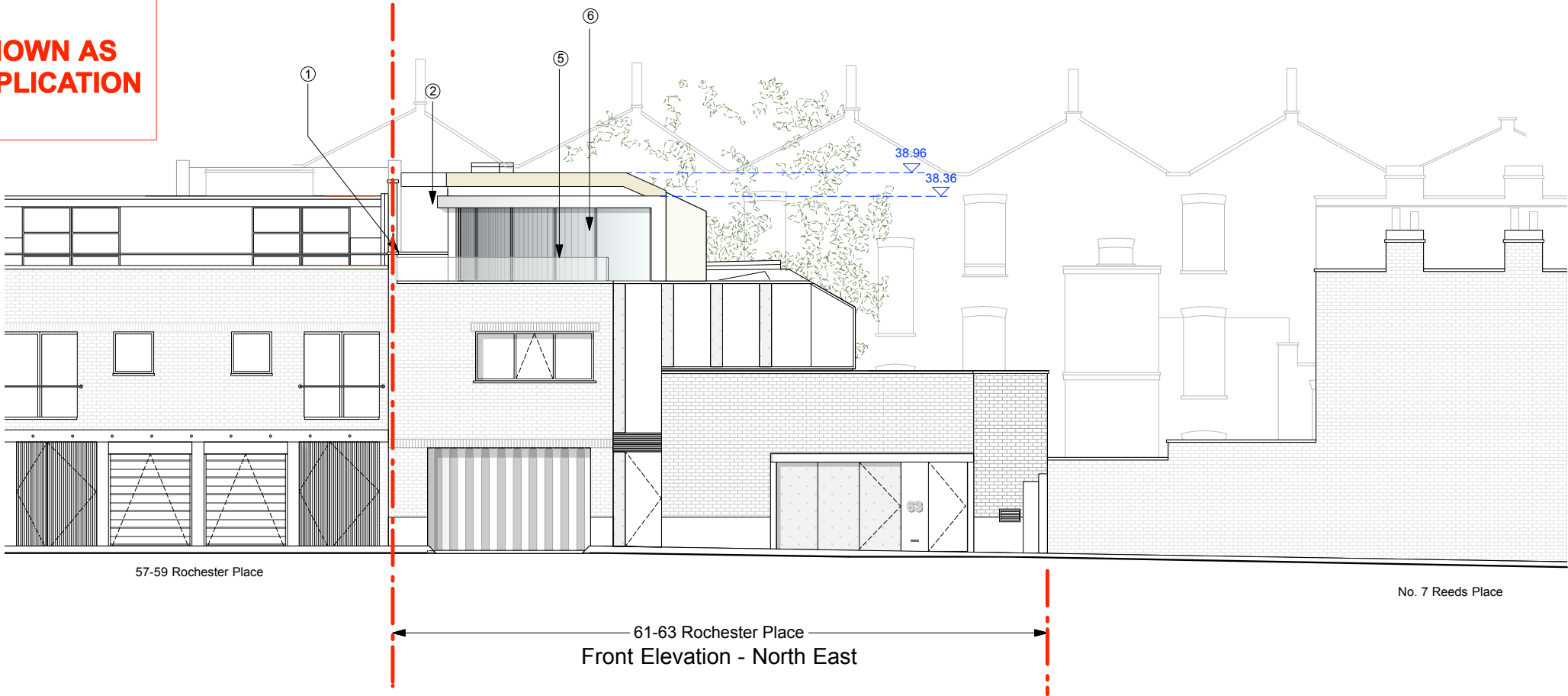

- ### KEY
- ① Obscured glass screen, 1700mm high from terrace level
  - ② Self coloured render
  - ③ Proposed glass dormer window
  - ④ New glass balustrade up to 1100mm from terrace
  - ⑥ Aluminium double glazed windows
  - ⑦ 57-59 Rochester Place (Shown indicatively only)



Scale 

**Norton Ellis Architects Ltd**  
14 Baltic Street East  
London EC1Y 0UJ  
Tel: 020 7490 3142

www.nortonellis.co.uk  
mail@nortonellis.co.uk

These particulars do not constitute, nor constitute any part of, an offer or a contract. All statements contained in these particulars as to this property are made without the responsibility on the part of Norton Ellis Architects Ltd. or the Vendors or Lessors. None of the statements contained in these particulars as to this property are to be relied on as statements or representations of fact. All measurements are approximate and no responsibility is taken for any error, omission, or mis-statement and any intending purchaser or tenants must satisfy themselves by inspection or otherwise as to the correctness of each of the statements contained in these particulars/ plans.

Do not scale from this drawing. All dimensions to be checked on site and any discrepancy to be reported to the Architect prior to construction. This drawing to be read in conjunction with all other drawings including those of other consultants. Samples of all materials to be provided for comment/ approval prior to fabrication/construction

© 2014 Norton Ellis Architects Ltd.

## Proposed Office Front & Rear Elevations

## PURPOSE OF ISSUE

Preliminary	<input type="checkbox"/>
Planning	<input checked="" type="checkbox"/>
Tender	<input type="checkbox"/>
Construction	<input type="checkbox"/>

**266-005**

Rev:  
Date: 15.11.2014  
Scale: 1:100 @ A2

norton ellis architects **nea**

**61-63 Rochester Place, NW1 9JU**

## Proposed Front & Rear Elevations