

Project:
277a Grays Inn Road
Drawing:
Existing
East Elevation
Scale:
1:200@A2
Drawing Number:
126 - 0402
Date:
June 2014
Status:
PLANNING
Revisions:
A: 00.00.00 - Revisions

Birkenhead Estate in the background

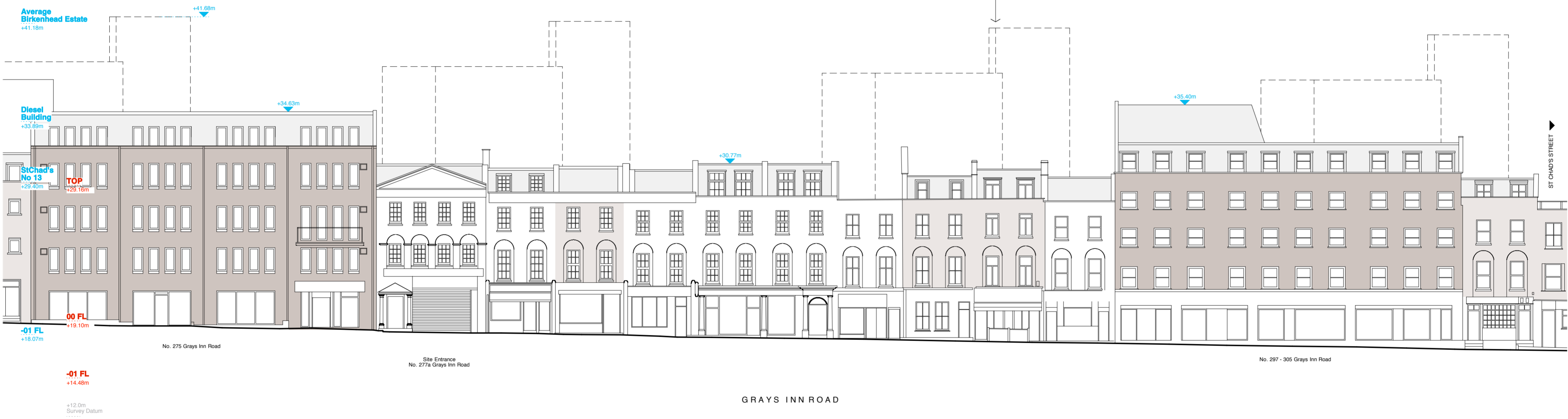

EXISTING EAST ELEVATION - (Gray's Inn Road)

2-10 Adam Street,
London WC2N 6AA
www.materialarchitects.co.uk

© Material Architects Ltd. No implied licence exists. This drawing must not be used to calculate areas for the purposes of valuation. Do not scale this drawing for construction. All dimensions to be checked on site by the contractor and such dimensions to be their responsibility. All work must comply with relevant British Standards & Building Regulations. Drawing errors and omissions to be reported to the Architect.