

Project:  
277a Grays Inn Road  
Drawing:  
**Existing**  
**Cross Sections**  
Scale:  
1:200@A2  
Drawing Number:  
**126 - 0303**  
Date:  
June 2014  
Status:  
**PLANNING**  
Revisions:  
A: 00.00.00 - Revisions

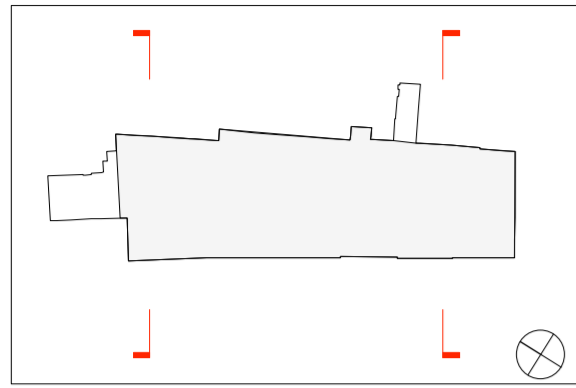

Average Birkenhead Estate  
+41.18m

Diesel Building  
+33.89m

StChad's No 13  
+29.40m

TOP  
+29.16m

00 FL  
+19.10m

-01 FL  
+18.07m

-01 FL  
+14.48m

+12.0m  
Survey Datum

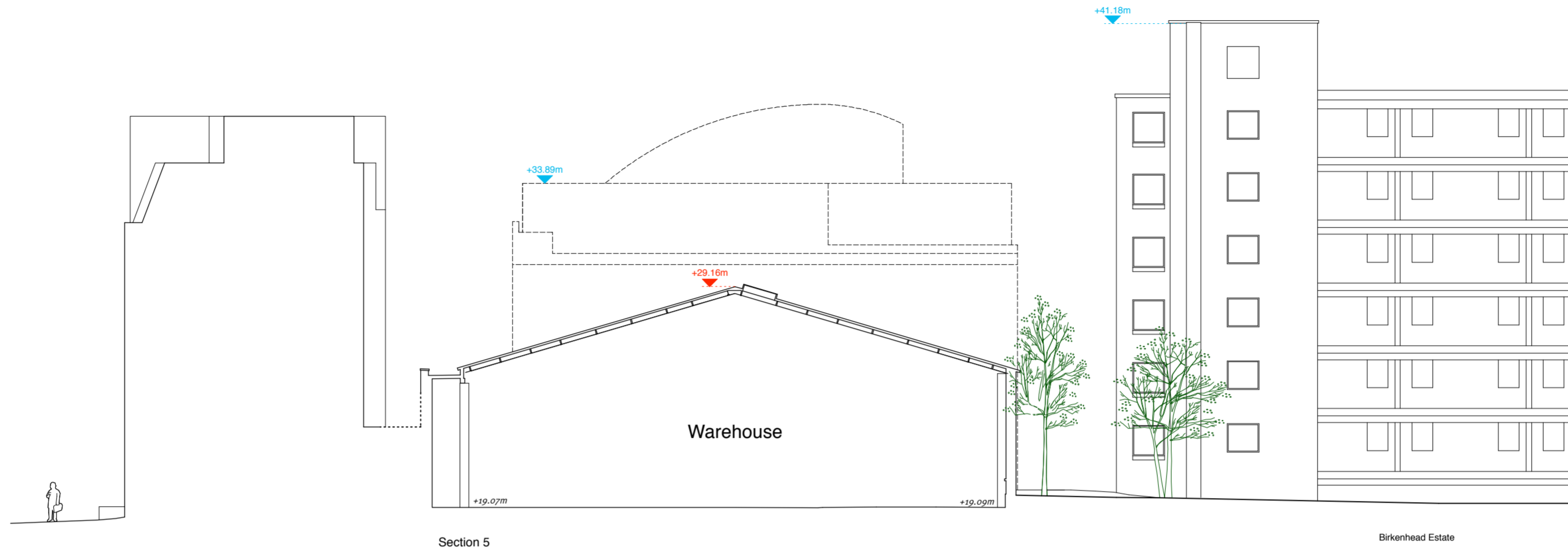

Average Birkenhead Estate  
+41.18m

Diesel Building  
+33.89m

StChad's No 13  
+29.40m

TOP  
+29.16m

00 FL  
+19.10m

-01 FL  
+18.07m

-01 FL  
+14.48m

+12.0m  
Survey Datum

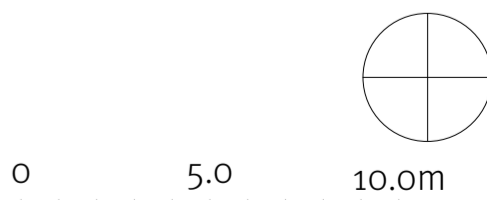
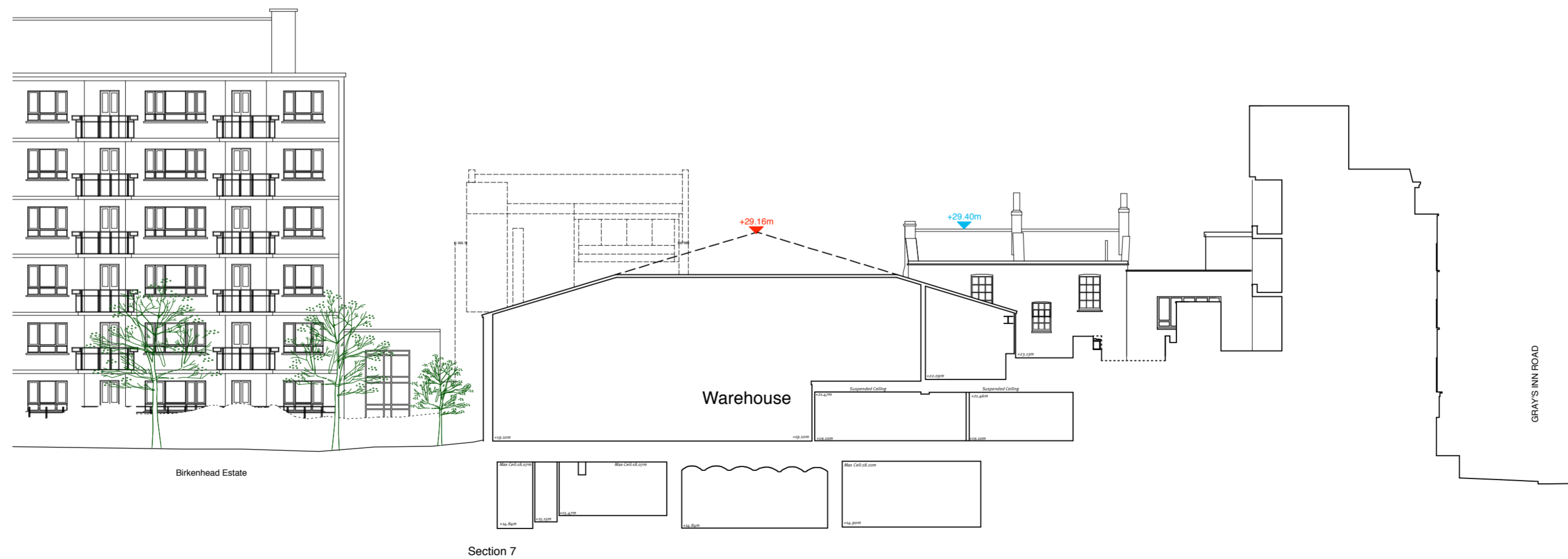

2-10 Adam Street,  
London WC2N 6AA  
[www.materialarchitects.co.uk](http://www.materialarchitects.co.uk)

© Material Architects Ltd. No implied licence exists. This drawing must not be used to calculate areas for the purposes of valuation. Do not scale this drawing for construction. All dimensions to be checked on site by the contractor and such dimensions to be their responsibility. All work must comply with relevant British Standards & Building Regulations. Drawing errors and omissions to be reported to the Architect.