

REAR ELEVATION

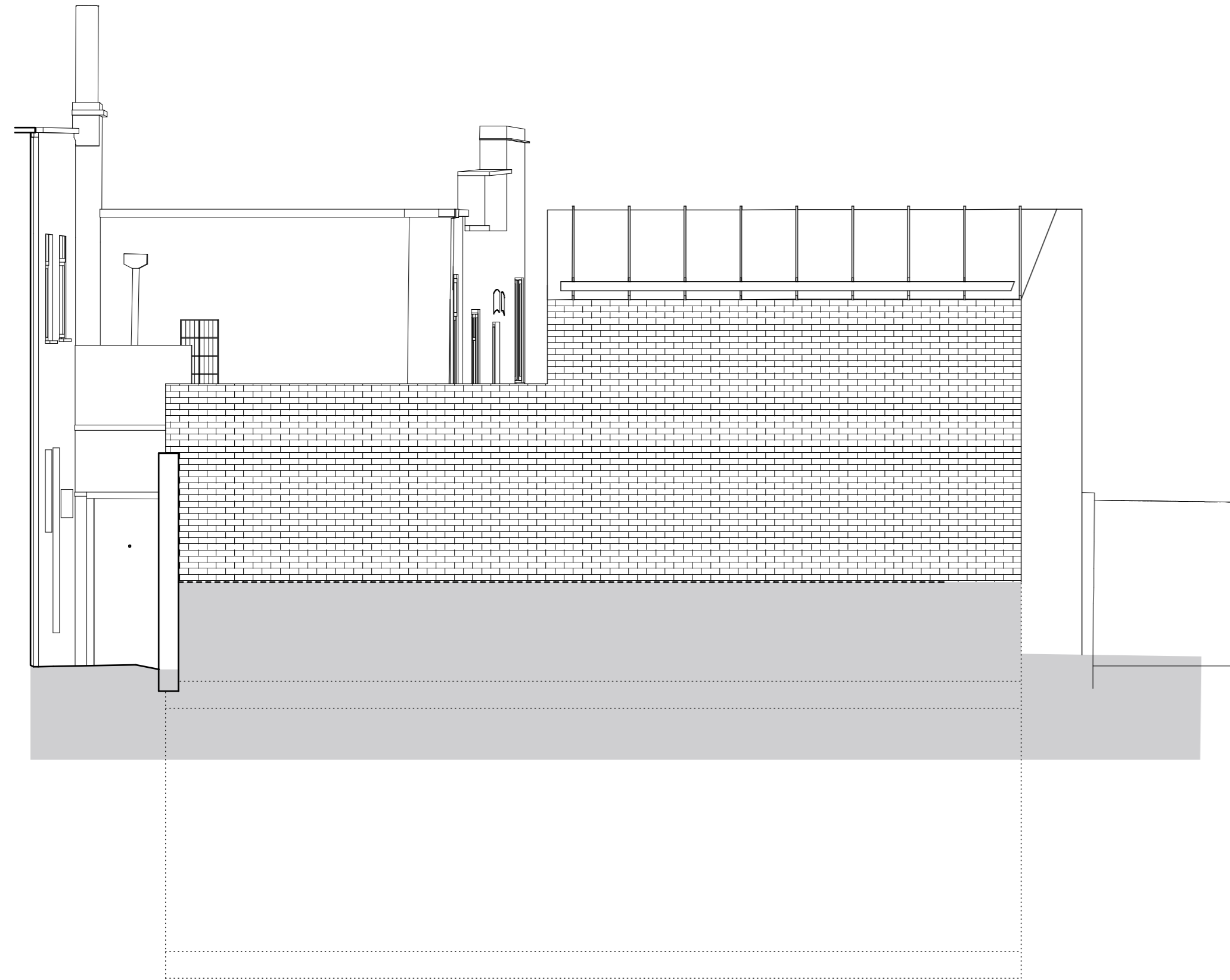

SECTION AA

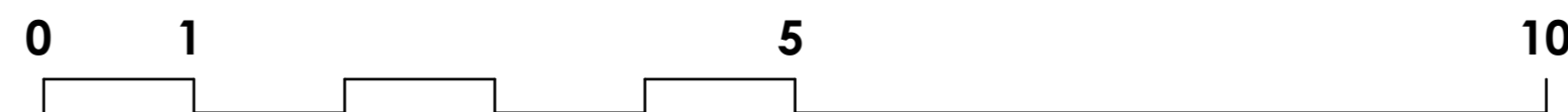
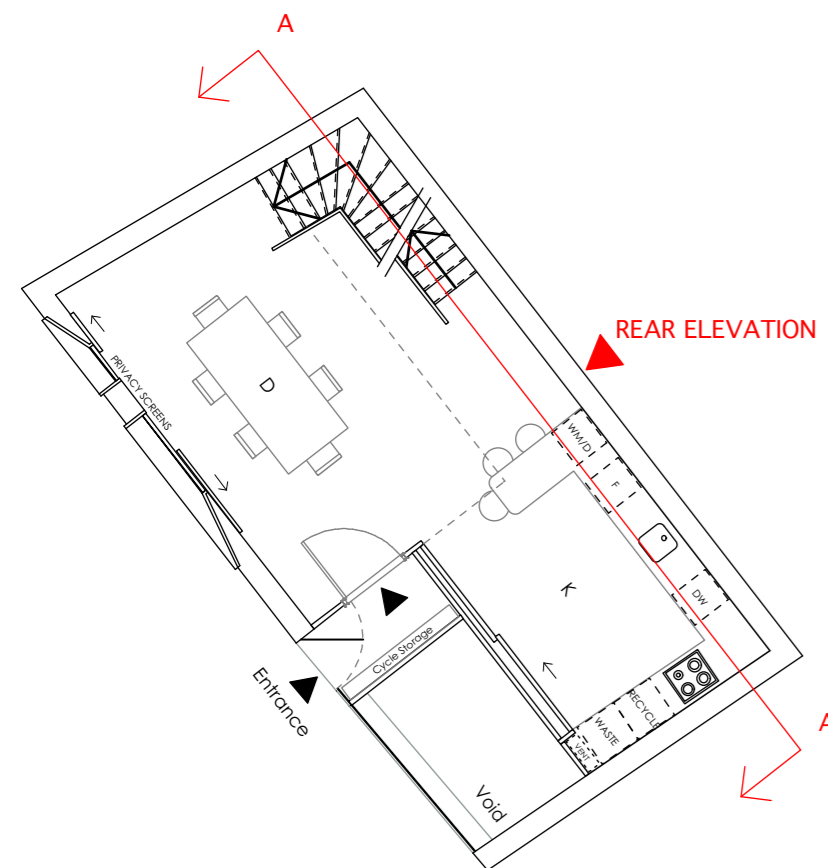
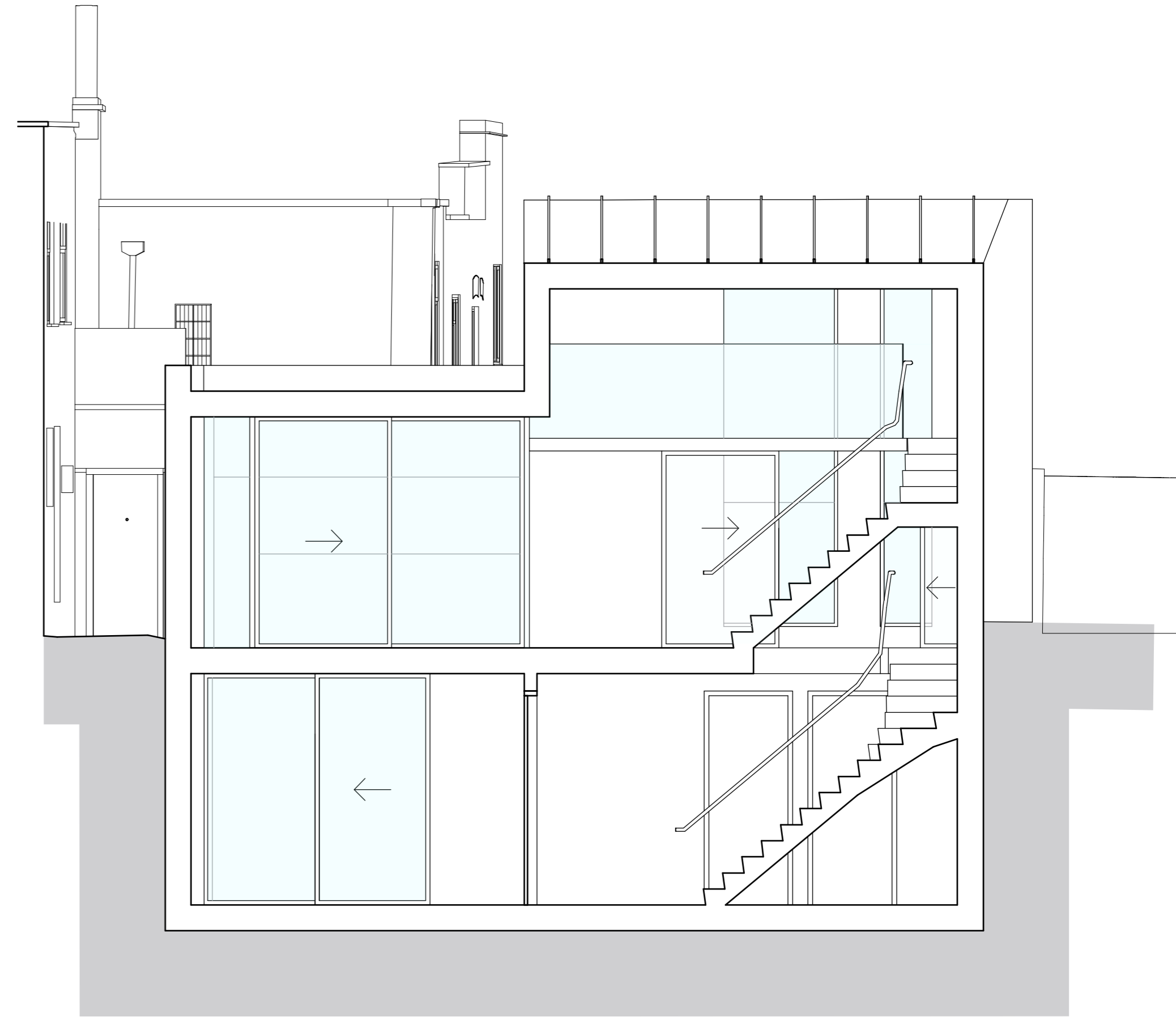

Rev A - 22-12-2014; planning issue

PLANNING ISSUE

|   |   |                               |
|---|---|-------------------------------|
| <br>alan power   (ARCHITECTS.)<br><small>Alan Power Architects Ltd<br/>                 13 Needham Road London, W11 2RP<br/>                 Tel. 020 7229 9375 Fax. 020 7221 4172</small> | DRAWING <b>PROPOSED SECTION AA AND REAR ELEVATION</b> | DRWG. N° <b>527/101</b>       |
|   | PROJECT <b>5 HERMIT PLACE LONDON NW6 4BZ</b>          | Rev. <b>A</b>                 |
|   | CLIENT <b>EMPIRE COMMUNICATIONS LTD</b>               | Scale 1:50 @ A2<br>1:100 @ A4 |
|   | Date <b>Dec 2014</b>                                  | Drawn                         |

DO NOT SCALE FROM THIS DRAWING. ALL DIMENSIONS TO BE CHECKED ON SITE AND DISCREPANCIES REPORTED TO ARCHITECT

**A2** 1:50 @ A2  
 1:100 @ A4