

GROUND FLOOR PLAN

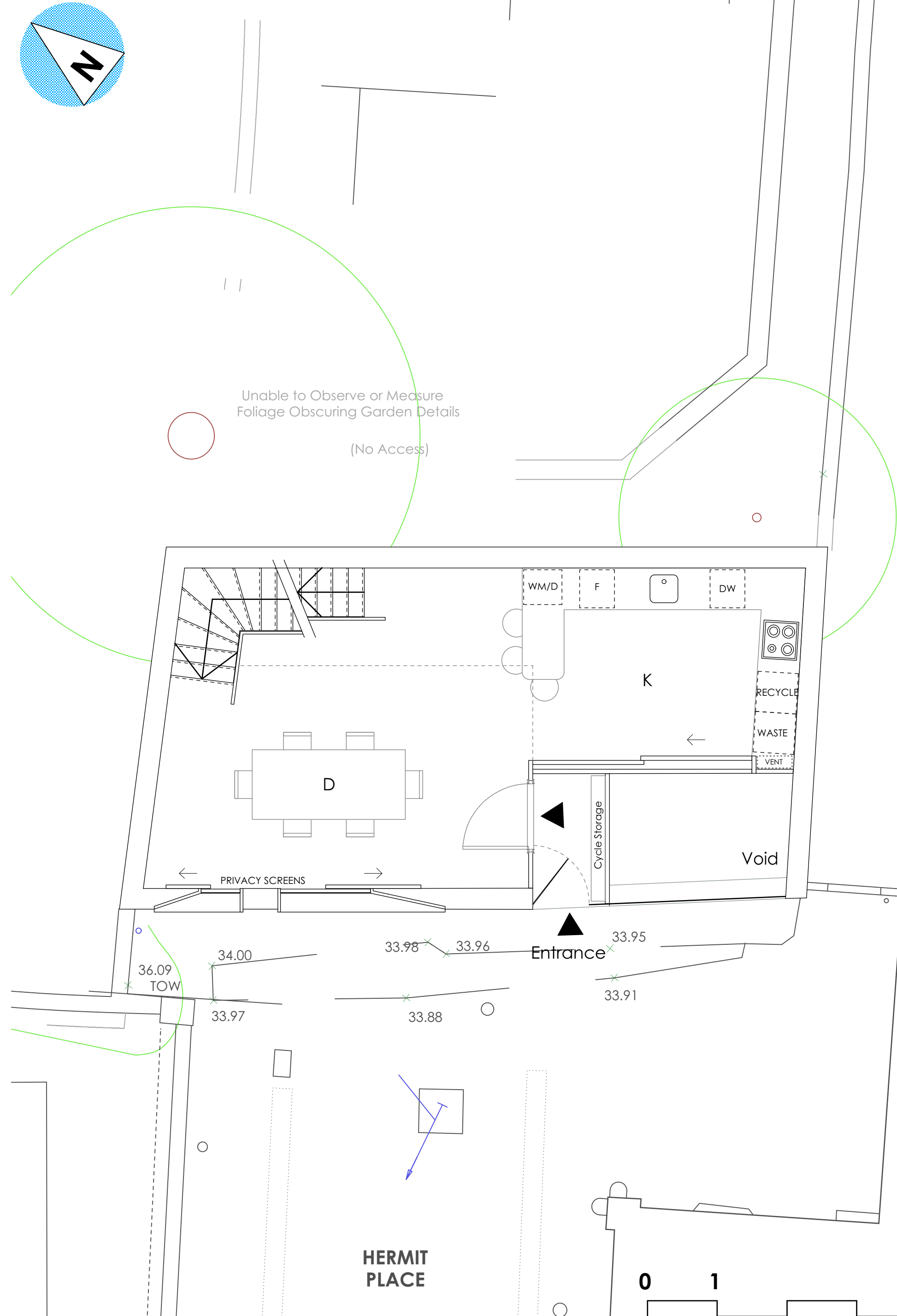

7 HERMIT PLACE AND REAR OF 236 BELSIZE ROAD

	AREA (sq m)
Basement	34.337
Ground Floor	32.168
Mezzanine	16.986
Staircases	5.667
External	6.162
Internal excl. stairs	83.49
Internal incl. stairs	89.158
Total	95.32

BASEMENT PLAN

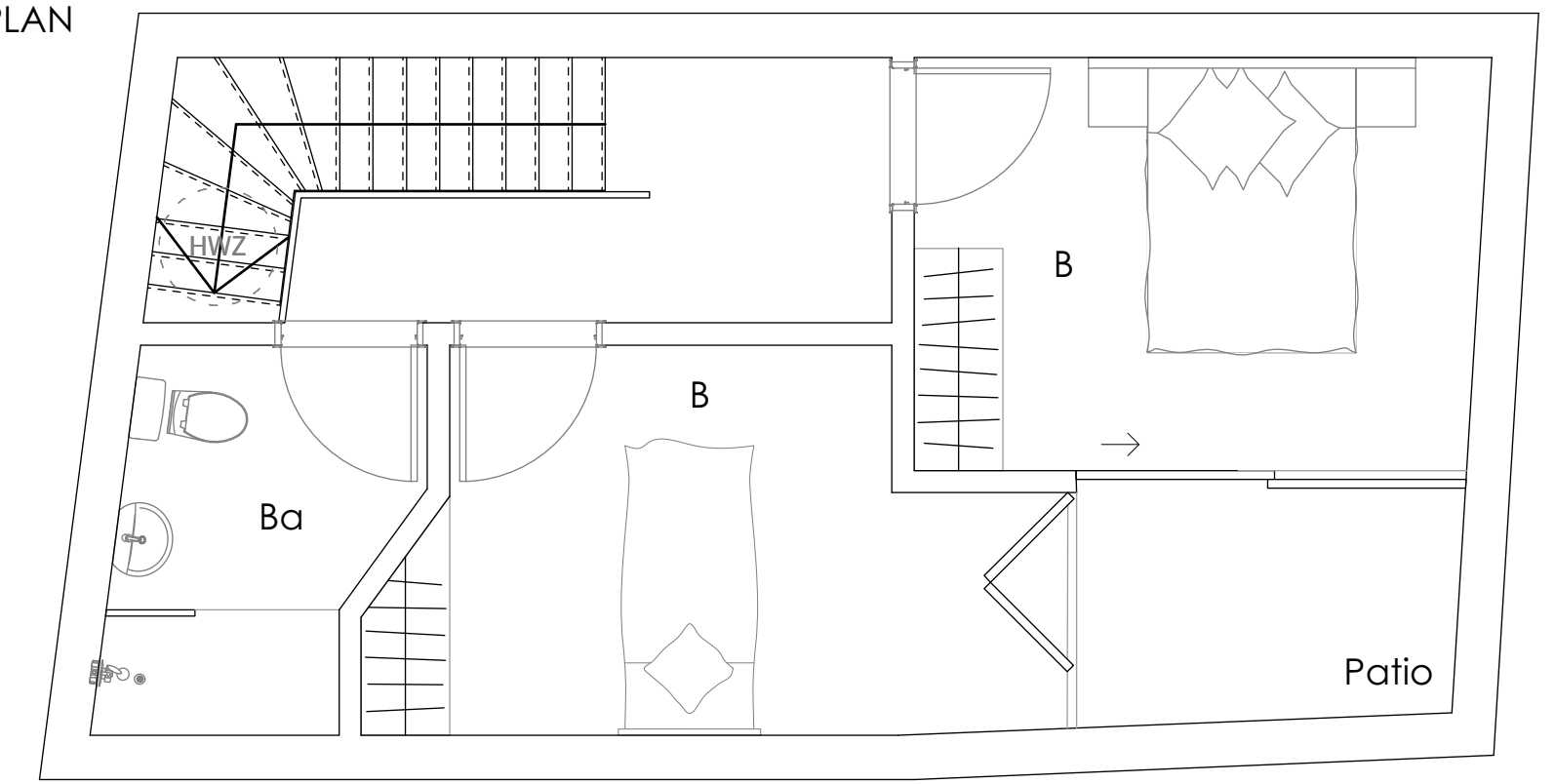

MEZZANINE PLAN

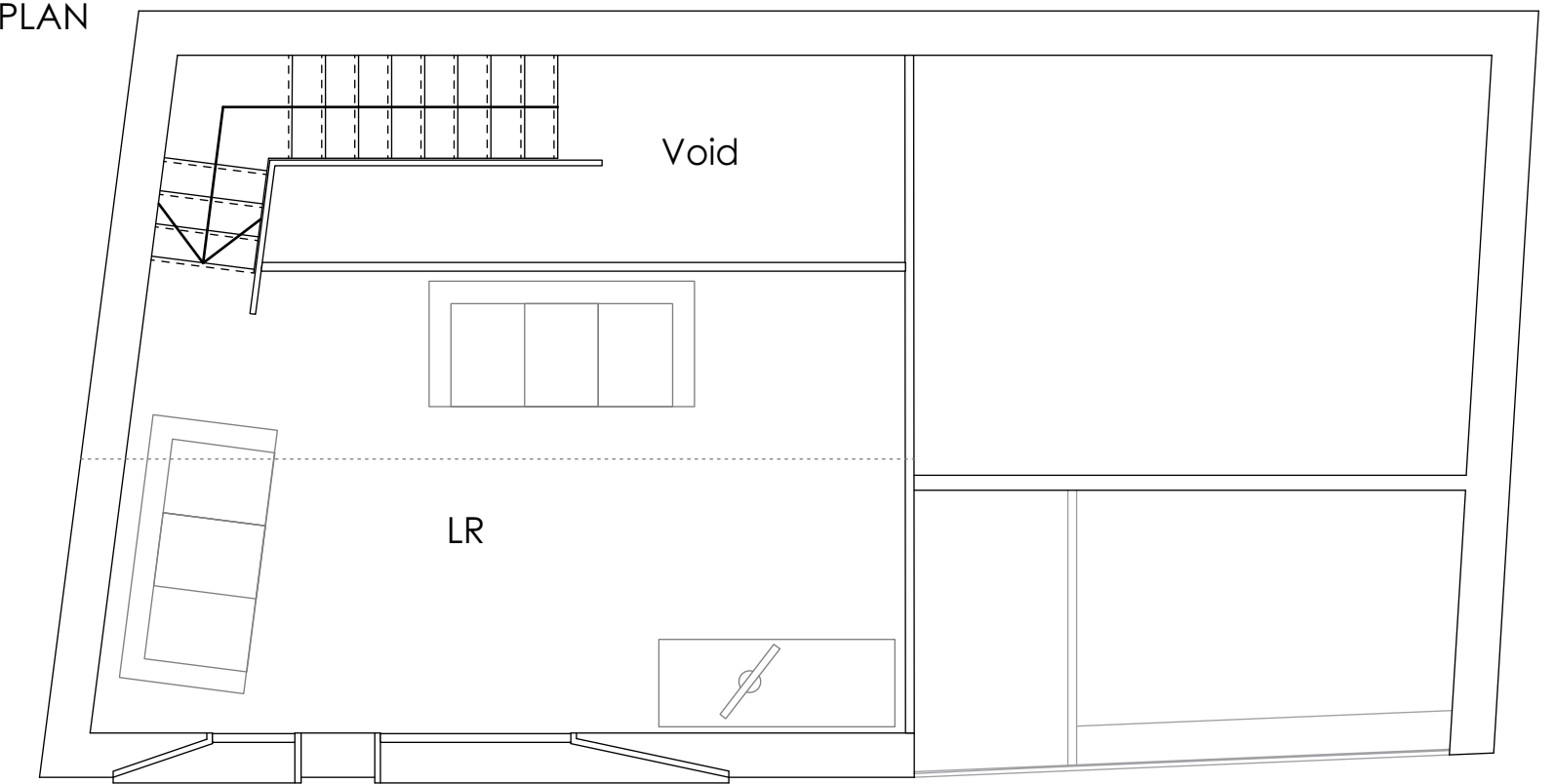

ROOF PLAN

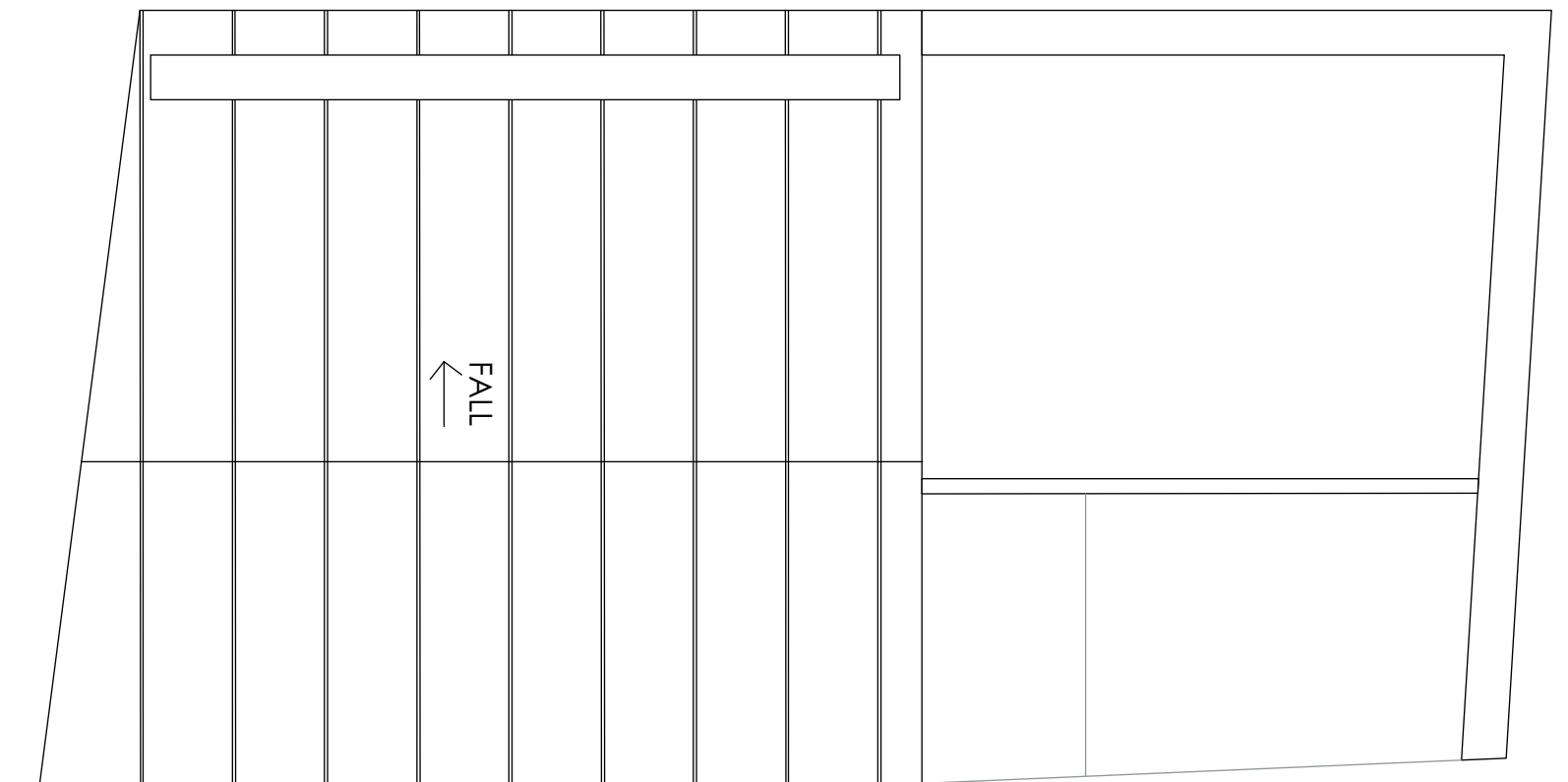

PLANNING ISSUE

AP (a.) alan power (ARCHITECTS.) <small>Alan Power Architects Ltd 13 Needham Road London, W11 2RP Tel. 020 7229 9375 Fax. 020 7221 4172</small>	DRAWING PROPOSED PLANS	DRWG. N°. 527/100
	PROJECT 5 HERMIT PLACE LONDON NW6 4BZ	Rev. A
	CLIENT EMPIRE COMMUNICATIONS LTD	Scale 1:50 @ A2 1:100 @ A4
		Date Dec 2014 Drawn

DO NOT SCALE FROM THIS DRAWING. ALL DIMENSIONS TO BE CHECKED ON SITE AND DISCREPANCIES REPORTED TO ARCHITECT

A2 1:50 @ A2
1:100 @ A4